Springport Bindery

INGHAM COUNTY NEWS

Ninety-first Year — No. 44 | MASON, MICHIGAN, THURSDAY, NOVEMBER 2, 1950 | 4 Sections — 30 Pages

Pastor Gets Indiana Call

The congregation of the First Presbyterian church at Peru, Indiana, has issued a call to Rev. Marshall W. Simpson of Mason's First Presbyterian church. The Mason pastor was notified of the call Tuesday. A meeting of the session of the Mason church was held Monday night. A special meeting is scheduled within the next few days when formal notice of the call will be taken up.

If Rev. Simpson accepts the call to the Peru church, and it's almost a certainty that he intends to, the Mason church will lose a pastor who has accomplished much during the 4½ years he has served. Within that time both the church membership and the church budget have been doubled. Under his leadership the church has set new records in church admissions. He has also been active outside the church, having served as president of the PTA and as a member of the Lions club and other organizations.

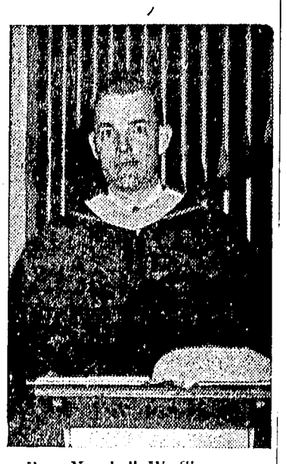

Rev. Marshall W. Simpson

The Simpsons came to the Mason church from Kinde, up in the Thumb, in the spring of 1945. The pastor is a graduate of Monmouth college, Illinois, and the McCormick Theological Seminary in Chicago.

Peru is a city of 15,000 in north central Indiana. It is the county seat of Miami county and in the center of a rich corn and hog section. It is a divisional headquarters for the Chesapeake & Ohio and the Wabash railroad. The First (and the only) Presbyterian church of Peru has a membership of 750, about double that of the Mason church.

In speaking of the call, Rev. Simpson said, "It is a challenge, and one that I am inclined to accept. All of us like Mason and the Mason church. We shall always cherish the friendships made here, the friendships welded through working together in the greatest and most rewarding work there is."

Treasurer Pays Sales Tax Cash To Local Units

Cities and Townships Share $311,910 for Third Quarter of Year

County Treasurer Lyle B. Austin is distributing $311,910.64 in sales tax diversion money for the quarter ending September 30.

Distribution is on the basis of the 1940 census. Delay in receiving the 1950 federal census tally is costing Ingham cities, villages, townships and school districts money." All would receive higher payments under the 1950 count. The money is shared on a per capita basis. For the third quarter the distribution figures out $2.388 per head, counted in 1940.

Lansing and Lansing township received $222,148.45 of the total. Because of the Everett and Westchester annexations last year and the resultant ligitation over revenues, the city and township must still work out their division.

East Lansing will get $13,943.52, Mason will receive $6,846.38, and the city of Williamston will get $4,069.14.

Among the villages Leslie will receive $3,059.01; Stockbridge, $2,034.56; Webberville, $1,213.09; and Dansville, $838.17.

Township payments are Alaiedon, $2,703.20; Aurelius, $3,142.59; Bunker Hill, $2,048.89; Delhi, $16,054.50; Ingham, $1,776.66; Leroy, $2,342.61; Leslie, $2,275.75; Locke, $2,340.23; Meridian, $11,383.56; Onondaga, $3,087.67; Stockbridge, $1,822.03; Vevay, $2,471.57; Wheatfield, $1,960.53; White Oak, $2,013.07; and Williamstown, $2,335.46.

The county road commission Wednesday received a state check for $59,887.11 covering the share of Ingham cities and villages and the county itself in third quarter weight tax collections.

All automobile weight tax money is returned to the counties, cities and incorporated villages and is distributed on a per capita basis with the county retaining township portions.

Senator Ferguson Checks Projects In Soil District

U. S. Senator Homer Ferguson made an unheralded visit to the Ingham soil conservation district last Thursday. He said he wanted to see at first hand how the federal soil conservation service functions and how farmers are utilizing the service.

Senator Ferguson, accompanied by Mrs. Ferguson, drove to Mason from Detroit, meeting Dave Overholt, Ingham soils conservationist; E. C. Sackrider of East Lansing, member of the state organization; and Paul Simpson of Leslie, Ingham district director, at the runoff plots.

After checking the records at the runoff plots, the party drove to Leslie to inspect the terracing and sod waterways at Alfred Wardowski's Blossom Orchards and to see the strip-cropping and contour farming practiced by Clayton Jewell.

Overholt said that Senator Ferguson exhibited great interest in the soil conservation program and enthusiasm in the accomplishments of farmers carrying out conservation policies on their farms.

CARS CRASH IN FOG

Cars driven by Jacob Sterle and Delbert Pearson collided about 11:30 Saturday night in the dense fog. Sterle was driving south on Eden road and Pearson was headed north. No one was hurt.

Save money! Dart & Cady has used washers valued at $35 and $50 selling for $12.50 and $25. 44w1

It's Christmas layaway time at Ware's. 44w1

Galloway Robes Placed on Sale

Do you remember when Galloway robes were considered a necessity? If you do, your memory runs back to horse and buggy days.

Whether you have a horse and buggy, a cutter, a convertible or a car with a rumble seat, you can make use of a Galloway robe. Two of them are listed in the want ads. What bargains for $5.00! Spread over planks, a Galloway robe is as good as most davenports. Under one at the stadium you'll be as comfortable watching the game as you would be home seeing the play on television.

If you want a robe or a horse and cutter to go along with a robe, read the want ads on Pages 6, 7 and 8.

Tripp Takes Over Soil Conservation In Home County

Lawrence Tripp took over as work unit conservationist in Ingham Thursday morning, succeeding David P. Overholt. Overholt was moved up to district conservationist with headquarters at Howell.

Tripp was shifted to Ingham from Oakland county where he served for three years as conservationist. Ingham is Tripp's home county. He was born and raised in Aurelius and he and his wife own a farm on Onondaga road where they make their home. Tripp was graduated from Mason high school in 1934 and from Michigan State college in 1940. He served four years during the war as an army air force pilot. His combat duty included New Guinea and the Philippines.

"I'm glad to be home," Tripp said as he began his duties here Thursday morning. "I shall do my best to maintain the enviable record established in Ingham by Dave Overholt. He did an outstanding job."

In Ingham Tripp has Melvin Stroud as an assistant. The directors of the Ingham units are Paul Simpson of Leslie, Gerald Diamond of Vevay, Gerald Eifert of Alaiedon, Stanley Marshall of White Oak and George Alchin, Jr., of Leroy.

The Ingham soil conservation district was first established in 1944. It was then made up of only the four southern townships of Onondaga, Leslie, Bunker Hill and Stockbridge. Two years later farmers in all the other 12 townships voted to join.

Women's better-fitting blue jeans, $2.69 at Schmidt's. 44w1

News Index

General news, Page 2, Part 1; Page 1, Part 2; Page 4, Part 3.

Social news, Pages 4 and 5, Part 1; Page 4, Part 2.

Church news, Page 7, Part 2.

Homemaker's news, Page 3, Part 3.

Letters column, Page 4, Part 3.

Farm news, Pages 6, 7 and 8, Part 3.

Editorials, Page 2, Part 4.

Supervisors proceedings, Pages 4 and 5, Part 4.

Legal notices, Page 8, Part 1; Page 6, Part 4.

Children Enjoy Mason's Annual Halloween Party

Mason youngsters had a big time at the community's 19th annual Halloween party Tuesday night. It was sponsored as in previous years by the Mason Kiwanis club, and supported by business men. The party was held under the lights at Athletic field.

Kindergarteners and pupils of the first four grades had their Halloween parties Tuesday afternoon and at night the high school students had a dance. Refreshments for all the parties were provided by business men.

At Athletic field there were two reels of sound movies, a costume contest and a big bonfire before the guests were served hot chocolate and cookies.

Terry Wyman won first prize in the costume contest. He was dressed as a three-year-old and carried a mammoth ice cream cone. Betty Weaver, dressed as an Egyptian mummy, placed second with Terry Royston, third, and Sharon Phillips and Judy Jewett, fourth and fifth.

Other costume prize winners included Kay White, Robert Burgess, Penny Clipper, Karen Knudstrup, Joe Bement, Roberta Rice, Tom Clipper, Dick Seibert, Virginia Thorn, Jean Ann McBride, Gloria Burgess, Ruth Ann Morlock, Rose Vermillion, Andy Taylor, Roger Fritzel and Ellis Foss.

Arthur W. Jewett, Ben Weaver and Mrs. Ray Perkins were the judges.

Some of the youngsters had a ride to Athletic field on the fire truck. The parade started at the school at seven o'clock.

In the Mason tradition there was no damage done to property. Somebody who hadn't learned the rules smeared soap on a few windows but Glen Coon, Consumers Power company manager, got up before breakfast and removed the evidence.

Coon visited the business places last week to solicit funds for the party. He said he felt a personal responsibility for the soap marks. He had all the smears washed away before 7:30 Wednesday morning.

There was outside toilet trouble at the Harper school. Sheriff's officers were summoned when the discovery was made that the toilets had been pushed over and smeared with blue paint. An investigation was begun among Harper pupils Wednesday.

Don Strouse Hurt In Lansing Wreck

Donald Strouse received a broken right kneecap and bruises in an automobile accident Tuesday night. He is in the Sparrow hospital, Lansing.

The car driven by Strouse ran into a car hauling another car out of the ditch at the corner of Aurelius and Jolly roads. Strouse was traveling north and he said that he was blinded by the lights of an on-coming car. The front end of his car was totally demolished. The other two cars were not seriously damaged.

A youth helping get the car out of the ditch received cuts and bruises in the wreck.

ONE MORE SUNDAY OF GUNNING

Heavy Cover Aids Game Birds

There were more pheasants this year than last at the opening of the season and there are going to be a lot more when the season closes. That's the prediction of Conservation Officer Walter Mutchler as the fourth hunting Sunday of the season is coming up. The heavy cover has weighted the odds in favor of the birds this fall, he pointed out.

The season on pheasants, squirrels and partridge closes Sunday evening at six o'clock. Rabbits may be hunted through December 31.

Hunting has been spotty in Ingham county even where there were concentrations of birds before the opening of the season, the conservation officer said. Under heavy gunning on the opening day, the birds found good cover and the wise ones have stayed there. Dogs have found hard going. Birds have skulked on ahead of dogs in the cover and have cut back to elude even well trained dogs and experienced hunters, Mutchler stated.

There has never been a heavier concentration of hunters in Ingham. With Sunday hunting banned in Shiawasse, Livingston and Washtenaw counties, Detroit hunters have flocked to Ingham. Detroit hunters have converted the Howell road into Woodward avenue every Sunday of the season, and some of them have failed to ask permission of land owners to hunt.

More hunters than ever before are doing their gunning in the 2,600 acres of the Dansville public hunting grounds. There is a lot of game on that 2,600 acres but the cover there is as heavy or heavier than on private land.

"Regardless of the game kill, most hunters regard the season as successful," Mutchler reported. "The weather has been bright, even though a little warm for dogs. Never were the trees more beautifully clothed at the beginning of the season. And here in Ingham there have been fewer accidents. Law observance has been good, too."

HORSE LOOKS LIKE BIRD

Hunters on the Clare Leinhart farm, corner of Catholic Church and Murray roads in Bunker Hill, mistook a draft horse for a pheasant Sunday. They shot the horse in the belly. He died the next day. Leinhart did not know the hunters. They fled without informing Leinhart of what they had done.

Highway Crews Finish Blacktop On 130 Miles

Bituminous Materials Alone Cost $115,620, Carload a Day Handled During Season

Good fall weather has permitted Ingham highway crews to complete an ambitious blacktop program. County workers have placed 40 miles of blacktop mat and have surfaced 90 miles with a seal coat and stone chips.

Bituminous materials cost the county a total of $115,620.89. During the season the schedule called for a carload a day of oils and tars, 109 carloads for the season. Total gallonage was 1,089,081.

On slow-curing asphalt used in blacktop mat the road commission used 576.811 gallons costing $56,761.11. The county bought 288,174 gallons of asphalt emulsion costing $33,135.73. Most of that was used in seal-coating. Medium-cure asphalt used in mixes called for 56,073 gallons costing $6,106.36. Tar purchases amounted to 167,963 gallons at $19,617.69.

Mountains of gravel were used in the blacktop mix. Production at the Dart pit in Mason was 20,075 cubic yards, 13,475 cubic yards at the Whitman pit near Lansing and 5,845 cubic yards at the Jason pit north of Williamston.

In seal-coating, 9,000 cubic yards of pea stone were used. Most of the chips came from the East Lansing Sand and Gravel company pit at Mason.

Some Roads Rebuilt

Nine and one-half miles of blacktop were entirely rebuilt. Included in the rebuilding program was one mile each on Waverly, Sheridan, Lake Lansing, Eden and Harrison roads, two miles each on Howell and Jolly roads and a half-mile on the Bishop road.

Other county road mileage included in the bituminous mat program was made up of 3 miles each on Bunker, Plains and Every roads, 2½ miles each on Willoughby, Waverly and Haslett, 2¼ miles on Holt road, 2 miles each on Howell, Morrice and Jolly roads, 1½ miles each on Pennsylvania avenue, and Harrison road and M-36, 1¼ miles on Columbia, 1 mile each on Sheridan, Eden, Germany, Eifert and Aurelius roads, three-quarters of a mile each on Lake Lansing and Marigold avenue, and one-half mile on Bishop road.

Seal-coating was done in every section of the county.

Three-mile stretches of grading and gravel were completed on the township matching program, one mile each on Willoughby in Alaiedon, one mile on Parman, a Stockbridge portion of the town line with Bunker Hill, and on Haynes road in Bunker Hill.

Ditching Completed

By using new power equipment the road commission ditching crews will complete 19 miles of reditching and building new shoulders.

The ditching has been done on five miles of the Hawley and Wright roads, one mile in Vevay and four in Leslie, two miles on Baseline road in Bunker Hill, five miles on Bellevue in Leslie and Onondaga, one mile on Stockbridge road north of Dansville road in White Oak, two miles on the Holt road in Leroy, two miles on the Morrice road in Locke, two miles on the Meridian road between Vevay and Ingham and one mile on Harrison road in Lansing township.

Bridge crews have repaired many small bridges in the southern sector of the county, and highway maintenance crews have handled the normal amount of maintenance on blacktop and gravel.

If the weather remains good the ditching crews will finish two more miles and prepare the base for new blacktop on the 1951 program, County Engineer Frank Evans reported.

Evans praised road commission employees for the accomplishments of the year.

"The cold and wet spring delayed operations a full month yet we finished the schedule ahead of time," the engineer declared. "Highway crews not only made up for the bad weather, they even exceeded expected production by from 10 to 20 per cent."

Red Feather Fund Drive Continues

Solicitation for Red Feather funds in Mason and the townships is continuing.

Raymond H. McLean, chairman for Mason and the township of Vevay, said that he has received no complete reports yet. Mrs. D. R. Lethbridge, Mrs. Russell McBride, Mrs. Ruehl Kruse and Mrs. Stanley Holmes are section leaders for Mason. Mason Boy Scouts are also aiding.

Mason's quota is $1,763.89. The Boy Scout share is $983.49.

Women's better-fitting blue jeans, $2.69 at Schmidt's. 44w1

Be sure of your car this winter. Let Lee's Standard Service put it in shape for winter driving. 44w1

Another Ham Supper at Dansville

Mrs. Rex Townsend (left) and Mrs. G. E. Manning are going over solicitation lists to make sure there is food enough for the Dansville Methodist ham supper. The supper will be served at the church Tuesday night, starting at 5:30.

Each year the men and women of the Booster club serve the public supper to raise funds. The church has been remodeled and new pews have been installed. Profit from the supper will be placed in the fund for a new organ.

Mrs. Manning and Mrs. Townsend at their meeting Monday decided that the menu for Tuesday will include baked ham, escalloped potatoes, Harvard beets, squash, cabbage and apple salad, homemade rolls, jelly, pickles, a wide selection of pies, and coffee. The meeting was held at the farm home of Mrs. Warren Mueller on Clark road. She is publicity chairman.

In choosing the date for the supper the Booster club committee decided that election night would be a good time.

Charter Revision Proposal Before Voters in Mason

Revision of Mason's charter and the election of nine commissioners to draw up a new one if revision is approved will be before Mason voters Tuesday. They will also have to choose a city clerk, city assessor, justice of the peace, an alderman-at-large, first ward alderman, second ward alderman-supervisor and first ward constable.

Mason voters will have three ballots in addition to the partisan state and county ballot, the state referendum ballot, the non-partisan judicial ballot and the county retirement fund proposal ballot.

One of the city ballots will be for making choices between Peoples party and Independent candidates for city office. Another will be for marking Yes or No on charter revision, and the third will be for choosing nine charter commissioners.

On the charter commissioner ballot the names of 12 candidates are rotated as at primary elections. Voters may disregard the candidates listed and write in up to nine choices of their own.

Charter commission candidates are Ralph W. Adams, Glen Coon, Frank W. Dakin, Leo H. Harrison, Arthur W. Jewett, Dr. D. R. Lethbridge, S. A. Morrison, Howard McCowan, Gerald A. Parsons, Dr. Russell R. Robbins, John Shepard and James H. Vander Ven.

City Clerk George Kellogg, Justice William S. Seelye and W. O. Hall, Independent party candidate for alderman-at-large, are without opposition. Kellogg and Seelye were nominated at both caucuses. Kellogg declined the Independent nomination and Seelye the Peoples nomination.

Other city candidates are Dean Taylor and Joy O. Davis for assessor, Frank Launstein and Alton J. Stroud for first ward alderman, Hugh W. Silsby, Sr., and Silas A. Bement for second ward alderman-supervisor, and Emery Colby and Harold Darrow for first ward constable.

Davis, Launstein, Bement and Darrow are Independent party candidates. Taylor, Stroud and Colby are running under the banner of the Peoples party.

G. O. P. Caravan Maps Vote Tour

Headed by Congressman William W. Blackney and State Senator Harry Hittle, Ingham Republicans have scheduled a tour of the county Saturday.

There'll be a parade in every community visited, according to the plan announced. The caravan will carry its own band.

The first stop will be at the corner of Greenwood and US-127 in Holt at 9:55. The Mason stop is set for 10:30, Aurelius at 11:20, Onondaga at 11:55 and Leslie at 12:25. Those in the caravan will have their dinner in Leslie.

In the afternoon the first stop will be in Stockbridge at 2:30 with other stops in Dansville at 3:25, Webberville at 4:05, Williamston at 4:45 and Okemos at 5:30.

Congressional, legislative and county candidates will share the speaking duties.

Your car gets expert service at Lee's, Mason's uptown service center. 44w1

Gold stamps with every purchase. Ron's Sunoco Service, corner of Cedar and Columbia. 44w1

Save money! Dart & Cady has used washers valued at $35 and $50 selling for $12.50 and $25. 44w1

Have You Met?

Mr. and Mrs. L. David Fletcher of 201 West Ash street? Mr. and Mrs. Fletcher moved to Mason Saturday from Cadillac, where they resided for three years.

Mr. Fletcher is employed by the Michigan Liquor Commission, traveling throughout the state in its interest.

Fletcher is a native of Coldwater and a brother of Robert T. Fletcher of Mason. Mrs. Fletcher is the former Ethel Button of Lansing.

Mr. and Mrs. Fletcher spend their summers at Burt lake where they are owners of a large resort.

They plan to attend the Mason Presbyterian church.

County Schools Choose Director To Fill Vacancy

Four members of the Ingham county board of education unanimously chose Harold Oesterle of Williamston as a director. He was chosen to fill the vacancy caused by the resignation of Harry Silsby of Webberville.

Silsby was an original member of the county board of education established three years ago. He cited business duties as his reason for resigning.

Oesterle is secretary of the Williamston Community school district. Before his district was consolidated with Williamston Oesterle was director of the Podunk school in Leroy.

The county board of education is made up of five members. Besides Oesterle they are Charles Davis of the Aurelius Center school district, Glen Watkins of the Alaiedon Township Unit school district, Howard Coy of the Walters district in Vevay and Mrs. Helen Miller of the Forest Road district in Lansing township. The county school board is chosen by school directors at annual meetings but is empowered to fill vacancies.

When the term of County School Superintendent Alton J. Stroud expires the county school board will fill the post by appointment. Heretofore county superintendents, or commissioners as they were called before the new law was passed, were elected by the people.

City Will Retest Jefferson Well

At a special meeting of aldermen and city officials held Monday night it was decided to make further tests of the Jefferson street shallow well. Production charts show a steady drop in the well, Alderman W. Davis Post reported.

Mason is now getting practically all its water from the Park street well, also a gravel-pack well. The Park street well is regarded as one of the best in the state. It is capable of producing 750 gallons per minute day in and day out.

Aldermen were figuring on drilling a deep well in the east side sector to boost the pressure. If further tests show that the Jefferson street well is playing out, another gravel-pack well will probably be developed, Alderman Post indicated.

50,000 units Vitamin A. 100 for $4.95 at Ware's. 44w1

Save money! Dart & Cady has used washers valued at $35 and $50 selling for $12.50 and $25. 44w1

Local Issues Expected To Bring Out Big Vote At Tuesday's Election

Yellow Oleo Vote and County Pensions Are Stirring Interest, Both Parties Competing for State and Local Posts

Although the crowds attracted to political meetings aren't big enough to suit candidates, a heavy vote is expected at the polls Tuesday.

The referendum vote on legalizing the sale of yellow oleo and the county employee retirement proposal are two issues which are adding to the campaign interest.

There are also local issues. Mason has a charter revision proposal and the election of city candidates and charter commissioners. Onondaga voters have a proposal before them to legalize the sale of liquor by the glass. Lansing and Lansing township have the Midway annexation proposal.

Six Parties on Ballot

Republicans and Democrats are both staging aggressive campaigns. Both are trying to reach across party lines to gain votes for their candidates.

There are six parties on the ballot. Republicans have first place with Democrats second. The Prohibition ticket was crowded out of third place by the Progressives two years ago. Socialist Labor has fifth place and Socialist Workers sixth.

Prohibitionists have a complete state ticket and have candidates for some county offices.

The main show is between Republicans and Democrats as usual. There has been no minor party activity in Ingham.

Harry F. Kelly, Michigan's only two-term governor in a decade, heads the Republican ticket, with Governor G. Mennen Williams leading the Democrats. The Progressives have no candidate for governor. Perry Hayden of Tecumseh is the Prohibition party candidate for the state's highest office. Theos A. Grove leads the Socialist Labor party and Howard Lerner is the Socialist Workers candidate for governor.

Kelly has been campaigning in Detroit, where he must pick up strong support to beat the labor-Democratic alliance. Governor Williams is letting his labor supporters carry the brunt on the Detroit campaign and he is wooing outstate voters.

Herbert W. Devine, Democratic candidate for congress, is following the same tactics against Rep. William W. Blackney. Devine is counting on labor support in Flint and Lansing factories and is busying himself with the rural and small town vote.

Here are the candidates offered by the two major parties:

Republican

Harry F. Kelly, governor; William C. Vandenberg, lieutenant-governor; Fred M. Alger, Jr., secretary of state; Frank G. Millard, attorney general; D. Hale Brake, state treasurer; John B. Martin, Jr., auditor general; William W. Blackney, sixth district congressman; Harry F. Hittle, state senator; Harold W. Hungerford and Robert M. Montgomery, first district representatives; Lawrence B. Lindemer, second district representative;

Paul C. Younger, prosecuting attorney; Willard P. Barnes, sheriff; C. Ross Hilliard, county clerk; Lyle B. Austin, county treasurer; Ethel L. Phillips, register of deeds; Gerald L. Graham, drain commissioner; W. Ray Gorsline and Harry E. Leadley, coroners; and William C. Berryman, county surveyor.

Democratic

G. Mennen Williams, governor; John W. Connolly, lieutenant-governor; Philip A. Hart, secretary of state; Stephen J. Roth, attorney general; Maurice C. Eveland, state treasurer; Margaret Price, auditor general; Herbert W. Devine, sixth district congressman; Elizabeth L. Belen, state senator; John L. Leighton and Charles N. Murphy, first district representatives; Charles S. Woods, second district representative;

Lloyd D. Parr, prosecuting attorney; Jack D. Hernly, sheriff; George Wm. Parker, county clerk; Robert D. Brunson, county treasurer; Gladys H. McPherson, register of deeds; James I. Mosher, drain commissioner; Gale H. Burridge and Robert J. Krainik, coroners; and Arthur J. Faggion, county surveyor.

Minor Parties

Progressives have only three candidates in the third column on the ballot. They have Robert Travis for secretary of state, Virginia Glenn for state treasurer, and Shirley O. Foster for sixth district congresswoman.

Prohibitionists have Perry Hayden, governor; Richard E. DeMille, lieutenant-governor; Harold Lindahl, secretary of state; G. Albert Emerich, attorney general; Rollin Severance, state treasurer; Richard D. Kuhn, auditor general; Howard E. Winters, sixth district congressman; Hector Hawkins, first district representative; Ernest Gorton, second district representative; Wilbur Schade, sheriff; Ruth Stanley, county clerk; Paul Kyburz, county treasurer; and A. V. Rathbun, coroner.

Socialist Labor offers Theos A. Grove, governor; James C. Horvath, lieutenant-governor; Albert Mills, secretary of state; Ralph W. Muncy, attorney general; Marion L. Walbridge, state treasurer; and Charles Schwartz, auditor general.

Socialist Workers have a complete ticket down through congressman. Candidates are Howard Lerner, governor; Sol Dollinger, lieutenant-governor; William H. Yancey, secretary of state; Guilford E. Pennington, attorney general; Alice Pollak, state treasurer; Larry Dolinski, auditor general; and Genora Dollinger, congresswoman.

There are two non-partisan candidates for the two offices of circuit court commissioner. They are C. LaVerne Roberts and Arthur Kramer. Their names will appear on a ballot separate from the partisan candidates.

ABSENT VOTER DEADLINE

Saturday afternoon at five o'clock is the deadline for a city or township clerk to receive applications for or to furnish absent voter ballots. Until the present law was enacted the deadline was the night before election. Now it is the third day preceding an election; Saturday for a Tuesday election.

State Proposals No. 2 and No. 4 Attract Interest

State proposals No. 2 and No. 4 are creating the most interest of the four offered. No. 2 is a vote on authorizing the state to issue $65,000,000 in bonds to expand and improve mental hospitals. No. 4 is the referendum on permitting the sale of yellow oleo.

Proposal No. 1 changes the wording of the state constitution relative to the elective franchise. If adopted it will change the voter registration deadline to 30 days instead of the present 20 days before an election.

Proposal No. 3 is a proposed amendment to the constitution defining subversion and making it punishable as a crime. Left-wingers are violently opposing it. They insist it will invade rights guaranteed citizens by the federal constitution. Patriotic orders have gone on record as favoring adoption of the proposed amendment.

The yellow oleo referendum is aligning city against country. Some retailer groups are lined up in favor of legalizing the sale of yellow oleo. Farm groups are opposed to it. They point out that if yellow oleo is permitted in Michigan it will open the door to a host of other substitutes for dairy products- oleo milk, oleo ice cream and oleo cheese.

Dairymen declare that passage of Proposal No. 4 will damage their industry and adversely affect the entire economy of the state. Dairymen insist they are not opposing the sale of oleo or the coloring of it at home, but the opening of the door to products made to look like butter.

One County Issue

Ingham voters on a separate ballot will decide the county employees' retirement issue.

The Ingham County Employees association is asking that the people approve a plan that will establish a retirement system. Under the system the employees will contribute 5.0 per cent of their salaries and the taxpayers will put in 7.26 per cent of the payroll. The county contribution will run about $49,000 a year on the present payroll.

In the city of Lansing and in Lansing township there is also a proposal to annex an area now adjoining the east city limits between Michigan avenue and Saginaw street.

Onondaga voters must decide whether or not to authorize the sale of liquor by the glass. Now only beer and wine are sold within the township.

WELCH BACK IN HOSPITAL

Fred Welch was taken back to the Mason General hospital last Thursday night for observation and treatment of shock. He was hurt in an auto accident Sunday, October 22, and was hospitalized until the following Tuesday. Twenty stitches were taken in a laceration in his forehead at the time of the accident and all but four of them were removed Tuesday.

RE-Clean, $1.00 at Ware's. 44w1

Treat your car right. Take it to Lee's for service while you shop. 44w1

Gold stamps with every purchase. Ron's Sunoco Service, corner of Cedar and Columbia. 44w1

Farmers Naming Candidates for PMA Positions

Nomination meetings to select candidates for community PMA positions in the county and to pick candidates from which to elect delegates to the annual PMA convention at which the county PMA committee for 1951 will be elected are scheduled for this week and next throughout the county.

The names of the candidates selected at the nominating meetings will be placed on ballots and mailed to all eligible farmers some time between November 16 and 24.

Farmers will then have a full month—until December 21—in which to decide on their choices for the various offices, to mark their ballots, and to return the ballots to the county PMA office.

The marked ballots may be returned to the county PMA office in person by the farmers voting or they may be returned by mail, sealed in a plain envelope within the mailing envelope in order to maintain the secrecy of the ballot. All ballots will be counted in the county PMA office on December 22 by a three-man election board.

According to Ralph Glynn, present Ingham PMA chairman, no farmer who is eligible to vote should pass up the opportunity to voice his choice of the three farmers in his community best qualified to administer farm programs in 1951.

In the chairman's words, "The coming year can be expected to call for decisions and actions which will demand the most able leadership available. This places the responsibility of electing able committeemen on the shoulders of the farmers in each of the 16 townships in Ingham county.

"With mounting defense activities, problems having to do with obtaining fertilizers, seed, construction materials, transportation, etc., can be expected to increase. At these elections, the farmers in each of the 16 townships in Ingham county will have the responsibility of electing committeemen who will help to make the local decisions on these matters.

"These elections put it squarly up to the farmers of Ingham county."

Your Vote THIS Time

Can Give You a Man
In Congress Who Will

1. Stay on the Job!
2. Represent All the People!
3. Fight for You!

Herbert W. DEVINE

FOR CONGRESS — 6th DISTRICT
VETERAN — ATTORNEY — DEMOCRAT

The Man for the Job — The Job for the Man

(Political Advertisement paid by W. L. Sternement, Owosso)

Outstanding Stock of
GUNS and AMMUNITION
Deer Hunting Headquarters

WE HAVE A LIMITED NUMBER OF DEER RIFLES LEFT
Be sure you stop in and make your selection

Build up your supply of ammunition
Complete Stock

Get Your Hunting License Here

Mason's Sporting Goods Center

Perkins Hardware

360 S. Jefferson Phone 4311

FULL-SIZE, GENUINE
DUO-THERM FUEL OIL CIRCULATING HEATER

A TERRIFIC BUY!

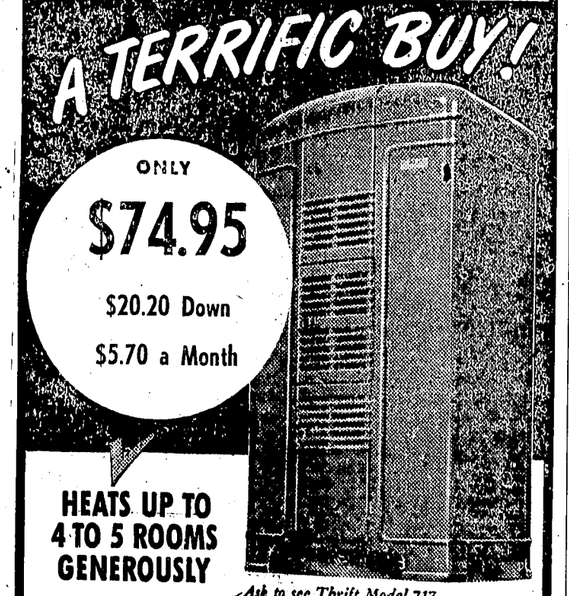

ONLY
$74.95
$20.20 Down
$5.70 a Month

HEATS UP TO 4 TO 5 ROOMS GENEROUSLY

Ask to see Thrift Model 717.

HAS EXCLUSIVE DUO-THERM DUAL CHAMBER BURNER
(that gets more heat from every drop of oil!)

IT'S CLEAN-BURNING, THRIFTY!

Dart & Cady

141 W. Ash Phone 23111

Merchants Taken By Check Passer

Ingham, Livingston and Washtenaw sheriffs' officers and state police are looking for Richard Thurston, 26. He lives, or did live, near Pinckney, and has taken hardware dealers and food merchants for big money.

Thurston has been drawing checks on the Stockbridge State bank. He has no account there. With the checks he has bought articles from stores, getting cash in change. He passed bum checks on Perkins hardware in Mason and Herrick's grocery store at Bunker Hill. He has also passed his worthless paper on Washtenaw and Livingston business men.

Thurston is an even six feet tall. He has brown hair and a reddish complexion. He usually dresses in khaki. He drives a blue Plymouth sedan, a 1937 or 1938 model.

Aurelius Farmer Demands Hearing

Fred J. Dolbee of Aurelius, farmer, mint grower and processor, who has been compounding and selling remedies, was charged with violation of the medical practitioner act Tuesday. The complaint came from the state board of pharmacy, according to Howard McCowan, Mason lawyer retained by Dolbee.

Dolbee declared that a mistake in the printing of labels may have led to the complaint. He denied in any way representing himself as a doctor. When arraigned before Justice of the Peace Robert M. Montgomery in Lansing township court Tuesday afternoon, Dolbee demanded an examination. Judge Montgomery set November 15 for the examination.

The Aurelius mint grower has a vendor's license and his remedies have been compounded by registered pharmacists, he said.

Business Brevities

Gifts Wrapped

Gifts for servicemen will be wrapped for mailing without charge at Ware's drug store, according to Ed Ware. The service is a new one to assist the families of servicemen, who will soon be sending holiday mail to overseas and state-side posts.

Wins Shampoo

Miss Majel Cavender was the winner of a shampoo and hair styling at Grace's beauty shop this week. Until Christmas the shop has planned a series of weekly prizes for its customers.

Buying Trip

Jim and Jack Davis were in Detroit Sunday on a buying trip for the Davis Clothing company.

SISTERS ARE INJURED

Last Saturday the Cook sisters had their car overturned at a Lansing intersection. Miss Nancy Cook was driving. She said she stopped her car at a stop street and then started across. The driver of another car did not stop. The Cook car was overturned. The sisters escaped with minor cuts and bruises. The car was wrecked.

STOCKBRIDGE CAR TAKEN

Orville Marquis of Stockbridge had his car stolen Friday. No trace of it has been found.

VIEW-MASTER
$2.00
Reels — 3 for $1.00

WARE'S
Photographic Dept.
We Deliver
Phone 5411

Prominent Figures in U.N. General Assembly

Among the most prominent figures of the United Nations General Assembly, now meeting in its Fifth Session, are the chairmen of its six main committees, shown here with Assembly President Nasrollah Entezam (1) of Iran. The chairmen are Dr. Roberto Urdaneta Arbelaez (2) of Colombia, Political Committee; Dr. Gustavo Gutierrez (3) of Cuba, Economic Committee; Dr. G. J. van Heuven Goedhart (4) of the Netherlands, Social Committee; Prince Wan Waithayakon (5) of Thailand, Trusteeship Committee; the Maharaja Jam Sahed of Nawanagar (6) of India, Budgetary Committee; and Doctor Vladimir Outrata (7) of Czechoslovakia, Legal Committee.

In Justice Court

Deputies Fred Frye and Versile Babcock arrested Clarence Carris, Mason, on US-127 Saturday afternoon, charged with being drunk. Carris pleaded guilty before Justice of the Peace Roy W. Adams Monday morning. He was assessed fine and costs of $6.60 and placed on probation for a year.

Four Lansing youths were arrested by Deputies Sam Tomlinson and Babcock near Jolly road Saturday night. Harry J. Jackson was charged with disturbing the peace and his three companions, Earl Eaton, Reginald Cannon and Isaac Genereaux, with being drunk. All four pleaded guilty before Judge Adams Monday morning. Each was ordered to pay a $5.00 fine plus $3.10 costs. And all were placed on probation for three months.

Charges of assault and battery against Lyle Ketchum have been dropped, Judge Adams announced Thursday. He indicated that Ketchum will be charged with trespassing under the Horton act. William Knop was the complaining witness in the assault and battery action. He claimed that Ketchum and a companion fired over his team while he was raking beans at the Pollok farm on Edgar road. Knop declared that the hunters would not identify themselves so he ripped the license numerals off Ketchum's jacket. Knop said he was beaten by the two men.

China's Great Wall is 1500 miles long.

Won't Be LONG Now!

See Next Week's News For Announcement For Our

GRAND OPENING!

Your New Friendly Ford Dealer

Roy Christensen

210 State St., Mason
Phone 9611

OUR Future Is the New Ford in YOUR Future

MASON RESERVES LOSE

Eaton Rapids gained revenge for their defeat suffered at the hands of the Mason varsity Friday night by snowing under a injury riddled Mason reserve team 20-2 Tuesday night. Mason never threatened. Eaton Rapids was in command of the game all the way.

COUNTY IS SUED

Pat Corr & Son of Lansing have started a $2,500 damage suit against County Drain Commissioner Gerald L. Graham and the county. The Corrs claim that they have not been paid for extra work entailed by the changing of plans on the Bogus Swamp drain.

GAME TIME CHANGED

Kickoff time for the Mason Bulldog-Grand Ledge Comet game at Grand Ledge Friday night has been changed from 8:00 to 7:30. It is the last Capital Circuit game for both teams. Mason has one more game on the schedule after the Comet encounter. On Friday, November 10, the Bulldogs will play at Belding. Game time at Belding will also be at 7:30.

Blue Key Picks Mason Student

James N. Brown, a senior from Mason, is one of 25 outstanding junior and senior men chosen for membership in Michigan State college's Blue Key fraternity.

Membership in Blue Key, a national honor fraternity, is based on scholarship, college activities, and leadership ability. It is limited to upper classmen.

New members will be tapped November 3 during intermission at the Interfraternity Council-Panhellenic ball. Tapping ceremonies will be conducted by the president of the MSC chapter.

LOOK! A NEW LENNOX
WARM AIR HEATING SYSTEM
Installed in 8 Short Hours!

At 8 A. M. . . . your old furnace is still operating

By 4 P. M. . . . your new Lennox has taken over

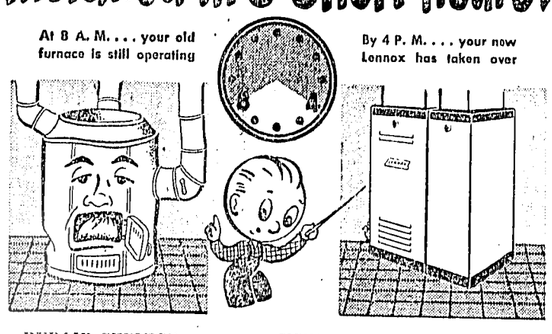

REPAIR SERVICE USED FURNACES FOR SALE

F. C. Anderson & Sons

Dansville Phone 2363

VOTE FOR BLACKNEY

Republican

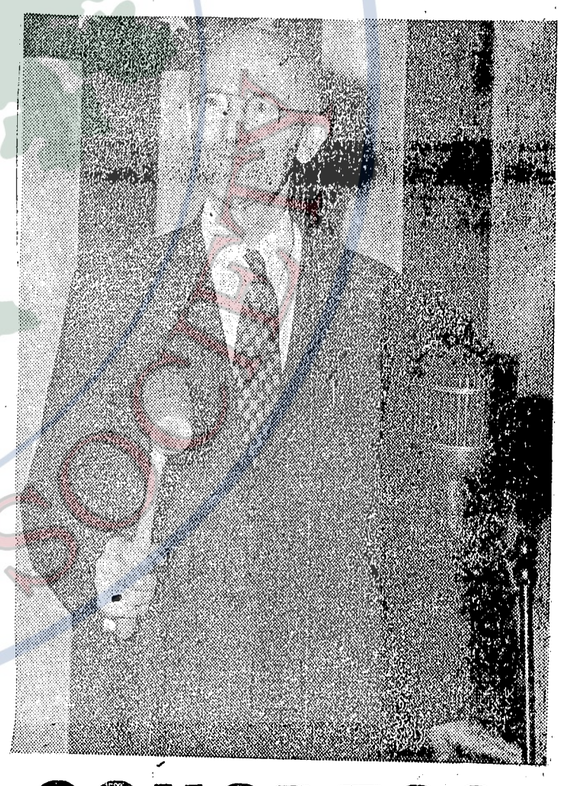

FOR CONGRESSMAN

William W. Blackney has faithfully represented Michigan's Sixth District in Congress.

His fearlessness, his integrity, his courage and vision have won him to assignments on important committees. On every issue affecting labor, agriculture and business he has cast his vote honestly and in the best interests of this district, this state and this nation.

Bill Blackney's experience, his sterling character, his high purpose, are needed as never before in Congress. Vote for him and ask your friends and neighbors to do the same.

BLACKNEY IS NEEDED IN CONGRESS

(Kit F. Clardy, opponent of Blackney in the Republican Primary, paid for this advertisement)

Established in 1995

Leslie Items

Rev. Paul Tucker

Leslie O. E. S. Installs Officers

The Order of Eastern Star held the annual installation of officers at the lodge rooms Tuesday evening. The officers installed were: Worthy matron, Mrs. Leland Layton; worthy patron, Walter Strange; associate matron, Mrs. Oliver Eckert; associate patron, George Luecht;

Secretary, Mrs. Millard Taylor; treasurer, Mrs. George Luecht; conductress, Mrs. Richard Smith; associate conductress, Mrs. Harrison Carter; chaplain, Mrs. Grant Rex; marshal, Mrs. Ray Foster; organist, Mrs. Clayton Jewell; Ada, Mrs. Kenneth Austin; Ruth, Mrs. Walter Strange; Esther, Mrs. Robert Burnette; Martha, Mrs. Wilfred Wardowski; Electa, Mrs. Lloyd Blackmore; warder, Mrs. Myrtle Disenroth; and sentinel, Mrs. Chris Jensen.

The installing officers were: Mrs. Ellis Ward, past grand Ruth of the grand chapter, installing officer; installing marshal, Jack Brown of Saginaw; installing chaplain, Mrs. Sidney Brown of Clio; installing officer, Mrs. Harland Campbell; and installing soloist, Mrs. Guy Pierce.

Rainbow Girls Have Anniversary

The Rainbow Girls held their ninth anniversary dinner recently at the Hurlbut restaurant amid decorations suitable for the occasion. A meeting at the lodge rooms followed. Mrs. Ward Brownlee, mother advisor, gave Beatrice Barratt of Detroit her 20 year majority service and Mrs. Leonard Rouse, a past mother advisor gave the marriage majority to Mrs. Herbert Dickinson, Mrs. Lawrence Shoen, Mrs. Dean Gaston, Mrs. Clyde Modert and Mrs. Charles Burcham. Mrs. R. D. Farley, past mother advisor gave reminiscences of the order.

Mrs. C. Menke, homemaking teacher, will teach a class in knitting in the home economics room of the high school from 7:30 to 9:30 each Tuesday night for eight weeks. Women and girls above high school age are eligible to enroll until the class is full.

Rites Held for Mary Paton

The funeral service for Mrs. Mary M. Paton, 78, were held at Edwards funeral home on Wednesday, November 1, at 2:00 p. m. Mrs. Paton was born in Leslie and lived most of her life in Ypsilanti, Michigan. Her husband, Dr. Thomas W. Paton, died in 1939. Surviving are one daughter, Miss Jean Paton; and one nephew, R. C. Pickett of California.

Wesley Brownlees Wed 46 Years

The 46th wedding anniversary of Mr. and Mrs. Wesley Brownlee was celebrated at the home of Mr. and Mrs. Maynard Brownlee in Lansing on Sunday, October 29. A birthday cake was presented to Mr. Brownlee as he was married on his birthday. Other guests were Mr. and Mrs. Garth Brownlee and family of Leslie, Mr. and Mrs. H. S. Pulver and family of Mason, Mr. and Mrs. Dwight Helms of Lansing, Marjory Every, Sheila Rae and David Brownlee.

Mr. and Mrs. Wesley Brownlee, Mr. and Mrs. Earl Gordon, Mr. and Mrs. L. S. Barnes and Mrs. Ortha Steffan attended the Michigan State Grange convention at Muskegon October 25, where Mrs. Brownlee, master of the local Grange, received the first state award of $200 in bonds and a plaque for the Leslie Community Grange.

Mrs. Ellis Ward has arranged to take the pupils of the second grade to visit a fire station in Jackson.

Injured Prisoner Wins Probation

Robert Braley, 21, nursing a broken jaw, won't have to put up with prison fare. Instead of drawing a prison term as did his three companions, Braley was let off with three years probation.

Braley, Robert J. Theodorow, 17, Norman Gagne, 22, and Kenneth Hyatt, 18, all of Lansing, were convicted of an unarmed robbery. Braley testified against the other three. While they were in jail awaiting sentence Theodorow and Gagne beat up on Braley. He received a broken jaw. Theodorow and Gagne were sentenced to serve from 5½ to 15 years. Hyatt got 2½ to 15. The three sentenced to prison were transferred to Jackson last Friday.

On Tuesday Deputies Fred Frye and Kenneth Merindorf transferred Frank Getz, 19, Frank Bastion, 65, and Roy (Blackie) Minnix, 24, to Jackson. Getz, a Lansing youth, is under sentence of 5 to 15 years for the rape of an eight-year-old girl. Bastion, also from Lansing, must serve 1 to 2 years for drunkenness, third offense, and Minnix must do from 2 to 10 years for assault with a dangerous weapon. Minnix is from Stockbridge and was involved in a feud imported from his native Kentucky. He served a previous sentence in the Ionia reformatory.

Clinic Organized For Cheerleaders

Mason, Dansville, Holt and Webberville cheerleaders will help lead cheers at the Michigan-Indiana game November 11.

More than 1,700 cheerleaders from 230 schools have made reservations for the clinic conducted by the University of Michigan.

"The clinic is a result of the interest and need which was shown through the area clinics staged by the University last year," L. E. Vredevoe, director of the Bureau of School Services, says. "The purpose of these clinics, in addition to reviewing the techniques of cheerleading, is to help cheerleaders recognize their responsibility and opportunity to serve as leaders in their schools in developing good sportsmanship, citizenship and school spirit."

The clinic is being sponsored by the bureau of school services with the cooperation of the University cheerleaders under the direction of Newton C. Loken, the marching band under the direction of William D. Revelli and the board in control of intercollegiate athletics.

Representing Mason at the Ann Arbor event will be Dorothy Keith, Donna Winzeler, Marilyn Crosby, Donna Betcher, Pat Holtz, Betsy Parisian, Helen Keith and Wanda Beebe. Miss Mary Pate, cheerleader advisor, will accompany the girls.

A man who overestimates his ability sometimes loses, but the man who underestimates his ability never starts.

LET US CHECK YOUR CAR FOR SAFETY

OIL GAS

LUBRICATION

A PRE-WINTER MUST . . .

New, right grade transmission lubricant . . . correct grade rear axle lubricant . . . lubricate chassis completely . . . pack front wheels!

Time, Too . . .

MOTOR TUNE UP for WINTER DRIVING

Check your car often to check accidents!

A. G. Spenny & Sons

222 S. Cedar Mason

THE SHOE...FOR HUE...

Velvet step SHOES

designed for you . . . gay as a carousel . . . to add zest to your midwinter costumes. See our complete selection of both open and closed toe and heel shoes. All the latest colors . . . in your size.

SCHMIDT'S

Mason, Michigan

SHORT STORY

Harmonious Union

By Richard Hill Wilkinson

3-Minute Fiction

IT WAS incredible that Tony and Leah Cranston should have quarreled over so small a thing. The neighbors would have been horrified, for the neighbors thought no two people were more ideally suited.

The neighbors were right, too. Tony and Leah were harmoniously united. They were deeply in love. There was perfect understanding between them.

Then one day Tony came home from work and went into the bedroom to freshen up for dinner and found two five dollar bills and some change lying on the bureau. He scooped up the money.

"Hey," he said good naturedly, "we can't afford this. I found this money lying on the bureau. It might have blown away. Don't be so forgetful!"

Leah smiled. "Oh, my!" she said. "Did I leave the change from the grocer there?"

A week later Tony discovered a dollar bill where it had been idly dropped on the living room table and forgotten.

"Listen, honey, you've got to be more careful. Money is pretty important to us right now."

"I'm sorry," said Leah, "but it's only a dollar."

"We can't afford to lose a dollar or even a part of a dollar," Tony said, smiling.

The next time—the time Tony discovered three dollars on the kitchen tables and one on the floor, where it had blown—he didn't smile.

"Good gosh, woman! Show a little more consideration, will you! If I hadn't noticed that dollar on the floor it would have been lost."

"Darling," she said altogether too precisely, "I've never lost a penny of our money."

"How do you know?" asked Tony, a bit smugly.

"Because," said Leah, just as smugly, "I can account for every dime you've ever given me."

"Ha!" said Tony. "Let's see you!"

So Leah got a pencil and paper—and sat down and figured out her expenditures, to the last penny.

"Well," said Tony, "that doesn't mean you won't lose some if you continue to be careless. After it's gone—well, you've heard the crack about locking the barn door after the horse has been stolen."

"I've heard," said Leah icily, "a lot of cracks."

SUDDENLY it occurred to Tony that this was their first major crisis. Somehow he'd have to break Leah of her habit without a quarrel.

It was the next Saturday noon when he came home from work that Tony discovered three ones and a two-dollar bill on the bureau where it had been absently dropped by Leah while she rescued the roast

Tony and Leah Cranston were harmoniously united. The neighbors would have been horrified if they thought there was trouble between them.

from burning. Furtively Tony scooped up the money and stuck it in his pants pocket. Sooner or later Leah would discover it was missing. She'd become concerned. She'd ask him to help hunt. He'd make a pretense of hunting and then pretend to find the money where it had blown into the bathroom.

That afternoon Tony went playing golf. All the while he was gone, while he was in the locker room and on the course and later in the showers, he kept thinking of Leah hunting for the missing money.

He came home an hour earlier than he had planned. The moment he saw Leah's face he knew she had discovered the loss.

"Darling, I laid some money on the bureau. Have you seen it?"

"It must have blown off," said Tony. "Boy, I hope we can find it." His face wore a look of grave concern as he began hunting. "We can't afford to lose a cent," he kept saying.

Tony waited until Leah looked as though she were on the point of bursting into tears, remembering she had been saving for a new hat and knowing she couldn't have it unless they found the money. Then he ambled into the bathroom, and, chuckling to himself, reached into his pocket.

A startled look came to his face. He reached into his other pockets. They were all empty.

Whiskey and poison ivy have a lot in common—either one will get you unless given a wide berth.

Reaching for the top of the ladder of success cannot be achieved by waiting for the elevator.

Marine Corps History at Tripoli

Sword-wielding John Payne and beautiful Maureen O'Hara have more than their share of thrills and excitement in Paramount's technicolor action epic "Tripoli," which opens Sunday at the Fox Theatre.

MURDOCK STATION OPENS

Mr. and Mrs. S. A. Murdock, owners of Miller's Station, located on the corner of US-127 and Tomlinson road, opened for business Thursday. The Murdocks bought the station from Carl Miller last spring, but it had been operated by Lyle Miller until this week.

A writer says that if women ever do get equal rights it will be quite a comedown for some of them.

LYNN SAYS:
Good Flavors Make Favorites of Simple Foods

If the family shows signs of getting weary of chocolate pudding, try serving it with coffee-flavored custard sauce. You may add instant coffee to the sauce, or make it with part of the liquid, leftover coffee.

Cream cheese and soft maple sugar make a delightfully different spread for lunch box sandwiches or for dainty tea time snacks. A nut bread with this spread is certain to bring calls for seconds.

Some people keep so busy laying up for a rainy day they seldom see the sunshine.

HASSINEN FAMILY MOVING

Mr. and Mrs. John Hassinen and children, Janet and John, will move this week end into their newly-built home in Hall Subdivision. The Hassinens have been living in the Emma Coon apartment on East Elm street.

AG CLASSES PLAN TOUR

The two agriculture classes of Mason high school are planning to make a tour of the sugar beet factory in Lansing next Thursday, November 9. They will be accompanied by their teacher, Ivar Andersen.

Notice to City and Township Clerks

The laws of the state of Michigan made it mandatory that the election board of each precinct be bi-partisan.

Ingham county Democrats believe in the observance of all Michigan laws.

O. K. Grettenberger, Democratic County Chairman

G. MENNEN WILLIAMS

Governor of Michigan

Candidate for Second Term

Our governor has established himself as capable, trustworthy and well-informed.

G. MENNEN WILLIAMS

HERBERT W. DEVINE

Candidate for Congress

6th District

LAWYER — VETERAN

If elected, Devine will take an active part in all progressive legislation proposed. A young man of remarkable ability and appearance.

HERBERT W. DEVINE

CHARLES S. WOODS

Candidate for Representative in State Legislature

2nd District

An Ingham county supervisor, Woods is well known to the people of his district. Let's get back to the practical legislation we enjoyed under Governor Comstock in 1933!

CHARLES A. WOODS

ELIZABETH BELEN

Candidate for State Senator

A former representative in the state legislature, Mrs. Belen is experienced and capable.

ELIZABETH BELEN

We heartily commend to the voters of Ingham county the above-named candidates and the entire list of candidates proposed to the voters by the Democratic party. We trust the voters will find it to their interests to vote for them.

There is nothing known which can detract from their worth as public servants, notwithstanding the attitude taken by some of the opposition. They are not perennial candidates and are entirely free from the influence of selfish interests.

A VOTE FOR THESE PEOPLE IS A VOTE FOR GOOD GOVERNMENT!

Political Advertisement Sponsored by

Ingham County Democratic Committee

Social Events and Personals

Couple Wed at Dansville Church

MR. AND MRS. GAIL HEDGLEN

Barbara Ruth Underwood and Gail L. Hedglen spoke their marriage vows Saturday evening, October 21, at the Dansville Free Methodist church. Barbara is the daughter of Mr. and Mrs. Ceral D. Underwood of Route 2, Mason. Gail's parents are Mr. and Mrs. Lawton Hedglen of Star Route.

Rev. C. E. Howe of the Perry Free Methodist church, uncle of the bridegroom, performed the ceremony.

Barbara Perrine played traditional wedding music and accompanied Ray Howe, cousin of the bridegroom, who sang "Always," and "Because."

Miss Underwood chose a dark green slipper satin street-length gown with black suede designs for her wedding. Her headdress consisted of four red rosebuds and she wore a matching shoulder corsage.

Miss Valera M. Underwood, sister of the bride, was maid of honor. Her dress was black with suede designs and silver trim. Her corsage was of light yellow rosebuds.

Kathalene Hedglen acted as flower girl and Donald Hedglen carried a white Bible to the altar.

Harold Hedglen was best man for his brother. Rodney Felton and Leland Perrine, Jr., ushered the wedding guests to their seats.

For her daughter's wedding Mrs. Underwood chose a dark green rayon gabardine gown with slipper satin trimming. She wore black accessories and a corsage of gardenias and red rosebuds. Mrs. Hedglen's dress was brown, two-piece. Her accessories were light brown and she wore a corsage like Mrs. Underwood's.

A reception was held at the home of the bridegroom's parents. Ice cream and wedding cake were served by Mrs. Beverly Wilcox, Donald Underwood, Lorna Underwood, Barbara Perrine and Mary Howe. Mrs. Bethel Felton presided at the guest register.

Mrs. Hedglen chose a grey suit trimmed in green for going away. They plan to move to Arizona with the bridegroom's parents in the near future.

* * *

SIMPSONS HAVE PARTY

Rev. and Mrs. Marshall Simpson, Billy and Barbara entertained 12 young people Tuesday evening at a Halloween party. The Halloween motif was used and all the guests wore costumes. After an evening of games, the hosts served refreshments of open-face sandwiches, Halloween candy, cider and taffy apples. Those who attended the party were: Mary and Roger Harkness, Jimmy Haase, Margaret Brown, Johnny Royston, Jimmy Bullen, Maureen and Marcia Strait, Richard, Marilyn and Roberta McLean and Bobby Swartout.

* * *

Mrs. Alfred Forche Opens Her Home to Senior Study Club

Members of the Mason Senior Child Study club plan to meet at the home of Mrs. Alfred Forche on Wednesday, November 8. Miss Helen Kraas and Miss Ruth Kahn will speak on "European Tour."

Convention reports will be given at this meeting by the delegates. Mrs. Robert Leonard, president; Mrs. Alfred Forche, state officer; Mrs. Philip Shirley, vice-president; and Mrs. Donald Clark, program chairman, all attended the state convention which was held at Ludington October 18 through 20.

Mrs. Wayne Bullen will be hostess for the evening with Mrs. Donald Clark as co-hostess.

* * *

Linda Lamphere Has Party on Birthday

Linda Lamphere, daughter of Mr. and Mrs. Cleo Lamphere, celebrated her seventh birthday anniversary at a party held at her home after school last Thursday afternoon. The group played games and each girl received a take-home gift. Linda was presented many nice gifts from her friends.

Mrs. Lamphere served hamburgers, chocolate milk, birthday cake and jello as refreshments.

Guests at the party were Linda's teacher, Mrs. Ann Fredericksen; Helen Scofield, Shirley Mooney, Janice Lamphere, Peggy Lamphere, Connie Grinnell, Dana Rathburn, Judy Fell and Linda's sister, Sharon.

* * *

DISTRICT OFFICERS ELECTED

Mrs. James Corner was elected first color bearer and Mrs. Olive Brown press correspondent at the district W. R. C. convention at Chelsea last week.

* * *

Mr. and Mrs. Irving Holtforth of Owosso, Mr. and Mrs. Gordon Dawson of Wyandotte and Mr. and Mrs. Cyrus Pierce of Plymouth were guests at the home of Mr. and Mrs. Gilson Pearsall Sunday.

Mrs. Delight Laws spent the week end in Lansing with her daughter, Mrs. J. E. Walton, and family. On Monday night Mrs. Laws and Mr. and Mrs. Walton and Jackie attended the Democratic rally in Lansing. Mrs. Laws returned home Tuesday.

Mr. and Mrs. P. W. Kennedy of Imlay City were week end guests of their son, W. V. Kennedy, and family. On Sunday and Monday Mr. and Mrs. Russell Cryderman of Amasa, uncle and aunt of Mr. Kennedy, were guests at the Kennedy home.

Mr. and Mrs. Max E. Simpson of Elmhurst, Illinois, returned home Wednesday after spending several days with his brother and sister-in-law, Rev. and Mrs. Marshall W. Simpson.

* * *

Ankney-Elieff Vows Repeated On October 22

The First Baptist church of Jackson was the scene of the wedding of Helen Francesca Elieff and Robert D. Ankney on Sunday, October 22. Helen's parents are Mr. and Mrs. Frank Elieff of Jackson. Robert is the son of Mr. and Mrs. Harley Ankney, Sr., of Mason.

Dr. L. L. Popst, pastor of the church, performed the ceremony.

Miss Marilyn Palmer of Jackson rendered "Because," and "Always," preceding the ceremony.

The bride, given in marriage by her father, wore a gown of white lace over ice-blue satin. Her dress was styled with a tight bodice extending into a long train. The off-the-shoulder neckline was edged with a double row of seed pearls and a tiara of seed pearls held in place her blush veil of illusion net. White mums and carnations tied with ice-blue ribbon made up the bridal bouquet.

To carry out the blue color scheme of the wedding, Dorothy Elieff, sister of the bride, who served as maid of honor, wore a gown of jeweltone blue satin with a tuxedo-style jacket over a strapless gown of nylon net. She carried white roses fashioned after the bride's bouquet.

Miss Elaine Barnum and Miss Mary Elenoff, both of Jackson, served as bridesmaids. They were gowns identical to the maid of honor's, and carried arrangements of burgundy carnations. All three attendants wore braided satin tiaras to match their gowns.

Junior bridesmaids were Mary Lou Elieff and Sylvia Boadgieff. Their dresses were sky blue, featuring ruffled necklines. Their bouquets were like the bridesmaids'.

Glenn L. Ankney, brother of the bridegroom, served as best man. Harley B. Ankney, Jr., of Holt, another brother of the bridegroom, and Kenneth Cary, Jr., of Lansing ushered the wedding guests to their seats.

For her daughter's wedding Mrs. Elieff chose a black dress with black accessories. She wore a corsage of white fuji mums. Mrs. Ankney's gown was green, trimmed with green satin. She used brown accessories and wore a corsage like Mrs. Elieff's.

A reception was held at the Navy club in Jackson for the 350 guests immediately following the ceremony. Tiered wedding cake, sandwiches and cold drinks were served as refreshments.

After the reception the couple left on a wedding trip through Ohio. For traveling Mrs. Ankney chose a dark blue suit which she accented with light brown accessories. The couple will live in Puerto Rico after December, where Mr. Ankney is stationed with the navy.

* * *

Mr. and Mrs. L. C. Howlett returned Sunday from Orlando, Fla., after a 10-day vacation. Mrs. A. A. Howlett, who had been spending the summer in Mason, returned to her home in Orlando with them.

Mr. and Mrs. John Lay entertained Mr. and Mrs. Alvin Linn and their granddaughter, Kathy Coon of Lansing, and Mr. and Mrs. Frank Massman, also of Lansing, at dinner Sunday.

Mrs. Frank Lee spent the week end in Detroit with her son, Donald Lee, and family. The Lees brought her to her home in Mason Monday.

W. A. Halls Mark 50 Years Wed

MR. AND MRS. W. A. HALL

Mr. and Mrs. W. A. Hall were guests of honor at several gatherings the past week, given in celebration of their golden wedding anniversary which was Monday, October 30.

On Sunday 32 relatives of the couple met at the Pagoda in Lansing for dinner. The table was decorated with arrangements of mums and candles. Mr. and Mrs. Hall were presented with a set of matched wedding rings from their children. Mrs. Hall wore a corsage of yellow roses and Mr. Hall had a yellow rose boutonniere.

A tiered cake, decorated with gold bells, flowers and gold ribbon, was served for dessert.

Mrs. Hall's brother-in-law and sister, Mr. and Mrs. William Porter of Poynette, Wisconsin, were present for the affair. The only grandchild absent was Robert Hall, son of Mr. and Mrs. C. H. Hall, who is in the service.

Monday evening Mr. and Mrs. Chellis Hall entertained members of the Pink Community club at an anniversary party honoring his parents. For the occasion Mrs. W. A. Hall chose a black crepe gown with the yellow rose corsage.

Sixty guests attended the party to offer congratulations to the couple. Refreshments of three-tiered anniversary cake and ice cream with yellow cupid center were served from a green linen-covered table which was decorated with yellow candles. Bouquets of yellow and white chrysanthemums were placed throughout the Hall home. Mrs. Paul Murray, daughter of the couple, cut and served the cake.

Mr. and Mrs. Hall received many nice gifts from their friends and neighbors. A mock wedding and group singing furnished the diversion of the evening.

The Halls were married October 30, 1900, in Poynette, Wisconsin. They have lived in this vicinity for 28 years. Mr. Hall has always been associated with the milk business. He now handles milker supplies. They belong to the Mason Methodist church.

Mr. and Mrs. Hall are the parents of four sons, Cecil, Clark, Chellis, and Oren; and one daughter, Mrs. Paul Murray.

Bride-Elect Honored At Dessert Luncheon

Mrs. William C. Fink was hostess Thursday at a one o'clock dessert luncheon at her home on South Jefferson. The occasion honored her niece, Miss Jean Fink of Jackson, who will become the bride of Don Krummery of Stockbridge November 21.

Guests were aunts and the two grandmothers of Miss Fink and her cousin, Mrs. Camill Roll of Webberville, who will be her matron of honor.

A miniature bride flanked with white candles which were tied with pink ribbons and the pink wedding cake carried out the home decorations.

Kitchen gadgets were hidden about the home and the guests were given rhymes which gave them the clue identifying the gifts and where they were hidden. They were then presented to the bride-elect. Prizes at games were awarded Mrs. Lawrence Fink, Mrs. Leonard Fink and Mrs. Albert Fink.

Guests beside Mrs. Roll and her daughter, Connie, were the two grandmothers, Mrs. William Fink, Sr., of Stockbridge and Mrs. Wilbur Eckerson of Jackson; her mother, Mrs. Leonard Fink, also of Jackson; and her aunts, Mrs. Lawrence Fink of Mason, Mrs. Raymond Fink of Stockbridge, Mrs. Albert Fink of Jackson, Mrs. Clarence O'Dell of Webberville and Mrs. Victor Starr of Okemos. Mary Elizabeth Fink was also a guest.

The group presented Miss Fink with goblets which matched her crystal pattern.

* * *

LEO STONES HONORED

Mr. and Mrs. Leo Stone were surprised Saturday night at a housewarming given by 30 of their neighbors and friends. Mrs. L. B. Barr and Mrs. C. H. Watt organized the party. The Stones moved from the home of her parents, Mr. and Mrs. B. V. Fruin, to the Severance place which they bought, on September 15. After an evening of playing euchre, a pot-luck supper, furnished by the group, was served.

* * *

Mr. and Mrs. Don Densmore and Vickie and Mr. and Mrs. Charles Densmore and Betty were guests Sunday at the home of Mr. and Mrs. Charles Lay.

ALL-TWINS MEETING

Members of the Lansing All-Twins club will meet on Wednesday, November 8, at the home of Mrs. Thankful Peterson, 2215 S. Washington, Lansing. A delegate from the Lansing club will be sent to Peoria, Illinois, next Labor Day with expenses paid to attend the International Twins convention. All twins are eligible to join the club. All twins, with or without their twin, are invited to the meeting.

* * *

DEGREE TEAM INITIATES

Sixteen members of the degree team of the Pythian Sisters, degree captain, Mrs. B. L. Adams, and Mrs. Albert Humphrey were in Charlotte Wednesday evening where they were guests of Charlotte Temple, Pythian Sisters. The Mason degree team assisted with initiatory ceremonies.

* * *

HOSTESS AT BRIDGE

Mrs. John Shepard entertained members of her bridge club Saturday evening. Three tables were in play with honors going to Mrs. Harry Spenny and Mrs. Schuyler Smith. Refreshments were served at the close of play.

* * *

Mr. and Mrs. Harold Pearsall and Sandra and Mr. and Mrs. Durwould Collar and Danny of Williamston were entertained Sunday at the home of Mr. and Mrs. Earl Pearsall, honoring the fourth wedding anniversary of Mr. and Mrs. Harold Pearsall.

J. W. Huletts Mark 40th Anniversary

Twenty-one relatives of Mr. and Mrs. James W. Hulett surprised them last Thursday evening in honor of their 40th wedding anniversary. The group played cards during the evening, Mr. and Mrs. Hulett were presented an automatic toaster from their guests.

A three-tiered anniversary cake, decorated with wedding bells and rosebuds, and ice cream were served as refreshments. A centerpiece of various colors and types of mums was placed on the table.

* * *

COUNSELORS LUNCHEON

Mason Beauty Counselors attended the Walbridge luncheon at the Hotel Olds Tuesday. This is the third time that Beauty Counselor's president, N. S. Walbridge, has honored the Lansing-Jackson zone. Those who attended from Mason were Mrs. Lester Bisel, Mrs. A. G. Campbell, Mrs. Eustace Roggow, Mrs. Leo Stone and Mrs. Sam Cotton.

* * *

Mr. and Mrs. Francis Ell and Mr. and Mrs. Bert Ell and Mary of Kalamazoo were guests of Mr. and Mrs. S. A. Laxton Sunday. Frank Ell, who had been visiting at the Laxton home since Friday, returned home with his parents.

J. E. Joslins Plan Open House

MR. AND MRS. J. E. JOSLIN

Mr. and Mrs. J. E. Joslin of Williamston will celebrate their golden wedding anniversary on Sunday, November 5. Their children will act as host and hostess at the Joslin home at 118 Riverside avenue, Williamston. Friends and relatives of the couple are invited to call between two and six in the afternoon.

The Joslins were united in marriage by Rev. Wiendnhorft of the Congregational church in Williamston on November 7, 1900.

Mrs. Joslin was born in White Oak township on July 11, 1882. Her husband was born in White Oak on February 18, 1878.

They have two children, Earl Joslin of Lansing and Mrs. Marshall Tuttle of Williamston. There are three grandchildren, Jim, Sandra and Bob Tuttle.

Mr. and Mrs. Joslin have resided in Williamston most of their married life.

A Blouse and Skirt Duet

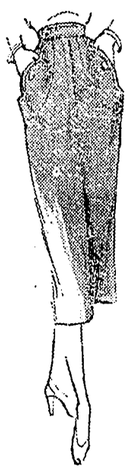

is a girl's fall fashion song

IT STARTS WITH A BLOUSE

Wool Jersey, 100% wool, sizes 32-38 $2.98 up
100% Nylon, sizes 32-42 ..... $5.95
Rayon Styles, sizes 32-46 ..... $2.50
Ship 'n' Shore Cotton and Rayon Plaids and Plain Colors, sizes 30-40 ..... $2.98, $3.98

AND ENDS WITH A SKIRT

Corduroy, Gabardine, Wool, Crepe, sizes 32 to 38 ..... $3.98 up

Mojud
Berkshire
Gold Stripe
HOSIERY
45-30, 51-15, 54-15, 60-15
Sizes 8½ to 11
$1.35 to $1.95

Mills Store
L. J. Adams & Son

Annual half-price sale!

Dorothy Perkins weather lotion

REGULARLY $1.00 50¢ Plus tax
limited time only

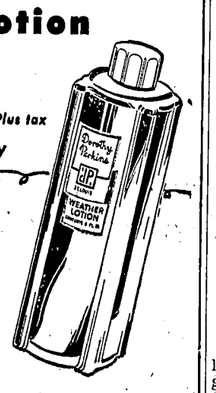

For "soft-touch" hands, thrilling to behold, use famous Dorothy Perkins Weather Lotion. This extra-rich skin lotion soothes... smooths... protects! Soaks in quickly; never sticky or greasy; delicately scented. Buy it now—save half!

SCHMIDT'S

The Same Hair Scientists Who First Introduced the Home Permanent Wave Kit have just
DISCOVERED NEW SHAMPOO
CURLS AND WAVES HAIR
without Permanent Waving

IT'S THE CREAM SHAMPOO THAT MAKES THE DIFFERENCE

Marlene's
HAIR WAVING CREAM SHAMPOO
★No Machinery ★No Waiting ★Not a Wave Set

This exciting, new, easy SHAMPOO actually gives soft, natural-looking, long lasting curls and waves, right while you wash your hair... yes, while you shampoo out dirt, dust, excess oils and loose dandruff, you shampoo-in personalized waves and curls that suit you best... a halo of soft ringlets or a loose, natural-looking casual wave. Marlene's Hair-Waving Shampoo is an entirely new principle that's as easy and simple as shampooing your hair, but the waves and curls stay in. No worry about split ends, no dry, brittle, fuzzy hair, no conditioner, no special shampoo. It's all in one... the new, safe kind of hair shampoo waves hair as it shampoos. Leaves hair soft and manageable, fairly glowing with new life and lustre... and one jar gives you and your family as many as 15 shampoos. And the price... only $1 plus tax. Marlene's New Hair Waving Shampoo is sold on the warranty of full satisfaction or money back.

WARE'S
COSMETICS DEPT.
We Deliver Phone 5411

BUY OF THE WEEK

Our Shortie
Tweed Coat

* ¾ Length, Belted
* Sizes 10-20
* Brown or Gray

$24.75

Where Else, but...

MARIE'S
Cedar Center, 2414 S. Cedar
Lansing's Smart Suburban Shop
Lansing

BEAT THE RUSH
With WARE'S Christmas
LAY-A-WAY
$1.00 Down Reserves Your Selection

It's Here Now!
Revere "55" 8MM CAMERA

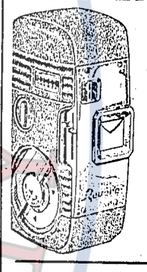

with sensational new "IRIS-SCENE"
$55 with f2.8 Coated Lens tax included

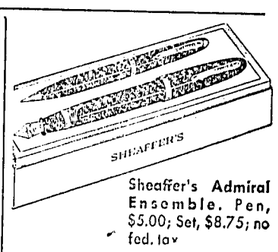

Sheaffer's Admiral Ensemble. Pen, $5.00; Set, $8.75; no fed. tax
SHEAFFER'S
Personalized with name or initials at NO EXTRA CHARGE!

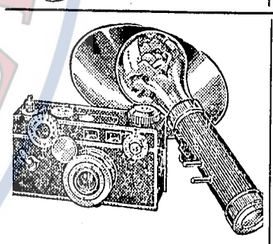

More people buy Argus C3 than any other fine 35 mm. camera because it has the most wanted features... synchronized flash, coupled range-finder, coated f3.5 lens... priced below similar cameras of equal quality and performance.
$66.50

SCHICK "20"
THE ELECTRIC SHAVER WITH
• NEW SHAPE, NEW BALANCED BEAUTY!
$24.50

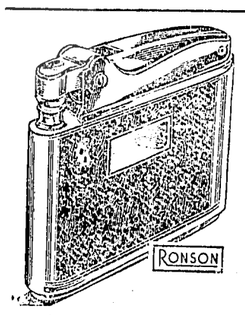

$6.00 and up

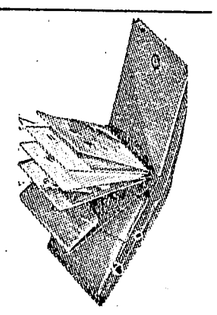

Personalized with name of initials at NO EXTRA CHARGE!

Argus "75"

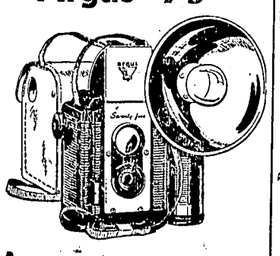

A great camera at $14.89*

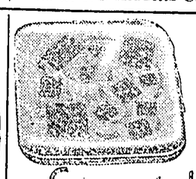

Compacts by Pilcher
$2.00 up
An unusual selection, interesting new designs.

WARE'S
We Deliver Phone 5411

Ingham County Farm Bureau

Office Hours
Above Mills Store, Mason
Tuesdays and Fridays
11 a. m. and 4:30 p. m.
Leon J. Fellows' Office Hours:
Wednesdays and Saturdays, 1 to 5
Phone Mason 2-8291

Saturday, November 4—Junior Farm Bureau annual meeting at the Fairchild Theatre, Michigan State college. The banquet will be held at the Peoples church in East Lansing with a party following at Demonstration hall on the college campus.

Wednesday, November 8 Annual meeting of Farm Bureau women, starting at 10 a. m., Fairchild Theatre, Michigan State college. Mrs. Carl Topliff, women's chairman, reports that she still has a few luncheon tickets available. Members who attend are urged to secure tickets in advance since accommodations on the campus are available for only 1,000 persons. Mrs. Raymond Sayre of Iowa, national president of Farm Bureau women, will be the principal speaker. This is her second appearance at an annual meeting and one of several speaking engagements at Michigan State college.

Thursday, November 9 Michigan Farm Bureau annual meeting, starting at 9:30 a. m. at Fairchild Theatre, Michigan State college. The banquet will start at 6:30 in the Michigan State college Union building.

Friday, November 10 Annual meeting reconvenes at 9:30 a. m. at Fairchild Theatre.

200 at Conference

Over 200 Farm Bureau members and their friends attended the Rural-Urban conference at the Odd Fellows hall in Mason last Thursday evening. Mrs. Carl Topliff, county women's chairman, introduced the speakers of whom Don Kinsey from the state office was first on the program.

His theme was personal responsibility for maintaining liberty, and he said that farmers should not only consider their responsibility but also their privilege in being able to have a voice in their own government when so large a part of the people of the world no longer have that right. Kinsey warned of the encroachments on the individual rights of farmers by those departments and bureaus originally set up to serve the farmer but which now, sought to govern him. He also called the attention of city people to the fact that the Farm Bureau had not favored the present law with rigid price supports but had asked for a sliding scale which would have a tendancy to curb surpluses and only protect the farmer from a disastrous drop in prices in any one year. He deplored the present tendency to set class against class and said that we must have a unified America if all were to prosper and maintain privileges.

Ed Hobbie from the Dairy Action League was the second speaker. He stressed the fact that a high level of employment and income can only come from a good interrelation of business, industry and agriculture. Investments in dairy farms and stock in Michigan amounts to $2,305,000,000 and accounts for 43 per cent of the income of Michigan farmers, Hobbie said. This is more than twice the value of the Ford Motor company and bigger than that of all the auto interests in the state. Any appreciable reduction in dairy income means that farmers have less money to spend on the things industry has to sell.

Yellow oleo makes substitution for butter that much easier and paves the way for filled milk, cottage cheese, ice cream and whipping cream, he added. In most cases where its sale is allowed the price has risen sharply, he pointed out. In Birmingham, Alabama, in the heart of the district where these fats are produced, oleo has reached 55 cents per pound, Hobbie said. The only people in Michigan who would gain by this change, the speaker said, is one firm in Detroit which manufactures oleomargarine and employs between 400 and 500 people.

Home Fashion Notes From Ann

Miss Ann Zimmerman

This is the time of year when dining rooms, linens and china are carefully scrutinized. If it seems to you that your dining room and its accessories were more or less thrown together, or accumulated by happenstance over a period of years, a definite plan of action is needed.

You may spend relatively few hours a week in your dining room; however, they are most important hours. When you stop to consider why you are willing to spend more for the same food in one restaurant than you are in another, you realize how important atmosphere is to you. Every day meals should be eaten in a happy, cheerful surrounding, too.

Have you ever considered selecting a color from your favorite china and using it for the walls. (More intense colors may be used in a dining room because of the short time spent there.) Gay chintz made into ruffled curtains is something new and charming. If you find that chintz in a pattern you like is too expensive, use crisp white organdy at 72c a yard for the body of the curtain with a chintz trim.

Why not come in and look at our display of linens, centerpieces and fabrics soon. We'll be pleased to help you make a selection.

LIFE IS MORE PLEASANT IN A PLEASANT HOME

Zimmerman's

Phone 2-1201

P. S.

BLUE ENCHANTMENT

It's the only way we can describe our very new selection of

BLUE BRILLIANTS

very handsomely styled in delicate necklaces, bracelets and earrings.

For an exciting change, wear blue brilliants with black velvet for winter dancing or dining-out occasions.

We've managed an exciting price for you, too, only $1.98

ANN

Extension Clubs

* Peppy Homemakers *

Peppy Homemakers extension members met October 25 at Mrs. Cleo Chards for an all-day meeting. Members finished 20 aluminum trays and had a lesson on wood-burning. The next scheduled meeting is Wednesday, November 8, at Mrs. Marie Cavender's home.

* * *

FAMILY NIGHT PLANNED

Members of the Browne-Cavender Post No. 148, American Legion, and the American Legion Auxiliary are planning a family night supper to be held at the Legion hall Thursday evening, November 9, at 6:45. Mrs. W. A. Bergin is chairman of the dinner. Serving on the committee are Mrs. C. R. Petty, Mrs. Nelson D. Brown, Mrs. Clare Smith and Mrs. Fern Slagh. Mrs. Lloyd Doane will have charge of the program. The committee has announced that potatoes, meat and coffee will be furnished. Those attending are to take their own table service and either salad, dessert, vegetable or rolls.

* * *

Mr. and Mrs. Ray Platt plan to leave Monday for Florida, where they expect to spend the winter months.

Mrs. Henry Jessop of Royal Oak spent the week end with her father, Stanley Parker, and brother, Laurence Parker, and family. The birthday anniversaries of Mrs. Jessop and Stanley and Laurence Parker were observed.

Mrs. John Barnes of Leslie and Miss Joan Barnes and Eddy Goley of Cleveland, Ohio, visited Mrs. Zola Osborne last week.

Mr. and Mrs. Charles Haselby and Mr. and Mrs. Jay Coffey attended the wedding of Julia Coffey and Forrest Lamp at the Emanuel Lutheran church in Lansing last Wednesday evening. They also attended the reception which was held at the home of the bride's parents, Mr. and Mrs. R. B. Coffey on West Hillsdale street.

Mrs. Ben Court, Mrs. Olive Brown, Mrs. Rosetta Demond and Mrs. James Corner attended the Woman's Relief Corps convention in Chelsea last week.

Mr. and Mrs. Harry D. Cairns and daughter, Susan, spent the week end in Kalamazoo with his parents, Mr. and Mrs. Vern Cairns.

On Sunday Dr. and Mrs. William E. Clark and sons, Jimmy and Tommy, were guests of Mrs. Clark's mother, Mrs. F. A. Kuenzel of Grand Rapids.

Mr. and Mrs. Elgin Ellsworth visited Mr. and Mrs. J. K. Hoffman at Big Rapids and Mr. and Mrs. William Wellman at Shelby over the week end. They also attended an Eagle banquet at Lundington Saturday night.

Mrs. Maude Maclam left Mason Wednesday to spend two weeks visiting her sons-in-law and daughters, Mr. and Mrs. G. R. Every, and family at Pontiac and Mr. and Mrs. Leo Sherman and Tommy at Wyandotte.

Clifford Toohy of Detroit spent several days last week with his mother, Mrs. M. A. Toohy. Mrs. Toohy and daughter, Janet, were week end visitors in Mason.

Week end guests of Mr. and Mrs. W. A. Hall were Mr. and Mrs. William Porter and Mrs. Annie Young of Poynette, Wisconsin.

Mr. and Mrs. Cleo Lamphere and daughters, Mrs. Fannie Lamphere and Mrs. Celand Lamphere and sons visited Mr. and Mrs. John Turner of Erie Sunday.

Dinner guests of Mrs. Maggie Otis Tuesday were Mrs. Mina Otis and Mrs. Lennah Abbott of Dansville and Mrs. Alice Williams of Pleasant lake.

Miss Virginia Monroe of Kalamazoo visited over the week end at the home of Mr. and Mrs. Russell Huntington and daughters.

Bibbins-Ireland Vows Solemnized

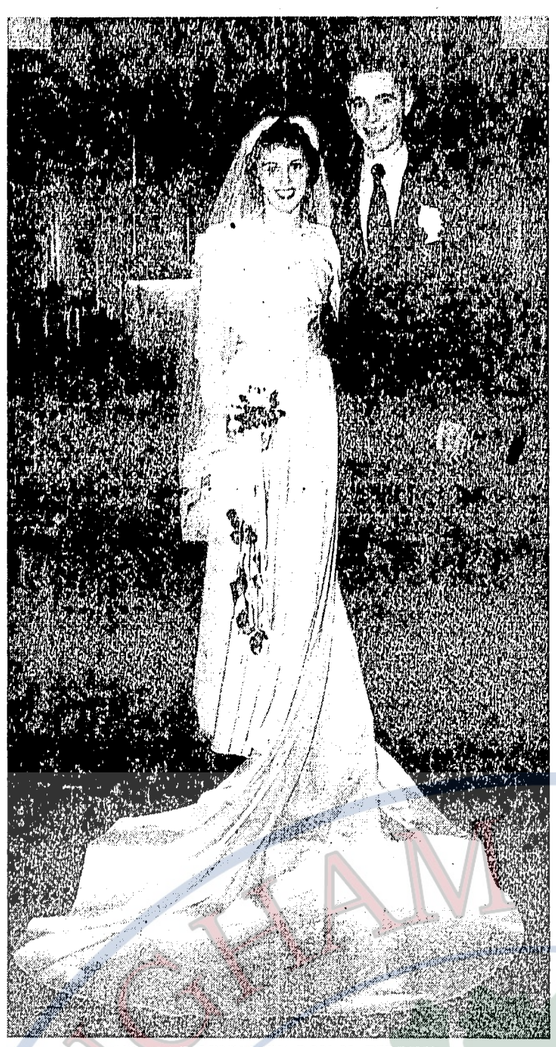

MR. AND MRS. SHELDON N. BIBBINS

Before an altar banked with baskets of chrysanthemums and candelabra Miss Kathleen Mildred Ireland and Sheldon N. Bibbins spoke their marriage vows Friday night at eight o'clock at the Holt Brotherhood Temple Methodist church. Kathleen is the daughter of Mr. and Mrs. A. D. Ireland of 5809 Harper road, Holt. Sheldon's parents are Mr. and Mrs. Kenneth C. Bibbins of Every road, Mason.

Rev. Wilson Tennant, pastor of the church, performed the double-ring rites in the presence of 200 friends and relatives of the bridal couple.

Mrs. Tennant played traditional wedding music and accompanied Mrs. Gordon Brown who rendered "The Lord's Prayer" and "Sunshine of Your Smile."

As the guests entered the church, they were registered by Miss Beverly Barry.

The bride, who was given in marriage by her father, chose white slipper satin for her wedding gown. The dress was styled with a rounding neckline decorated with rhinestones and seed pearls, long pointed sleeves and chapel-length train. A tiara of nylon lace and rhinestones held in place her fingertip-length veil of illusion, which was edged with nylon lace. She carried a white Bible topped with pink rosebuds. Streamers tied in lover's knots holding rosebuds fell from the arrangement.

Linda Snell, niece of the bridegroom, served as flower girl. Gowned in a pink formal with a headdress of pink rosebuds, she scattered rose petals in the path of the bride.

Miss Wilma Ireland, sister of the bride, was maid of honor. Her dress was flamingo taffeta. She wore a tiara of the same color. Miss Ireland's flowers were pale pink Johanna Hill roses, arranged in a colonial bouquet.

Gilbert Bibbins of Jackson attended his brother as best man. Louis Muylle and John Bergeon ushered the wedding guests to their seats.

For her daughter's wedding Mrs. Ireland selected a teal blue crepe dress with bronze bead trimming and black accessories. She wore a corsage of talisman roses. Mrs. Bibbins' dress was hunter green satin. She chose rust-colored accessories and also wore a corsage of talisman roses.

The couple greeted their guests at a reception held in the church parlors immediately following the ceremony. Mums and lighted tapers were used as decorations.

Tiered wedding cake, ice cream centered with miniature bride and bridegroom and coffee were served by Mrs. Harry Snell, sister of the bridegroom, Mrs. Stanley Kranz, Bonnie Rice and Beverly Leonard. Mrs. Harold Meyers, cousin of the bride, registered the wedding gifts which were opened by Margaret Smith and Joan Parsons.

For their honeymoon trip to Kentucky and Virginia, the bride selected a brown velvet suit with pink accessories. She pinned the corsage from her bridal bouquet to the shoulder of her suit. Upon their return they will reside in Lansing.

Both Mr. and Mrs. Bibbins graduated from Mason high school with the class of 1949. Mrs. Bibbins is employed at the Wolverine Insurance Company. Mr. Bibbins works at the Oldsmobile.

Rehearsal Dinner

The bridegroom's parents entertained members of the wedding party Thursday evening. The rehearsal dinner was served buffet style.

Shower Honors Couple

Mr. and Mrs. Thomas Russell of Every road entertained at a shower honoring the couple on Friday, October 21. The Russell home was decorated with bouquets of chrysanthemums in autumn hues, raised in the garden of the bridegroom's mother, Mrs. Kenneth Bibbins. The bouquets were arranged by Mrs. Nora DeLashmutt. Games furnished the evening's entertainment after which refreshments were served.

Fay McCaslin of Lansing was a Sunday dinner guest of Mr. and Mrs. C. A. Richards. Mr. and Mrs. Charles Wise of Lansing were afternoon callers.

Mr. and Mrs. Charles A. Clinton spent Sunday with her mother, Mrs. Helen Jump, and her brother-in-law and sister, Mr. and Mrs. John Garfield, at Munith.

Mrs. Lewis Sprite and daughter of Lansing and Mrs. Bert Wasper spent Friday in Benton Harbor.

Mrs. Franklin Burn of Detroit is spending several days this week with her parents, Mr. and Mrs. Clifford Migrants. Mr. and Mrs. Migrants entertained as their guests over the week end Mr. and Mrs. Harvey Bailer of Lansing. The Bailers were enroute to St. Petersburg, Florida, where they will spend the winter. The Migrants spent last week end with Mr. and Mrs. Burn in Detroit.

Among the local residents attending the Michigan State-Notre Dame football game at South Bend, Indiana, Saturday were Jim Brown and LeRoy Lee and his father-in-law, Albert Schmidt of Lansing.

Mr. and Mrs. H. J. Karn visited Mr. and Mrs. Lloyd Honeywell in Mt. Pleasant and Mr. and Mrs. Rolla Peet of Ithaca Wednesday.

Mrs. June Surateaux will spend the week end in Ann Arbor with her cousin, Miss Genevieve Gillette.

Mr. and Mrs. Celand Lamphere and Gary and Gale, Mr. and Mrs. Cleo Lamphere and Sharon and Linda and Mrs. Fannie Lamphere were at Erie Sunday to visit Mr. and Mrs. Fred Turner. The occasion was Mrs. Turner's birthday anniversary. She is the daughter of Mrs. Fannie Lamphere and the sister of Celand and Cleo Lamphere.

FAREWELL PARTY GIVEN

Office employees at Wyeth Incorporated feted Miss Dorothy Frazier at a farewell party last Friday afternoon. Miss Frazier was given a Parker 51 pen as a gift. Cake and coffee were served by the group. Miss Frazier has been employed at Wyeth for the past four years.

* * *

Mrs. Claude Post and her brother, Volney Curry, have returned home after spending a week visiting friends in Bay City and staying with their brother, Dr. C. M. Curry, at Long lake.

Mr. and Mrs. Russell Van Epps and son, Jimmy of Jackson, visited Mrs. Van Epp's parents, Mr. and Mrs. James Quinn, Sunday.

Mrs. Jennie Dakin returned home Monday after spending a week in Battle Creek with her sister-in-law, Mrs. Mary Dunsmore, and other friends and relatives.

Mr. and Mrs. Donald Shinevar of Ann Arbor visited Mr. and Mrs. Bob C. Kletke Saturday evening. Sunday evening dinner guests of the Kletkes were Mr. and Mrs. Merwin Everitt and Anne.

Mr. and Mrs. Edmund Porter of Madison, Wisconsin, were house guests of Mr. and Mrs. Cecil H. Hall for the week end.

Mrs. Cora Baker, Mrs. Claude Parish and Mrs. Albert Fry of Mason and Mrs. Walter Krebs of Fowlerville visited their cousin, Mrs. Raymond Pittenger, at Davison Thursday.

Miss Betty Tolles and Dick Johnson of Hastings were week end guests of Mr. and Mrs. Kenneth Hill. Miss Tolles is a niece of Mr. Hill.

Mrs. James W. Hulett attended the Island club at the home of Mrs. Martin Allen on Phillips road Wednesday.

Organizations

The Presbyterian Women's association board meeting, scheduled for November 6, has been cancelled.

Methodist W. S. C. S. will sponsor a rummage sale at the city council rooms on Saturday, November 18.

Mrs. Lena Ellison will entertain members of the Busy Bunch club at her home, 222 E. Maple street, on Thursday, November 9.

Townsend club No. 1 will meet at the home of Mr. and Mrs. G. F. Robinson on Thursday, November 2, at 7:30. A party will follow at 8:00 p. m.

Woman's Relief Corps will hold a regular meeting at the Legion Memorial building on Thursday, November 9, at 2 p. m. There will be a party after the meeting.

Mason Lodge No. 93, I. O. O. F., will confer the initiatory degree at their regular meeting at the I. O. O. F. hall Monday night, November 6. Those attending are to take sandwiches for the lunch after the meeting.

Wheatfield Gleaners will hold a regular meeting at their hall on Tuesday evening, November 7, at 8 p. m. New officers are to be elected. Mr. and Mrs. Howard Gillett will have charge of the social hour. The meeting is being held one week early because of the deer hunting season.

Browne-Cavender American Legion Auxiliary No. 148 will hold a baked goods sale at Perkins hardware Saturday morning, November 2. Mrs. Nelson Brown, general chairman, announces that the sale will open at 10 o'clock. Those who contribute have been asked to furnish home-made bread or rolls, pies and baked beans.

Mason Archery club members will meet Friday night, November 3, at the home of Mr. and Mrs. Robert Knight on Rogers street.

Mr. and Mrs. Ben Arend of Alaiedon will entertain members of the Old Home Roundup Saturday night, November 4.

Members of the Stockbridge Rebekah and I. O. O. F. lodges will have their fall fair and supper on Saturday, November 4.

Blue Star Mothers are to meet at the Legion hall on Tuesday, November 7, at 7:30. There will be a regular business meeting.

Mrs. George Messner of 206 N. Mason street will be hostess to members of the Patriotic club on Friday, November 10. Mrs. Charles Rich will serve as co-hostess. A potluck dinner will be served at noon. Those attending are to take their own table service, a dish to pass and a handkerchief.

Past Chiefs club will meet Monday night, November 6, with Mrs. Maurice Rickly for a potluck supper at 6:30.

Grovenburg W. S. C. S. will hold its annual chicken supper and fair at the Grovenburg church Thursday, November 9.

Mrs. Oscar VanSteeland will open her home November 13 to entertain the Mason Rebekah Coterie. Mrs. Vernon Snyder will be co-hostess.

Past Masters night will be observed Wednesday, November 8, at the Masonic Temple. A chicken pie supper will be served at 7 p. m. Tickets can be secured from Elmer Franklin, Jr., or Herbert Colby.

Masonic and Eastern Star family night will be Saturday, November 4. Those attending are to take table service and one dish to pass. Meat, potatoes and rolls will be furnished.

Catholic Women's club will hold a rummage sale at the council rooms Saturday, November 11, at 9 a. m.

W. C. T. U. members will meet at the home of Mrs. Henry Liddicoat on Tuesday, November 27. It will be the annual roll call and members will prepare Christmas boxes to be sent to Percy Jones hospital at Battle Creek.

* * *

MRS. BENNETT HAS PARTY

Mrs. Raymond Bennett of 339 Center street entertained at a Stanley party Wednesday afternoon. For having sales over $45 Mrs. Bennett was awarded a trip to the Sky Room at the Lansing city airport and possible chances for an airplane ride. Mrs. Boots Garey of Lake Lansing was the demonstrator. The hostess served rainbow ice cream and coffee.

* * *

Mrs. F. A. Tinkler of Lakewood, Ohio, returned home Thursday after spending several days with her son and daughter-in-law, Mr. and Mrs. F. H. Tinkler, Stephanie and Mark.

Mr. and Mrs. Jack Williams and Mr. and Mrs. Palen Somerville spent Sunday in Detroit. They also visited Ruby Bowman at University hospital in Ann Arbor.

Mr. and Mrs. Richard Ohm and family of Holt and Mr. and Mrs. LaVern Gibbs and daughter of Mason were entertained Sunday at the home of their parents, Mr. and Mrs. Clare Raymond.

Mr. and Mrs. Sigurd Eriksen and sons of Lansing visited Mrs. Eriksen's parents, Mr. and Mrs. Emery H. Jewett Sunday. Roger Eriksen spent the week end with his grandparents.

Mrs. Robert Stevenson was at the Henry Ford hospital in Detroit Thursday for a check-up.

Mr. and Mrs. Charles Lay entertained Mr. and Mrs. Richard Brown and Mr. and Mrs. Donald VanderVeen, Jr., for dinner Saturday evening.

Mr. and Mrs. Raymond McLean vacationed at Higgins lake, Chebovgan and Ludington last week.

Mr. and Mrs. A. H. Greenwood and their granddaughter, Karen Doerfling, of Detroit spent Thursday night and Friday with Mr. and Mrs. Erdman Lipstraw and daughter, Kathy.

Guests of Mr. and Mrs. LeRoy Lee this week end will be Mr. and Mrs. Ed Sherman of Grand Rapids.

Mr. and Mrs. William J. McIlquham and three children visited relatives in Pentwater Saturday and Sunday.

Mrs. Henry P. Palen visited Tuesday in Webberville with Mr. and Mrs. Harold Johns.

Appeal Granted On Gas Station

Mason's zoning appeal board granted the request of the school board for permission to erect a gasoline station fronting on the alley between Jefferson and Park in the block north of the school.

Every property owner within 400 feet, with one exception, gave permission, Supt. ames H. Vander Ven said. The one exception was not opposed, but authority was lacking for the agent to commit the absentee owner.

The school board decided to have its own gas station to serve its buses. The board expects to save four cents a gallon on gasoline.

Celand Lamphere is building the 8x10 cement block structure to house the pumps.

New Arrivals

Mr. and Mrs. Howard Eifert announce the birth of a daughter on Wednesday, October 25, at the St. Lawrence hospital in Lansing. She has been named Janet Ann.

Mr. and Mrs. William D. Wallace of Chicago announce the birth of a son, Robert James, at St. Lawrence hospital, Lansing, on Saturday, October 28. Mrs. Wallace is the former Jane Hughes of Mason. Mr. and Mrs. Wallace have another son, Stephen.

Mr. and Mrs. Allen McFarland of Webberville announce the birth of a son on Thursday, October 26.

Mr. and Mrs. Richard Howlett of Stockbrdge announce the birth of a daughter, Rebecca Ann, at a Jackson hospital on Friday, October 27. Mr. Howlett is athletic coach at Stockbridge.

Mr. and Mrs. Edward Q. Daft announce the birth of a son, James Edward, on Friday, October 27, at the Sparrow hospital in Lansing. The Dafts have a daughter, Carol Ann, who is four years old.

A daughter, Carrie Ellen, was born to Mr. and Mrs. John F. Eldridge of Webberville on Wednesday, November 1, at the Mason General hospital.

Mr. and Mrs. William J. Hardy are the parents of a son born at the Mason General hospital on Tuesday, October 31. He has been named William J. Hardy is the former Helen Brown.

Mr. and Mrs. Oral E. Lewis announce the birth of a son, Dean Arthur, at the Mason General hospital on Wednesday, November 1. Mrs. Lewis was formerly Lavonna Beach. Mr. and Mrs. Lewis have another son, David.

* * *

Hospital News

Otto Peterson entered the St. Lawrence hospital Tuesday for a minor operation.

Patients discharged from the Mason General hospital during the past week were Mrs. Katherine Swan of Dansville, Mrs. Newton Basore and Mrs. George Carr of Stockbridge, Harry Willett, Don Horton, Mrs. Beatrice Rice, Mrs. Robert Newman and daughter and Robert Braley.

Mrs. Allan A. MacDonald, who has been a patient the past week at Mason General hospital, is slightly improved. Friends are now permitted to call on her.

Ralph Furtney underwent an operation at the Mason General hospital Wednesday morning. He is the son of Mr. and Mrs. R. W. Furtney of Elliott road.

Mrs. Clark Nottingham of Stockbridge underwent an appendicitis operation at the Mason General hospital on Thursday morning.

* * *

Mrs. Katherine Cunningham returned Saturday to the home of her daughter, Mrs. W. G. Meier, and family, after spending the summer with her sons, Dr. John Cunningham and Dr. James Cunningham in Philadelphia. Mrs. Cunningham fell in June while visiting her sons and remained there during the summer months convalescing.

Mr. and Mrs. Leo A. Shinevar and family of Stockbridge entertained their son and daughter-in-law, Mr. and Mrs. Donald Shinevar of Ann Arbor, over the week end. Guests expected this week end are Miss Jean Lamond of Lansing and Sandra and Nancy Nottingham of Stockbridge.

Mr. and Mrs. Robert Birkett and children were Sunday dinner guests of his parents, Mr. and Mrs. Russell Birkett. The Russell Birketts spent Friday evening in Lansing with their son and family.

Mr. and Mrs. William Carl and children attended the open house honoring Mr. and Mrs. Harvey Barnard of Okemos on their 25th wedding anniversary Sunday.

Mrs. Nolan Weller of Kalamazoo spent from Thursday through Sunday with her parents, Mr. and Mrs. Roy Rusch. Mr. Weller, who attended a convention in Detroit Thursday and Friday, spent the week end at the Rusch home.

Mr. and Mrs. Eber J. Robinson visited in Chicago Monday and Tuesday.

Mr. and Mrs. Floyd Carmer of Jackson arrived Wednesday to spend several days with Mr. and Mrs. Jack Williams.

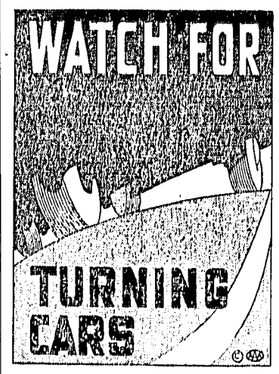

Native of India Is Study Club Speaker

Mrs. Nirmala Bhamsali from India will be the guest speaker at the November 15 Junior Child Study club meeting to be held at the home of Mrs. Clare Potter. Her topic will be "Childhood in India." Mrs. Bhamsali will discuss the methods which they use in India in bringing up their children.

Mrs. Bhamsali plans to return to her native home at Christmas time.

All members of the club are asked to attend the meeting at the Potter home.

Senior Play Cast Has Been Chosen

Mason seniors chose "Everybody's Crazy" for their play, which will be presented November 30 and December 1. The cast of 14 have already begun working on their parts.

The plot consists of the efforts of three college fellows who buy a summer hotel and try to make it pay. In order to drum up business they give the inn a reputation as a haven for ghosts and the hiding place for an old miner's gold.

Included in the cast are: Jasper, Jack Lewis; Gladiola, Donna Betcher; Herbert, Dick Christensen; Tommy, Jim Kelly; Dates, Ruhl Bunker; Elmer, Denny Stolz; Adam, John Evans; Caroline, Janice Ingham; Celia, Susie Pearsall; Miss Katura, Caroline Brown; Libby Ann, Jennie Kruse; Mrs. Spooner, Helen Wiley; Godfrey, Bill Bartley; and Julia, Janice Evans.

Mr. and Mrs. Roland Messner and daughter of Fowlerville visited his parents, Mr. and Mrs. George Messner, Saturday evening. Mr. and Mrs. Rolland Wing and Sherry of Dansville were also guests of the Messners Saturday.

SPECIAL OFFER
A GENUINE
HOOVER
Model 115
only $54.95
and your old cleaner

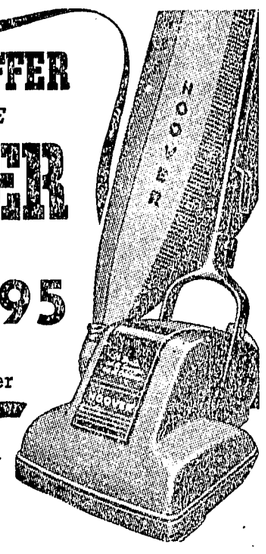

Just think of it! Hoover's newest model—the handiest cleaner in America—costs only $54.95 and your old cleaner (cleaning tools extra). It's a triple-action Hoover—it beats, as it sweeps, as it cleans—yet it weighs only 13 pounds. See it in action in your own home. Call today there's no charge, no obligation.

A. B. Ball Trustworthy Furniture

Schatzi Says . . .

Santa Claus dropped in late last night for his first delivery "I'm starting to pack my bags for the big night, Schatzi," he said. "I'll take all the pictures you have ready now."

"My goodness," I said, "is Christmas so soon. It's been so warm, I haven't been giving it a thought."

"Well, start thinking, Schatzi," Santa said sharply, "Christmas is December 25 as usual this year—it's November 2 now—and it takes time to make good pictures as you well know!"

"All right, all right," I said, "but the folks here all know that Kraas photographs make the most wonderful Christmas gifts—that it's the economical way to do all their Christmas shopping in one sitting!"

"Yes, Schatzi, but do they know that the time is now!"

Folks, Santa is right, call today and make your appointment for Christmas pictures—you'll be so pleased!

KRAAS STUDIO

241 State Street, Mason Phone 2-5131

Have You Tried Our Service Lately?
We Have
Eight A-1 Mechanics
Immediate Service! No Waiting!
ROY CHRISTENSEN
Your New Friendly Ford Dealer
210 State St., Mason Phone 9611

Want Ads

RATES:—Advertisements in this department: 40 cents for 40 words or less for each insertion. For more than 40 words, one cent a word for each insertion. Advertising may be mailed or telephoned. Dial Mason 9011.

Livestock

HOLSTEIN or Shorthorn bull service at your farm. Purebred Holstein bull from record dam. Also purebred Shorthorn bull. Charges are $3.50 within first eight miles, $2 repeat trip. Small additional charge if farther. William Musolff, 3 miles southeast of Dansville. Phone Dansville 2891 or 2886. 1wtf

YORKSHIRE, champion bacon hog of world. Gilts, boars, choice weanling pigs. Six-weeks-old weanling pigs $40, or pair $75. Bancroft Acres, 9466 Miller road, Swartz Creek. 19wtf

DEACON CALVES Will buy deacon calves at farm. B. V. Fruin and Son, two miles east of Mason on M-36, phone 26883 Mason. 32wtf

NORTHWESTERN Hereford steer and heifer calves and yearlings. Wisconsin Holstein heifers. Stockers and feeders. Norton's Stockyards, Olivet. 34w13p

HEREFORD and Shorthorn calves, weighing 300 to 500 lbs., steers and heifers. Also choice lightweight Hereford heifers, suitable for breeding. Jewell Hereford Farms, Leslie. Phone 3242. 39wtf

RAM Registered Oxford ram, two years old, for sale or trade. Also choice ewe lambs and dressed rabbits. Earl Nichols, corner of Onondaga and Nichols roads, phone 23252 Mason, Route 1, Mason. 40wtf

40 SHROPSHIRE breeding ewes. Wayne Dalton, 591 Meech road, Dansville. Phone 2089 Dansville. 43wtf

POLAND CHINA spring boars for sale, husky pigs of modern type, ready for service. George Ellison, phone 26461 Mason. 40wtf

HAMPSHIRE RAMS, registered, 2 years old. Your choice, $40 each. C. I. Richner, 1135 Dexter Trail, phone Dansville 2461. 41wtf

COWS Holstein, 6 years old, fresh; Jersey and Guernsey, 7 years old, due December 9; two Jerseys, one three years old, one five years old; and Jersey and Guernsey, two years old, fresh. Murl Grimm, 1077 Tuttle road, Route 1, Mason, first place south of Tomlinson road, phone 23623 Mason. 44w1

O. I. C. BOARS, registered, for sale. F. C. Burgess, 294 Willoughby road, Williamston phone 52-F-13. 43w7p

HEIFERS Two Holstein heifers for sale, both fresh. Vernon Flager, Dansville, phone 2082 Dansville, corner of M-36 and Meech road. 44w1

REGISTERED Shropshire ram lamb, suitable for small flock. Phyllis Gage, Route 2, Portland. First four corners west of Eagle off US-16, north to end of road, right to first house, left side. 43w2p

O. I. C. SOW and eight pigs for sale. Purebred but no papers. Jay McNitt, 1292 Holt road, phone Mason 5489, Route 4, Mason. 44w1p

TWO HOLSTEIN heifer cows, milking three months, $140 each; Holstein heifer and four Durham heifers, Universal pipeline milking machine, milk cans, DeLaval cream separator, nearly new; Chore-Boy portable milker, 1935 Pontiac 4-door sedan, cheap. Kendall Howe, 968 E. Olds road, Leslie. Phone Leslie 9014. 43w2

GILTS AND BOARS, vaccinated. Several breeds to place on shares to responsible farmers. Place orders now for future delivery. Continental Livestock Co., Litchfield. 41wtf

DUROC SPRING BOARS for sale, registered, from Production Registry litters. Robert Eifert, 427 Stillman road, off Meridian road, Route 4, Mason. Phone Williamston 87-F-22. 41w5p

4 REGISTERED Hampshire boar pigs, out of good blood line, for sale. 8 months old. Ronald Mead, 3 miles west of Williamston, 1 mile south on Burkley road. 42w3p

RAMS — Registered Shropshire rams for sale. K. Strong Bateman, three miles west of Aurelius on Barnes road, phone Aurelius 4421, Route 1, Eaton Rapids. 44w1

SHEEP FOR SALE, 30 head of Karakul ewes, good stock. J. H. Clawson, 377 E. Dexter Trail, phone 2041 Dansville. 44w1

REGISTERED Holstein Cow, 5 years old, due to freshen in January. Erwin J. Benne, corner of Okemos and Cavanaugh road, phone 87322 Lansing. 44w1

PIGS—Two Duroc Jersey sows with 15 baby pigs, six weeks old. Also medium-sized registered Duroc Jersey boar. F. J. Dolbee, phone 2105 Aurelius, 4799 Bunker road. 44w1

CATTLE—Two registered Holstein bull calves, both sired by Rainbow Captain Bold, from good record dams. Lewis Wilson, 2317 W. Harper road, phone 24934 Mason. 44w1

HOLSTEIN COW for sale. Two-year-old registered Holstein heifer due November 17. She is bred to Marquette Echo Lad 837429 V. G. Her dam averaged 518 lbs. fat for her first two lactations. Her sire is classified "very good" and is proven in HIR with seven daughters averaging 492 lbs. fat. This heifer is well grown, weighing over 1,300 lbs. She is ready to drop a nice calf and start producing for you. Ellsworth Brown, 922 Eden road, Mason. Phone 24972. 44w1p

TWO GUERNSEY Heifers, weigh about 450 each; Guernsey, 3 years old, due in May. Dale Ries, 668 E. Columbia, Mason. Phone Dansville 2877. 44w1

HOLSTEIN COW for sale, freshened October 10, good producer. Willard Foote, second house south of Cavanaugh on Phillips road, phone Lansing 87703. Route 4 Mason. 44w1

HORSES for sale or trade. Sorrel mare, weight 1,600 lbs., and black gelding, weight 1,700 lbs., 7 and 9 years old. Work good any place. Will trade for pigs or anything I can use. Theo Clickner, Williamston. 44w1p

REGISTERED and Grade Duroc boars for sale. Earl Mills, 3310 Meridian road, first place south of Cavanaugh on east side. 44w2p

REGISTERED GUERNSEY heifer for sale, one week old, from college stock. Joseph Solomon, corner of Cavanaugh and Hagadorn roads, phone Lansing 85871. 44w1

SHROPSHIRE buck, registered, and baled hay. Mrs. Bertha Judson, cement block house, 2½ miles south of State Game farm on Hawley road. Phone Mason 3045. 44w1p

HOLSTEIN BULL for sale or lease, well bred, 14 months old. Also purebred Milking Shorthorn bull, 15 months old. William Musolff, 2064 Dexter Trail, phone Dansville 2891. Remember the ham supper Tuesday, November 7, at the Dansville Methodist church. Serving from 5:30 p. m. on. Price: adults, $1; children, 50c. 44w1

PIGS—Hampshires, 8 weeks old for sale. Russell Lock, 3211 Sitts road. Mason phone 9494. 44w1

PIGS for sale, 17, nine weeks old. Harry Brenner, 3129 Every road, phone 84816 Lansing, Route 4, Mason. 44w1

HEIFERS Two Holstein heifers for sale, one two-year-old and one three-year-old, both fresh. Paul Scherer, 725 North Phillips road, Route 3, Mason. Phone 24969 Mason. 44w1

JERSEY COW, 6 years old, good milker, 50 lbs. a day, due to freshen March 15, good family cow. Paul Strouse, 1539 Harper road, phone Mason 25898. 44w1

PIGS Eight Duroc pigs, 12 weeks old. Leslie Wilkinson, 5315 Meridian road, Route 2, Leslie, phone 3933 Leslie. 44w1

SIX FEEDER PIGS, $15 each. Also good usable manure spreader, $25; 30-30 Savage deer rifle, $40. Elwin Todd, 2350 Baseline road, 2 miles south of Leslie. Phone Leslie 4434. 44w2

OXFORD RAM lamb and eight Oxford ewes for sale. Hammond Farms, N. Dietz road, Williamston. 44w1

PIGS—18 O. I. C. weanling pigs for sale. Herbert Lott, 3108 College road, Route 1, Holt. Phone Holt 2191. 44w1

Farm Tools

SOME VERY good buys for sale in used tractors and used plows. John Deere, International, Allis-Chalmers or Co-Op. Plainfield Farm Bureau Supply, Route 36, Gregory. 41wtf

TITAN—1 or 2-man chain saws. Sales and service. Herbert Hardtke, Route 4, Lansing. Phone 48125. 44w16

ALLIS-CHALMERS 1943 W. C. tractor, 1939 W. C. Allis-Chalmers tractor, 1947 Oliver 60, 1942 RTU Minneapolis-Moline, new New Idea one-row picker, used Co-Op picker, 1947 BG Cletrac with 9-ft. Heil blade, in excellent condition. H. & F. Sales and Service, Munith. 44wtf

Universal Loaders

$140

DAVE AND DORN DIEHL

Dansville

Phones 2172 and 2631

Please come to the Dansville Booster club public ham supper Tuesday evening, November 7. Serving from 5:30 on.

34wtf

101 JOHN DEERE corn picker, three years old, in good condition. Harold Joys, phone Webberville 58-F-21. 44w1p

NEW IDEA corn picker, in A-1 shape. Walter House, phone Fowlerville 203-F-5. 44w1p

2 BROODER HOUSES, 10x12, on skid. Can be used for chicks, pigs or for storage. George Vogt, Jr., Dansville. Phone 2592. 43w2p

TRACTOR Allis-Chalmers C tractor and cultivator for sale. Also McCormick-Deering 10-20 tractor. L. E. Dahn, 5805 Shaftsburg road, Williamston. 44w2p

Fall Specials For Every Farmer That Wants Good Used Machinery

1938 JOHN DEERE Model A tractor with cultivator, in good condition.

ALLIS-CHALMERS WC tractor in good running order.

JOHN DEERE 2-bottom 14-in. plow on rubber.

2 JOHN DEERE 14-in. plows.

WAGNER loader and scoop for Ferguson tractor.

F-12 TRACTOR on rubber, in good shape, completely overhauled.

BELLE CITY corn picker, 1 year old.

PLACE YOUR ORDER NOW FOR FERGUSON TRACTORS AND IMPLEMENTS

Price

Tractor & Implement Co.

1 mile east of Mason on M-36

Phone Mason 22955

41w1

SAWS Ottawa leg saw and tree feller. Also 1x5 ft. saw; 1x6 ft. saw, like new. Priced reasonably. Ivan Abbott, 7523 Cooper road, Rives Junction, phone 39837 Jackson. 44w1

HAMMER MILL—John Deere hammer mill for sale. Melville Titus, 12 miles east of Mason on East Columbia road, house No. 3875, Dansville, phone 31-J-21 Webberville. 44w1p

Want Good Farm Equipment? Go To Silsby's

NEW AND USED FARM MACHINERY

F-14 with cultivator on rubber

FORD 1½-ton chassis, good with plow and cultivator

COBEY WAGONS with tires. The price is right.

JOHN DEERE GP tractor and plow for sale. For cheap power it's right.

JOHN DEERE field chopper for corn, $125.

USED WAGON on rubber.

USED ALLIS CHALMERS tractor with cultivator, one-plow size

USED GIBSON tractor with blade, mower and plow.

F-12 Tractor and cultivator on rubber

Used 24 corn picker, mountings for H or M, excellent shape

FARMALL C, slightly used, demonstrator

NEW SKYLINE FIELD chopper. Corn and hay attachments.

FARM ELEVATORS, Harvey, Universal Cub, Cardinal Skipper

1948 KE-2 pickup, in good condition

Silsby Implement Co.

Phone Mason 5141

44w1

F-14 TRACTOR, starter and lights; practically new 16-inch plow and drag. Also 5 h. p. garden tractor with implements; electric cream separator, floor model. Tyler Moore, 131 Fogg road, Route 3, Leslie. Phone Leslie 2940. 38wtf

Machinery

New Corn Picker, one-row, with husking bin

All-Purpose Case Elevators

New Tractors, all sizes

F. C. Anderson & Sons

Dansville Phone 2363

44w1

Boosters annual ham supper Tuesday, November 7, 5:30 until all are served at Dansville Methodist church. Adults $1.00; children under 12 50 cents.

Hay—Grain—Feed Seed—Fertilizer

ALFALFA—Case-baled, first and second cutting. Or will trade for old corn or livestock. Maynard Unruh, Okemos-Haslett road, Okemos. Lansing phone 8-7324. 44w3p

CORN—400 bushels old corn, quantity of apples, some cider apples, and some farm machinery. D. C. Clever, Race St., Leslie. 44w1

CORN—22 acres of fairly good corn, hybrid. B. F. Whittaker, Annis road, phone Leslie 3543. 44w1p

CORN—100 shocks of corn for sale. Percy Van Sickle, 3532 Barnes road, Route 1, Mason, phone 710 Aurelius. 44w1

HAY—800 bales of hay, alfalfa and brome. Vernon Flager, corner of M-36 and Meech road, phone Dansville 2082. 44w1
Dansville 2082. 43w1

ALWAYS FIRST—More for your money. Use Kasco or Rowena feeds. A feed for every need. Baby chicks, gas and oil, fence. Tomlinson's Business Center, Holt. 30wtf

Automotive for Sale

YOU CAN DEPEND ON

Collins' USED CARS

1949 Plymouth Special Deluxe 4-door, new tires, radio, heater, seat covers, back-up light, priced to sell.

1939 Ford Coupe, good transportation. Priced right.

1942 Pontiac 4-door Chieftain Sedan, very good rubber. Priced right.

1936 Olds 3-passenger Coupe, 6-cylinder, good transportation. Priced to sell.

Collins Sales & Service Inc.

220 W. Ash Mason

41w1

1941 OLDSMOBILE, good running order, body bad, second motor in, new valves. Good transportation yet. A. O. Greenough, Dansville phone 2291. 39wtf

1937 CHEVROLET pickup for sale, $50. Also corn, 50c per bushel. Robert Warner, 1344 S. Aurelius road, phone Aurelius 1510, Route 1, Mason. 44w1

1928 MODEL A FORD for sale. In good condition. East of Dansville to Dietz road, second house north. Walter Aseltine. 44w1p

1937 PLYMOUTH 4-door, for sale, good running condition. Extra good tires and battery. Stanley David, 965 S. Aurelius road, two miles north of Columbia. 44w1p

Used Car Values

1946 FORD station wagon, radio, heater, exceptional condition.

1950 CHEVROLET 4-door, Power Glide, radio, heater, seat covers, etc. $300 less than list price.

1950 BUICK 4-door demonstrator, radio, heater, white sidewalls, etc.

All these cars are trade-ins on new Buicks and have been thoroughly checked and winterized.

Hilton & Richards

Buick Sales and Service

Corner of Park and Maple

Phone 26141

MUST SELL at sacrifice my 1947 Oldsmobile 93, two-tone sedan, excellent condition, hydramatic, all accessories, one owner. Phone Lansing 87193. 44w1p

1949 DeSOTO, white wall tires, everything in A-1 shape, custom style. Satisfactory terms can be arranged. E. D. Franklin, Mason, phone 27901. 44wtf

1933 PONTIAC for sale or trade for something I can use on the farm, good body, motor and tires. Cheap. Pair of red hunting pants, size 38. Berton Coffey, 1673 S. Tuttle road, Route 1, Mason. Phone Mason 5285. 44w1p

Used Cars

1949 Chevrolet Styleline 4-door DeLuxe

1949 Chevrolet Styleline 4-door Special

1948 Chevrolet Aero Sedan

1947 Chevrolet Fleetmaster 4-door

1946 Ford Club Coupe

1946 Ford Coupe

1941 Chevrolet Special DeLuxe 4-door

1941 Olds 4-door

1940 Chevrolet 2-door

1939 Plymouth 4-door

Trucks

1948 Dodge Stake. Only 10,600 miles, better than new as this is just broke in

1946 G. M. C. 2-ton with hydraulic lift bed. 8:25x20 tires. This truck is a steal at the price we are asking.

Do not let the new finance laws scare you. These cars are still within your reach.

Al Rice Chevrolet Co.

Mason Phone 5331

41w1

REBUILT PLYMOUTH motor, used about 8 months. Best offer takes it. Richard Buckmaster, second house west of Aurelius road on Curtice. Phone Mason 21882, Route 3. 44w1

1947 PONTIAC Streamliner Six. Fully equipped, radio, heater, undercoat, windshield washer, etc. Nearly new air-ride tires. In excellent condition, with a beautiful black finish. See Bob Ingham at the Al Rice Chevrolet Co. Phone 5331 or 2-5151 after six p. m. 41wtf

1937 FORD tudor, good condition, nearly new battery, new brakes, new transmission, $85. Phone Mason 26894. 44w1p

FORD AA truck chassis with steel gravity dump box for sale or trade for anything I can use. Paris Witt, 38 S. Clark road, Dansville. 44w1

1947 OLDS 68 4-door for sale with heater. A. G. Spenny & Sons, 222 S. Cedar. Phone Mason 26441. 44w1

MOTORS—Two Terraplane motors and other parts for sale. Orville Truman, 1379 Hogsback road, phone Holt 3913 after 4:00 p. m. 44w1p

DESOTO Need a new car? See the new DeSoto 4-door at H. & F. Sales and Service, Munith. Phone 19. 44wtf

1947 CHEVROLET Deluxe one-half ton pickup, in perfect condition, four new tires, radio, heater, undercoated. See it and make offer. Phone Mason 22232. 44w1p

1940 FORD Sedan delivery truck, excellent condition, $300. Phone 26180 Mason. 44w1

Household Goods for Sale

SINK—Left-hand drainboard sink, 40 in. wide, $10. Also kitchen door, 2 ft. 8 in. x 6 ft. 8 in., $5; water softener, $10; pair of windows, 20 in. x 24 in., $1; double-bed mattress, like new, $15; electric coffee urn set, including urn, sugar and creamer and tray, all chrome, used very little, $20; and side-arm heater and tank, $5. Mrs. Wayne Spenny, phone 22461 Mason, 217 W. Maple. 44w1

HEATROLA coal and wood stove for sale, 5 or 6-room size, very good shape, $35. William G. Crowe, phone 5914 Mason, Route 3, Mason. 44w1

OIL BURNER for sale, 5-room capacity. Also kitchen range. Mrs. Edward Kranz, 7 miles north of Mason on Phillips road to Sandhill road, ½ mile east. Phone Lansing 87301. 44w1

STOVE—White enamel Philgas stove for sale. Also coal and wood range. Both in good condition. Clarence Longstaff, 4202 Meridian road. 44w1p

KENMORE washer, small Duo-Therm oil burner, bronze 3-light drop fixture, 2 55-gallon and 2 35-gallon gasoline drums. Aethen Witt, 6 miles east of Mason on Columbia road, phone Dansville 2875. 44w1

SMALL GAS SPACE HEATER, 42,000 B. T. U., has been used three months. 329 E. Sycamore, Mason. Phone 9512. 44w1p

FRIGIDAIRE for sale, 7 ft., in good condition. Elwin R. Wiley, phone 26611 Mason, 213 S. Rogers street. 44w1

SWEEPER—Apartment-size G. E. vacuum sweeper for sale, tank type, nearly new, in excellent condition. Mrs. Ralph Simone, phone 5341 Mason daytimes or 24939 Mason after 5:30. 44w1

STANDARD CORNER sink for sale, one sink, 16x18, and drain board, 16x20, with cabinet, 42x20, 33 inches high, good condition. Call or see Dr. L. A. Wileden, 534 W. Ash, phone 21371. 44w1p

RANGE—Universal electric range for sale, in good condition. Also kitchen cupboards, 6 ft. long with worktable top and one set dining chairs. Cordie Barker, three miles east of Mason on M-36. 44w1p

DUO-THERM oil heater, 4-piece sofa bed outfit, electric stove, refrigerator, washing machine, upright vacuum cleaner, steam heater, baby swing, buggy, pedal car, play pen, bathinet and stroller. Fay Sommer, 1220 Brogan road, one-quarter mile south of Dansville road. 44w1p

2 GALLOWAY ROBES—Lined, in excellent condition, $5 each. Also a down comfortable like new, $10. Mrs. Vernon J. Brown, 927 S. Diamond road. Mason phone 5541. 44wtf

FRIGIDAIRE for sale, medium-sized, in good shape, $15. Gene Collar, 260 E. Waldo road, phone 24014 Mason after 6:00 p. m. or week ends. 44w1p

STOVE—Gas stove for sale, table model. $25. Mrs. Andrew Wuotila, Route 1, Box 40, 1068 Tuttle road, phone Mason 23621. 44w1

LIVING ROOM SUITE, two-piece, rose toupe mohair, in fair condition. Also rug, 6x9, Valley Rose, like new, and 9x9 rug, blue, in fair condition. Lawrence Fink, 207 N. Rogers, phone 4561 Mason. 44w1p

GAS HEATER—Nearly new Stewart-Warner gas heater. Bargain price. Can be seen at the Ford garage. J. B. Dean. 44w1

TWO WATER HEATERS—One dairy heater and one Duo-Therm oil burning type. Ray Lott, 1675 North Meridian road, located first place south of East Holt road on Meridian, Route 4, Mason. Phone 26681 Mason. 44w1

SHOPPING.....

Imagine! We, here at the bank can make shopping easier, no matter where you make your purchases! We do it through our convenient personal checking account plan. You carry your check book instead of money; let the stubs make budget-balancing a cinch. Come in and open your account now!

THE FARMERS BANK

The Oldest Bank in Ingham County

Member F. D. I. C. Federal Reserve System

HOOVER vacuum cleaner and attachments for sale. Excellent condition. Mrs. Eugene Goodman, 909 W. Jolly road. Phone 6LA-52490. 44w1p

MAYTAG WASHING machine for sale, good condition. Floyd Darling, 1304 Ives road, phone Mason 5264. 44w1

WARM MORNING HEATER and small 2-burner enamel stove, burns coal or wood, for sale. Ezra Haddy, 412 East Columbia. Phone Mason 3773. 44w1

HOLLAND STOKER for sale, used two winters. Also water softener, F. M. electric water pump, Premier wood and coal furnace, Chore-Boy milker pump, motor, one pail unit; milk water cooler, G. E. 8-can milk cooler, and new cow barn wheel barrow. W. D. Byrum, 4260 W. Covert road, 2 miles north and 4 miles west of Leslie. 44w2

NORGE REFRIGERATOR—Used Norge refrigerator, 8 cu. ft., $78. Dart & Cady, 141 W. Ash, phone 2-3111. 44w1

Save! On Used Appliances

3 Months Guarantee

REFRIGERATORS

FRIGIDAIRE, 2 years old, a good buy at $149.50
G. E., 4½ cu. ft. ....$ 69.50
Hot Point, 6 cu. ft. ..$119.50
Coldspot, 7 cu. ft. $109.50
Kelvinator, 7 cu. ft. ..$ 94.50
Westinghouse, 6 cu. ft. ....$ 69.50
Frigidaire, 6 cu. ft. ..$ 94.50

RANGES

Estate 4-burner ....$ 64.50
AP, 4-burner ....$ 64.50
Frigidaire 3-burner and deepwell cooker ....$ 71.50
Westinghouse 3-burner ....$ 79.50

Consumers Power Co.

Mason, Michigan

43w1

UPRIGHT PIANO or sale. Mrs. Henry Fries, 132 N. Rayner, phone Mason 21151. 43w1

REFRIGERATOR—Kelvinator 7 cu. ft., used, only $70. Dart & Cady, 141 West Ash, phone Mason 2-3111. 44w1

REFRIGERATOR—Used Gibson 8 cu. ft. refrigerator, late model, just like new, $194.50. Dart & Cady, 141 W. Ash, phone 2-3111. 44w1

Used Appliances

GUARANTEED AND PRICED TO SELL!

* Used radios and combination radios and record players
* Used Refrigerators

You won't find better prices anywhere!

Collins Sales & Service, Inc

151 W. Maple Mason

44w1

REFRIGERATOR—Used Kelvinator, 4½ cu. ft., $57. Dart & Cady, 141 W. Ash, phone Mason 2-3111. 44w1

FURNACES—Any fuel. Quickly convertable. Old, reliable Vapor-Oil and Airo Gas. Made in Lansing. Oil or gas conversion burners. Custom metal work. Metro Metal Mfg. Co., 1111 Race St., North Lansing. Phone 96630. 43wtf

Poultry and Rabbits For Sale

50 WHITE ROCK and New Hampshire Red pullets, $1.75 each. Paul Strouse, 1539 Harper road, phone Mason 25898. 44w1

PULLETS—70 White Rock pullets for sale, starting to lay. Leon Gillett, south of State Game farm on Hawley road to Vaughn road, ½ mile west on Vaughn, second house, phone 2339 Leslie, Route 3, Leslie. 44w1

RABBITS—Young rabbits for sale. Howard Bouts, corner of Harper and Dart roads, Route 3, Mason. 44w1

200 NEW HAMPSHIRE Red Pullets, starting to lay, $2 each. Jim LaRowe, Route 2, Webberville, phone Bell Oak 7-F-32. 44w1

PULLETS — White Rock and Plymouth Rock pullets. Also weaned Hampshire pigs. M. A. Patterson, one mile east, ¾ mile south of Bunker Hill. 44w1p

RABBITS—Sandy Flemish Giant bred does for sale. Healthy choice stock, very productive, quick growing. A productive interesting hobby for you or your child. Also young Super-Star New Hampshire Red roosters for breeding purposes from national prize-winning meat and egg-producing stock. If you raise your own chicks, improve the strain with one of these roosters from championship stock. The best is cheapest in the long run. H. G. Booth, phone Dansville 2020, 3070 Parman road, Route 1, Stockbridge. 44w1

Pets for Sale

DOG—Registered Redbone for sale, 2½ years old. Red Rambler breeding, worked on coon last year. Earl Jones, fifth house west of Aurelius, north side of road, phone 3103 Aurelius. 43wtf

6 COCKER SPANIEL pups, 7 weeks old, for sale. Father is registered. Papers may be secured on pups. Call Leslie 5361 or see Francis Fiedler, Leslie Food Lockers. 44w1p

PEDIGREED PUPPIES for sale. The Count of Huntington's Golden Nuggets had "quints" this time. Five beautiful blondes! Why not make someone extra thankful this Thanksgiving. Nate Davis, 414 W. Maple, Mason. Phone 21351. 44w1

Trailers

MOBILE TRAILER HOME—Did you know you can stay in the sunny south three months in a beautiful Mobile trailer home for less cost than one month in apartments. Let us show you our complete Mobile line from 18 ft. to 34 ft. Whitman's Trailer Sales, 1 mile east of East Lansing on U. S. 16. 41wtf

HOUSE TRAILER—1947 Silver Lodger house trailer for sale, 13 ft., in very good condition. Can be seen at Carl Nelson's, four miles east of Dansville on M-36, phone 2986 Dansville. 44w1p

TRAILER for sale, two wheel trailer, 4x8 box, in good condition, 6:00 x 16 tires, with an extra tire. Can be seen at Fuller's Repair Shop, 951 West Columbia road, Mason, or see George Sitts at Holt Packing Co. 44w1p

2-WHEELED utility trailer for sale, 600:16 tires, good hardwood box 4x7 ft. good springs. Ideal for deer hunting. Harold Huffine, Route 3, Leslie, ½ mile east of US-127 on Covert road. Phone Leslie 5297. 44w1p

TRAVELO HOUSE TRAILER for sale, 24 ft., sleeps four, in good condition, bottle gas, hydraulic delly. 433 Canal street, Eaton Rapids, phone 5931 Eaton Rapids. 44w2p

Clothing for Sale

MAN'S TAN OVERCOAT, size 38; boy's green jacket-sweater, size 36; girl's navy snow suit, size 12. All are in good condition. Also antique bookcase and writing desk combined. Mrs. James Quinlan, Route 2, Williamston. Phone Williamston 42-F-11. 44w1p

BOY'S REVERSIBLE winter coat, size 14; and woman's medium blue coat with zip-in lining, size 18. Both in good condition. Mrs. R. W. Kruse, 427 Center street, phone Mason 26011. 44w1

MAN'S HUNTING PANTS, two pairs, size 46 and 42, worn only once. Phone Mason 28331. 44w1

MAN'S WOOL SUIT with two pair of trousers, size 40-42, very reasonable, in good condition. Also 14-ft. cedar boat. A. M. Chandler, 321 Railroad, Leslie. 44w1p

SNOWSUIT, rose color, size 2, with hat to match, $5; also 3-piece, coat, leggings and bonnet, pink, fur-trimmed, $7. Mrs. Glen Dunn, Jr. Phone 3221. 44w1

Mr. Farmer: We Want Calves!

REMEMBER! We pay the best price—every week—Just load your calf in the car and bring him over—

FROM ONE DAY TO TWO WEEKS OLD

ON MONDAYS ONLY

at Mason Stockyard
Hours 8 to 4

When Better Prices Are Paid We'll Pay Them

Frank Thomas

Want Ads
Page 2

CLOTHING Kelly green wool dress, size 15 junior, dry cleaned, reasonable. Mrs. Ivan Wethy, 215 E. South street, phone 27461 Mason. 44w1

B-15 SILVER AND BARK jackets $3.95; cigarettes, 18c pack, $1.79 carton; sox, 5 pr., $1.00; army shoes, $4.98; boy's jackets, denims and shoes, air force jackets and pants and a lot of genuine surplus that won't last long. P. X., Mason, East Lansing and Eaton Rapids. 44w1

MAN'S OVERCOAT for sale, size 38-40. Mrs. Bessie Cowan, phone Mason 23892. 44w1p

SUIT Man's Brown Suit, size 40, good condition, $10. Also tan wool dressy sport jacket, size 40, like new. Cost $35, sell for $10. See it at 211 W. Ash St., phone Mason 27102. 44w1

SHOES Men's and boy's finest quality shoes at lowest prices. Low overhead means savings for you. Mason P. X. Mart. 27wtf

Fruits—Foodstuffs for Sale

VEGETABLES for sale Sweet Spanish onions, Chippewa potatoes, carrots and cabbage. Louis Jacobson, five miles west of Mason on Columbia and 1¼ miles south on Eifert road, phone 3704 Aurelius. Bring containers. 43w2p

CHIPPEWA Eating potatoes, sand grown. Also bay team for sale or trade for good pony. Frank Hill, corner of Howard and Williamston roads, 2 miles south of Dansville. Phone Dansville 2031. 42wtf

APPLES for sale, sprayed and sorted. Keanos, Baldwins, Starks and Spys. 75c to $2, tree run, $1.25. Please bring containers. Charles Hankard farm, one mile north and one mile east of Pleasant lake on Nims road. 44w2

Potatoes
Large U. S. No. 1 Potatoes for sale, $1 per crate. Basil Freeman farm, 4780 Iosco road, Webberville, phone 3-F-21 Webberville. 1-40w4p

CIDER TIME—Place your order now for cider to fill that barrel or keg at our low price on barrel lots. Al Ewers, ½ mile east of Bunker Hill store. Phone Leslie 2145. 44w1

Winter Variety of
APPLES
CARD HONEY
and
CIDER
Tuttle Orchards
John Robinson, Mgr.
2 miles north and 1 mile west of Leslie on Tuttle road. Phone Leslie 4266. 2-39wtf

POTATOES FOR SALE—Russet Rurals and Sebagos, $1.00 per bushel. Also Danish bald head cabbage, $1 per bushel. Don B. Clark, third house on north side of Barnes road west of Aurelius Center, Route 1, Mason. Phone Aurelius 3402. 40w4p

Apples
Spy, Greening, Delicious, Snow Apples, Steele Reds
Cortland
Sweet Cider
and
Honey
Alfred Wardowski
Blossom Orchards
Two miles north of Leslie on US-127. Phone 2307

APPLES, several varieties, and comb and extracted honey. J. P. Hansen, 1043 Onondaga road, 5 miles west of Mason on Columbia, 2 miles south on Onondaga road. Phone Aurelius 1614. 40wtf

MAPLE SYRUP for sale, $5.00 per gallon. Ralph Hart, 5 miles west of Mason on Columbia, 1¼ miles north on Onondaga road, Route 1, Mason. Phone 23255 Mason. 42w4p

MAKE CHICKEN your week end dinner treat. Call 22921 Mason for roasters. Live or dressed on order. They are not old hens. 42wtf

APPLES for sale. Delicious, Spies, Snow and Greening. King's Orchard, 1¼ miles north of Leslie on Eden road, phone 5324 Leslie. 41wtf

POTATOES—Katahdin and Chippewa potatoes, graded, U. S. No. 1, $1 per bushel. Order your winter supply now. Delivery made to your door. Contact Leo Shinevar, first house east of Parman road on Catholic Church road, Route 1, Stockbridge, or phone Mason 24761 after 6 p. m. 43wtf

ONIONS—Genuine sweet Spanish onions for sale. Also carrots and cabbage. Frank E. Crocker, 1½ miles south of W. Columbia on Thurlby road, Route 1, Mason. 43wtf

POTATOES—Chippewa potatoes for sale, $1.25 per 100 pounds. George Gieske, ½ mile east of Meridian road on East Territorial road, near Pleasant lake, Route 1, Munith. Phone 39434 Jackson. 43wtf

APPLES for sale, several varieties. Alva M. Smith, corner of Bunker and Eifert roads, phone Aurelius 2102. 40wtf

SPY APPLES, $1 to $3. Tuttle Orchard, Jack Robinson, manager, two miles north of Leslie, one mile west on Tuttle road. 44w1

CARROTS for sale, for stock feed. Inquire at 1683 Lamb road or call 24919 Mason evenings after 5:00 p. m. or on week ends. 44w1

POTATOES and cabbage, $1 per bushel. Graded Sebago potatoes and Danish bald head cabbage. Don B. Clark, third house on north side of Barnes road west of Aurelius, Route 1, Mason. Phone Aurelius 3402. 44w1

OLD-FASHIONED Northern Spy apples, $1.50 per bushel. Palmer Orchards, 7 miles south of Mason on US-127. 44w1

CARROTS for sale, good for canning, $1 per bushel. Mrs. John Casper, 1670 Harper road, phone 25891 Mason. 44w1p

STRICTLY FRESH EGGS Large and medium sizes. Mason deliveries on Friday. W. X. Steadman Poultry Farm, 620 S. Edgar road. Phone 9804 Mason. 44wtf

POTATOES, $1 per bushel. Also cabbage, carrots, onions and Hubbard squash. Jack Pitchford, 2½ miles west of Holt, 1¼ miles south on Onondaga road. 44w5p

MAKE CHICKEN your week end dinner treat, heavy roasters, live or dressed on order. They are not old hens. W. A. Hall, phone Mason 22921, 3205 W. Columbia road. 44wtf

WALNUTS Quantity of black walnuts for sale. Mrs. Roy West, 1567 Clark road, Dansville, phone 2462 Dansville. 44w1p

MAPLE SYRUP—Few gallons of maple syrup. Earl D. Wheeler, 2265 Laxton road, phone Mason 5283. 44w1

Miscellaneous for Sale

GIRL'S BICYCLE, in good condition. $25. Maurice Rickly, 333 East Ash. Phone Mason 5191. 44w1

PRACTICE TYPING PAPER, 15c a lb. Ingham County News Office. 18wtf

EVERYTHING in plumbing fixtures, material for plumbing and sheet metal. Do your own installing and save. C. J. Perrin, 112 State street, Mason. 19wtf

PRACTICE TYPING PAPER, 15c a lb. Ingham County News Office. 18wtf

Bill's Bait Shop
Minnows and other live bait of all kinds
William Carl
Phone 3891 402 S. Lawton St.
across from County Park
28w2ptf

SEASONED stove wood for sale. Jess Bachman, Route 1, Dansville. Phone Dansville 2098. 43wtf

AMMUNITION, blueing, conversions, repair sights, scopes and expert installations. Rifle range sighting in. Buy it where you can try it. 1500 Cavanaugh road, phone Lansing 74641. 38wtf

DERE SANTA—
Please bring me one of those "Little Me" dolls with my own picture for the face. I saw one in the Kraas Studio window and that's what I want mostest, and they're only $7.95.
Ella Jane
44w1

DEER RIFLE for sale. Phone Mason 21791. 44w1

2 DEER RIFLES for sale. George Field, Mason Golf Course, phone Mason 28461. 44w1

DEER RIFLE for sale, 30-06, very good condition. Albert Cole, five miles south and three miles west of Mason, first house north on Edgar road. 44w1p

DEER HUNTING supplies—Tents, tarps, binoculars, pants, bots, sox, gun slings, canned heat, red parkas, etc. P. X., Mason, East Lansing and Eaton Rapids. 44w1

PLAY PEN and pad, in good condition, $5. Also set of finished French doors, 6 ft. 8 in. high and All-American pressure cooker. J. C. Nelson, 3085 E. Dansville road, phone 2009 Dansville. 44w1

TENT for sale, 12x14, and camp stove. E. H. Hath, Webberville. 44w1

RIFLE—30-30 Marlin deer rifle, in good condition, with box of shells, reasonable. Leslie Hodgson, phone 5596 Mason, Star Route, Mason. 44w1

TIRES—One pair of 10-38 Goodyear tractor tires and tubes for sale, $75. Leonard Dennis, 1926 Noble road, two miles south and ¼ mile west of Williamston. 44w1p

AMMUNITION, 14x16 deer hunter's wall tent, 16-gauge single-trigger, double-barrel, 12-gauge Remington Sportsman automatic for sale. Deer rifles for rent or for sale. 1500 Cavanaugh road, phone Lansing 74641. 44wtf

OIL TANK—1000-gal. capacity fuel oil tank for sale, $75. Dan White, 202 W. Pine street, Webberville, phone 21-F-3 Webberville. 44w1

REMINGTON Springfield 30-06 rifle, has Weaver K-25 scope, Stittsmaster mounts, Pachmayr red devil recoil pad, Pachmayr sling. Vernon Flager, Dansville, phone 2022, corner of M-36 and Meech road. 44w1

PUMP—Meyers shallow well pump for sale, excellent condition, very reasonable. R. T. Fletcher, phone 27081 Mason, 124 Lawton street. 44w1

GUNS 30-40 Remington and 401 Winchester for sale. Also shells. Howard Bouts, corner of Harper and Dart roads, Route 3, Mason. 44w1

Radio-Television Sales-Service

Radio Tubes
Guaranteed, dependable
FREE TESTING of your present radio tubes at no extra charge.
Goble's Radio Service
Phone 5051
140 S. Jefferson Mason
1½—5wtf

Building Materials

Building for Sale
Sealed bids on the school building in the Mapes school district, Iosco No. 4 frl. in Livingston county will be received until 8 p. m. on November 16. Mail bids to Robert Sweet, Gregory. The building is located on the corner of Dutton and Roberts road. The right is reserved to reject any or all bids. Robert Sweet, director; Leon Longnecker, treasurer; and Vance Miller, moderator. 44w2

Real Estate for Sale

Abel Real Estate Agency
FARMS
200-ACRE dairy farm, 7 miles from Michigan State college, approximately 170 acres under plow, very well fenced, 15 acres of good timber, large hip-roof basement barn 40x80. Also 30x40 basement barn, cement stave silo, seven-room house, practically modern, double corn crib and tool house, other buildings, $22,500, $9,000 down and balance on terms.
140-ACRE farm, 93 acres under the plow, 6-room house, partly modern, 36x64 hiproof basement barn, milk house, other buildings, $15,000, terms.
NEAR LESLIE—120-acre farm, 110 acres under plow, new modern house, two large hiproof barns, a real buy, located on blacktop road. This farm can be bought on terms.
NEAR LANSING—four miles south, 27-acre farm with modern house, located on blacktop road, $6,000 terms.
NEAR MASON—40-acre farm, six-room house, partly modern, and garage, 32x40 hip-roof barn, located on blacktop road, bus service at the door, $6,500. Terms.
120 ACRE DAIRY FARM—7-room modern brick house, 40x70 hip-roof basement barn, 30x40 storage barn, 12x40 cement stave silo. $22,000. Terms.
NEAR MASON—40 acre farm, level land, all under the plow. Beautiful modern home, four bedrooms, hardwood floors up and down. Located on blacktop road. $14,000. Terms.
10-ACRE fruit farm near Mason, seven-room house, two-car garage, poultry house, located on blacktop road $8,400 terms.
8-ACRE FARM, 6-room modern house and garage, small barn, good location, $5,300.
NEAR SCHOOL, 8-room modern house, garage, stoker heat, $6,300. Terms.
HOMES IN MASON
MODERN 5-bedroom home, extra good condition, immediate possession, $8,500.
1-ROOM modern house oil heat, breezeway and garage. $4,000. Terms.
MODERN 8-room house, four bedrooms, coal forced-air heat, oak floors, on paved street, $6,000. Terms.
WE HAVE several other good farms and homes near Mason that can be bought on terms.
Abel Real Estate Agency
209 W. Ash
Mason, Michigan
Phone 3161
41w1

FOR SALE BY OWNER—6-room house with acreage. Can be seen at 410 Okemos road or call 85225 Lansing. 44w1

HOME—Modern 4-bedroom home for sale, all hardwood floors, full basement, good condition throughout, priced to sell by owner. Cyrus Kauffman, phone 9506 Mason, Route 1, Mason. 43w1

HOUSE—Four-room house for sale, on Columbia road, furnace, one acre land and small barn, $3,200. Also deluxe electric range for sale. Fred Holbrook, 4½ miles west of Mason on Columbia road, phone 4134 Mason. 43w2p

Real Estate
A. O. Greenough has good buys

GENTLEMAN'S FARM
Real "Country Home" with 100 acres of land. This home has to be seen to be appreciated. It has a large living room with balcony music room, beamed ceiling, fireplace (extra nice), dining room has walnut paneled piano finish woodwork, modern kitchen, two bedrooms and complete bath down and two bedrooms and 2-piece bath up. There is also extra four-room house which rents for $18 per month. Other buildings include basement barn, hog house, hen house and (dog house when needed). Buildings cost more than price asked. Shown by appointment only. Dansville-Stockbridge area $25,000

MAN AND WIFE'S BUSINESS
Soda Bar and Grill, in good town near here. Did $1,700 June business. Real estate, stock and fixtures only $15,000. Terms $15,000

DON'T WORK HARD
54 acres, 4-room house, room for two more bedrooms, running water, one-piece bath, barn, granary, on blacktop, school bus near Dansville ..... $ 6,000

I Need Some Good Farms to Sell
If Priced Right
GREENOUGH

GET YOUR HANDS DIRTY
Plumbing and heating business, good town near here. Real estate and equipment $8,000 plus inventory at cost. Good chance for right party ..... $ 8,000

REMODEL AND BUILD
10 Acres, all work land with nice styled unfinished house of 6 rooms and basement, oak floors, running water in house. Located 609 W. South street. Priced at ..... $ 5,300

117 Acres, Leslie, basement barn 36x70, 4-bedroom house, not modern, on paved road ..... $ 6,000

LESLIE—Good contract, sold at $5,000 with $1,500 down, balance payable $35 per month, including 6 per cent interest.

LESLIE—7-room house with furnace and bath, large lot, garage. House in good condition and someone should buy this quick. Call me or Floyd Fox or Leslie 3762. Price $5,775
Store Building, Holt 21,000
Downtown Store Building, Mason $25,000
Grocery Store $18,000
Grocery Store and living quarters $21,000
120 Acres, basement barn, 6-room house, about 80 acres tillable, 20 acres timber, 20 acres pasture. East of Mason. Price $10,500

WANTED
Have buyers for 5c to $1 stores; also men and women's clothing stores in small towns in southern Michigan.
House to rent on Stockbridge-Webberville road, between Columbia and Mason-Howell road. Needs repairs.
Listings on good farms, residences and business property anywhere in Michigan.
A. O. Greenough
Real Estate Broker since 1914
1346 Mason St. Dansville
Phone Dansville 2291
Day or Evenings
35wtf

Jewett Real Estate
For farm and city property call us
Emery H. Jewett,
Broker
229 State St., Mason
Phone 22571
31wtf

7-ROOM HOUSE for sale. Corner lot. Nice location. Call Mason 9793. 38wtf

FARM for sale, 104 acres, George F. Martin farm, 8-room house, two barns, double corn crib, chicken coop, granary, creek in pasture. Arthur Lange, Admr., 4510 E. Dansville road, phone 3-J-111 Stockbridge. 44w2p

NEW 5-ROOM HOUSE with 4-inch deep well jet pump water system, hardwood oak floors, storm windows and doors, glassed in porch and full basement. Priced to sell with one or more acres. Located 1¼ miles south of Stockbridge village on M-92, house No. 5697. Ransom Fletcher. 38wtf

160 ACRES, Livingston county, six-room house, hip-roof basement barn, another old house which could be made liveable. Heavy, level productive soil, eight acres wheat, oil lease, bargain at $12,800 terms. Bradshaw Realty, Webberville, phone 5-4. 44w2

HOUSE—Modern four-room house in Mason for sale, all hardwood floors, full basement, good furnace, lot 66x190 ft., very attractive and priced low for quick sale. Jesse Loudenslager, phone 22643 Mason. 44w2p

ONE ACRE of land on Howell road, $25. Also large lot on Okemos street. Three house trailers, two bed davenports, kitchen cabinet, three electric plates and Hollywood bed. E. D. Sanford, 418 Okemos street. 44w1p

120 ACRES, nine miles from Mason, blacktop road, seven-room house, bath, furnace, large hip-roof basement barn, silo, plenty of other farm buildings, heavy, level, well tiled soil. Has good fences, Farmall tractor and line of tools, 40 acres seeding, 23 acres wheat. Bargain at $20,000 with $8,000 down. Owner might consider small house or cottage in trade. Bradshaw Realty, Webberville, phone 5-4. 44w2

FARMERS AND COUNTRY home owners—Have you enough fire and wind insurance to protect you? Remember, if a fire gets started in the country, the building usually goes to the ground. Did you know that in the last 12 months lumber has gone up approximately 25% to 35%? Would you like your fire and wind policy combined into one policy, one company, one agent? There are so many more benefits by being insured with the Farm Owners that we cannot put them in writing. Please call for rates and a comparison of our coverage with what you have now. Herschel Jewett, 551 West Maple St., Mason, phone 5511. 37w12

MODERN HOUSE for sale, three rooms and bath, full basement with gas furnace and large garden space, $3,000. Harold Pearsall, 410 Randolph street, phone 24402 Mason. 44w1p

Business Opportunities

MILK ROUTE and truck showing good profit, hauling to Detroit. Good reason for selling. Inquire Bradshaw Realty, Webberville phone 5-4. 44w2

AIRPORT for sale, rent or lease, plenty of room, 180 acres, two runways 300 feet wide and a half-mile long, Eleven T hangars, modern aircraft shop. Jewett Airport, Mason. 43wtf

SALESMAN WANTED by the Jewel Tea Co. This position guarantees $60 per week plus commissions. Earnings will average between $30 and $90 per week, with car and all expenses furnished. Age between 30 and 40. Must be married, live in or near Mason and be able to furnish a cash bond and best of references. If interested please write a letter to the Jewel Tea Co., Inc., 1969 Godfrey, S. W., Grand Rapids, Michigan, stating your qualifications and attach a recent snapshot of yourself and you will be contacted in the very near future for further details. 44w1

Farm Services

JOHNSON'S Farm Service sawmill. Our mill operates 12 months a year. 5000 ft. required for a set. For information write R. Wilkins, 2236 Kenmore Drive, Okemos, phone Lansing 84559. 44w5

Farm Bureau Insurance Co.
Automobile and farm liability coverage.
Leon J. Fellows
General agent for Ingham County. Route 4, Mason. Phone 21132. 1½-36wtf

LIVESTOCK hauled to Detroit. All loads insured. Also livestock buyers. E. D. Franklin and Son, phone Mason 25951. 12wtf

Buyer of Livestock
Dairy Cattle, Beef Cattle
Calves, Sheep and Lambs
Horses
Market prices paid at home, 6-day market.
I also do trucking
Roy D. Donald
1½ miles north of Mason at 703 N. Okemos road. Phone 24940 Mason.
2-41wtf

WILL DRESS AND CLEAN chickens for frozen food lockers anywhere. Holt Frozen Food Lockers. Word can be left at Mason Frozen Food Lockers, too. 42wtf

We'll get more for your money
ROBERT ANDERSON
Mason, Route 1
Phone Aurelius 2122
ALLEN HASKINS
Auctioneers
Ionia
16wtf

WARNER'S Fire Control Service: It's good sense to protect your home. Install our Red Comet automatic fire control system for a lifetime protection. Call Leslie 2641 or write us at Leslie, Route 1. 37wtf

BULLDOZER — Back hoe and Dragline work. Burying stone piles with back hoe bulldozer. Basements dug, ditch digging, either by job or hour. See Wm. Whitcraft, 4½ miles north of Williamston, 1900 Eply road. 24wtf

Livestock Trucking
to Detroit packing house and yards
Insured Service
Also General Trucking
R. L. Snider & Son
3½ miles from Mason on West Columbia road. Phone Mason 25885.
1½-10wtf

LOUIS BERATTA and Harley Hanley repair shop. We will make and fix any kind of household articles, repair and upholster all furniture. Phone Mason 4683 any time day or evening. 51wtf

Farm Service
I am taking listings on all kinds of
* Farm Tools
* Cattle
* Hogs
* Sheep
* Hay & Grain
Robert Kirby
Auctioneer
Phone Mason 24982
44wtf

AUCTIONEER—If you are planning on having an auction, contact Burton Walker. Phone Leslie 4001 for sale service and a free estimate. 2wtf

If In Need Of Drainage Work
See
Orlen Arras
Tile Drainage Contractor
Surveying Free
3454 Annis Road Leslie
Phone Leslie 3548
2—2wtf

ATTENTION—In addition to all kinds of welding, farm equipment and minor automotive repairs, we are now prepared to service or repair any type of radio and TV apparatus. Home checkups at reasonable rates. Robinson Welding Shop, 1111 S. US-127, phone Mason 25271. 19wtf

SPOT CASH
For dead or disabled stock. Horses $5.00 ea. — Cattle $5.00 ea. — Hogs $1.50 per cwt. — All according to size and condition. Calves, Sheep and Pigs removed free.
Phone collect to
Mason 3141 Lansing 52233
CARL BERG
Licensee for Darling & Company.
8w52ptf

WE ARE now hauling black dirt. Anyone wanting black dirt please call Roy Kilpatrick, 354 E. South street, phone 24261 Mason. 16wtf

Dead or Alive
FARM ANIMALS
Collected Promptly
Horses — $5.00 Cows — $5.00
Hogs — $1.50 cwt.
Phone Collect To
Jackson 2-7037
or
TOMLINSON FEED STORE
Holt—Phone 72881
CENTRAL DEAD STOCK CO.

WILL CLERK auction sales anywhere. Also income tax assistance. Earl Dunsmore, 3642 W. Columbia, Mason. Phone 2-3241. 18wtf

Custom Farm Work

WANTED—Corn picking, Woods Brothers picker, one wagon furnished. Howard A. Smith, 5 miles south of Mason on US-127, house No. 2463. Phone Leslie 2640. 41w4p

CUSTOM CORN picking, Woods Bros. picker, one wagon furnished, in vicinity of Okemos or Williamston preferred. Ernest Shaw, Meridian road, phone Lansing 87752, Route 1, Okemos. 43w2

CORN PICKING with two-row mounted picker, two wagons available. $4 per acre. Melvin Oesterle, 4705 Howell road, phone Webberville 81-F-111. 43w3p

CORN PICKING with new Wood Bros. corn picker. Wagons furnished. Herbert Hartig, 1 mile east of Holt on Holt road. Phone Holt 71392. 43w2

CORN PICKING with new one-row New Idea picker, one or two wagons furnished. C. Butler and Sons, 1366 Rolfe road, phone 21780. 44w2p

CUSTOM CORN PICKING. Have 2-row picker, wagon furnished. B. V. Fruin & Son, 2 miles east of Mason on M-36. Phone 2-6883 Mason. 44w4p

Business Services

DEAR MOM—
If you and Dad want to give us kids something we really want for Christmas this year—give us pictures of yourselves. Why don't you have them taken at Kraas Studio. They took some wonderful pictures of Aunt Alice and Uncle Joe.
Love, Joe
44w1

RIDE AT Rearson's Red Cedar Stables now location, corner of Okemos and Holt road. Beautiful trail riding; also ring for children. 44w1

OIL SHAMPOO and set, $1.25. LaLorraine Beauty Shop, phone 5341 Mason. 44w1

Cliff Watt
The Plumber
Is strictly on his own. All kinds of repair work and new installations. All work guaranteed. Phone 22951.
1-20wtf

EAVESTROUGHING — Lifetime aluminum eavestroughing applied. Plainfield Farm Bureau Supply, phone 9-F-6 Stockbridge, Route 36, Gregory. 41wtf

Bert's Garage
General Repairing
and
24-hour Wrecker Service
Phone 7-1261 or 2972
Holt
1—2wtf

DUMP TRUCK for hire anytime. Also fill dirt for sale. Phone Lansing 20585. 44w1p

UPHOLSTERING—Have our own materials of the finest quality and at all prices. Reglueing and repairing furniture and recovering old to look like new. Reasonable prices. Free estimates and free pickup and delivery. Herb Mathias phone 25816 Mason. 28wtf

PHONE LESLIE 3262
for
BULLDOZING
Chauncey Clark
118 Pennsylvania Ave., Leslie
1-22w26p

FURNACE VACUUMED, Cleaned. $10, runs included. Also steam and hot water systems cleaned. Fritz Kinville, plumbing and heating, 131 Rayner St., phone 2-4121. 18wtf

YES, WE HAUL GRAVEL, for drives, and also pea stone and sand for cement work. Roy Kilpatrick 354 S. South St., Mason phone 24261. 21wtf

Only careful drivers need apply for State Farm Mutual Auto Insurance. Careful drivers mean fewer claims—lower rates for you. If you're a careful driver, you too, can enjoy State Farm's complete coverage at low rates.
Call or come in.
Bernard E Wilson
174 W. Maple, Mason
Phone 2-6141
15wtf

YES—I am buying all kinds of junk, wrecked cars and what have you. Call 3977 Mason, James Whittaker, Route 2, Mason. 42wtf

Now is the time to
REPLACE WORN OUT
STOVE BURNERS
with
T.,K. RIBBON BURNERS
Free Installation
Also have electric and gas hot water heaters, Howell electric motors, light fixtures of all kinds, electric fans, Dormeyer mixers, General Mills automatic toasters, hot plates, Norman conversion gas burners and many other items. Stop where there is no overhead.
Robert Ballard
234 E. Ash Street
Phone 2-1391
33wtf

BLOCK LAYING and cement work of any type. Done by experienced labor to your satisfaction. Prices very reasonable. Would appreciate your patronage. S. J. Marshall, first house north of store at Eden. Phone Mason 5681. 38wtf

MEN'S AND WOMEN'S
Custom-Made Clothes
Alterations
MRS. FLOYD WARFLE
330½ S. Jefferson Ph. 2-3031
Located over Peters Drug Store
1½-51wtf

ASHES HAULED—Rubbish, cinders, junk. Also furniture moving and other trucking. Roy Kilpatrick, 354 E. South St., Mason, phone 24261 9wtf

PLASTERING—All kinds of plastering done; patching a specialty. Robert S. Burns, 3811 Aurelius road, Lansing, R. 2. Phone Lansing, 2-5108. 1wtf

BLOCK LAYING, foundations and stone masonry. Clyde Starr, 2½ miles south of Mason on US-127, on Coy road to stone house, phone 22945 Mason. 25wtf

CUSTOM SAWING. Also slab wood for sale. Frank Ward, first farm south of Harper school on US-127 at Butler's Restaurant. Phone Lansing 49291. 42wtf

Wanted

WASHINGS WANTED Will pickup and deliver, phone 22931 Mason. Mrs. Clarence Wagner, 1118 S. Lansing street, Mason. 43w1

APPLICATIONS being accepted for helpers and installers for plumbing and heating. Applicants must have experience. Some sales ability. Dart & Cady, 141 W. Ash St., Mason. Phone Mason 23111. 38wtf

WANTED—Accounts to collect. Roy Adams, phone 4411 or 3561. 1wtf

WANTED All kinds of horses for meat. Robert Shearhelm, phone Leslie 2153, Route 1, Leslie. 41w4

Help Wanted
Female typists, stenographers, file clerks. New, modern office, excellent working conditions. Many employee benefits. Apply in person.
STATE FARM MUTUAL
Automobile Ins. Co.
Marshall, Michigan
43w3

WANTED Woman to share home with semi-invalid for winter. Modern home. No washings. Take complete charge. Call or write Mrs. Ellis Ward, phone Leslie 2651. 44w2p

APARTMENT wanted by November 21. Markis Bailey, phone 22161 Mason, 339 Center street. 44w1

WANTED TO BUY Gas stove, not more than five years old, prefer large-size stove. Would also like play pen, in good condition. Gordon Kennedy, 140 East South street, Mason. Phone 23141 Mason. 44wtf

WANTED Berkshire boar, big enough for service. James Rife, phone Mason 9291. 44wtf

BRICKLAYER wanted by contract or to assist builder, one-story, ranch-type house. Norman-type brick being used. Roy H. Olson, phone 87193 Lansing. 44w1p

HELP WANTED Male or female. Haley's Log Cabin restaurant, Mason. 44w1

MAN WANTED to work on farm by month, single. Cecil Cobb, 410 H. Clinton, Stockbridge. Phone 90-F-12 Stockbridge. 44w1p

WANTED Baby sitting afternoons or evenings, experienced. Mrs. Donald Frye, phone 24303 Mason. 44w1

WANTED Housework by week. Mary Chase, Webberville. Phone Bell Oak 16-F-2. 44w1p

WANTED Man and wife, honest and willing workers. Selling a help. Between age of 40 and 50. Real opportunity for right parties. Box 10, Ingham County News. 44wtf

WANTED—Private party wants a comfortable country home with farm or acreage. Moderate down payment. Delhi Gravel Garage, 1700 S. Cedar, Holt, phone 6LA-26876. 44w1p

WANTED—Washings, wet wash or will dry them. Fast and efficient service. Mrs. Harley B. Ankney, Sr., 621 Randolph street, Route 2, Mason. Phone 24303 Mason. 44w2

WANTED—Single man to work on farm from 5 a. m. until 9:30 a. m. five days a week. Room and board available. Located near college. Phone Lansing 72080 afternoons. 44w1

LOG CUTTERS wanted to work by the 1,000. Ernest Stetler, Dansville, phone 2913 Dansville. 44w1p

WANTED—Gladioli bulbs so I can give the flowers free to hospital patients. Rev. Sid Bolles, P. O. Box 233, South Lansing 9. 44w2p

WANTED—All kinds of poultry. Highest prices paid. Tyler Brogan, Howell, phone 572. 44wtf

WANTED TO BUY — Manure spreader on rubber, in good condition. Phone Lansing 82438. 43w2

WANTED—Custom corn picking with new Woods Brothers picker. Clare Wasper, 6347 West Columbia road, 8 miles west of Mason. Phone Eaton Rapids 3677. 43w4p

WANTED—Custom corn picking. Charles Robertson, one mile north and 2½ miles west of Aurelius. 43w2p

POSITION WANTED—Cashier, checker or experienced restaurant worker. Ask for Kathy, Lansing phone 87277. 43w1

EXPERIENCED Woman wants general housework, adults, city preferred. E. Stone, first house east of US-127 on Ingalls road, Leslie. 44w1

More Want Ads On Next Page

Want Ads
Page 3

WANTED—All kinds of logs and standing timber. Call Charlotte 379 daytimes or 1960 evenings or write L. L. Johnson Lumber company, Charlotte. 31wtf

WANTED—CREAM, EGGS AND POULTRY customers. Lawrence Hyatt, 1105 Hall St., Eaton Rapids. Phone 44521. 30wtf

WANTED TO BUY—All kinds of furniture, tools, etc. Phone 6HO-71061. 30wtf

WANTED—Paper hanging. Will charge by the roll. Mrs. Faye Robinson, Route 2, Mason. Phone 3976 Mason. 16wtf

WANTED—Always more cream, poultry and eggs. Top prices paid at your door each week and dependable service. Paul Hedglen, Dansville, phone 2571. 4wtf

CHICKENS WANTED—Will come and get them. W. H. Appleton, 3318 Pryor road, 2 miles north of Mason phone 5382. 9wtf

Wanted!

Neat young man for full-time work in our wash and Liquid Glaze department. Factory representative will train.

SEE STEVE,
SERVICE MANAGER

Roy Christensen
210 State St., Mason

More Men Wear Work Clothes Bearing a Lee Label than any other brand

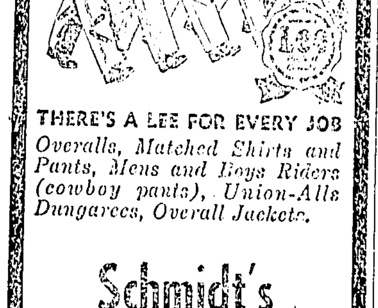

THERE'S A LEE FOR EVERY JOB
Overalls, Matched Shirts and Pants, Mens and Boys Riders (cowboy pants), Union-Alls Dungarees, Overall Jackets.

Schmidt's

50 Late Model Used Cars
To Choose from!

12 Free Chassis Lubrications

Big Corner Lot
Elm at Washington, Lansing

Les Foote, Inc.
1116 S. Washington Lansing

See the New
1951 NASH AIRFLYTE
The World's Most Modern Car!

Lost and Found

INGHAM COUNTY Humane Society urges you to look for your lost dog or cat at the Animal Shelter, 1713 Sunset Ave., Lansing. Open 8 to 5, week days. Phone 2-6218. All dogs picked up by county dog warden are brought to the shelter daily. 1wtf

DOGS—Report own or stray dogs to W. E. Disler, county dog warden, Dansville. Phone 2261 Dansville, or to Ingham county sheriff, 9661 Mason. 3w52p

LOST on streets of Mason Tuesday, steel, two-wheel hand trucker. Roy W. Adams, phone 4411 or 3561 Mason. 43w2

LOST Male Cocker Spaniel, liver-colored, in vicinity of Aurelius. Child's pet. Reward offered. W. E. Gannaway, 440 Plains road, phone 1731 Aurelius. 44w1p

LOST—Billfold containing a sum of money, last Friday in or near Mason. A reward is offered. Please notify Mrs. Nora K. Voss, 1165 Stillman road, Mason, Route 4, Williamston phone 87-F-12. 44w1p

LOST—Sow strayed from my farm last week. Clarence Longstaff, phone 3246 Leslie, 4202 Meridian road, Route 2, Leslie. 44w1

FOUND—Speckled black and white female bird dog. Roy E. West, 1567 S. Clark road, phone 2462 Dansville. 44w1p

LOST—Spectacles on Every road between Howell road and Button school. Phone Mason 23231. Reward. 44w1

LOST—Boy's red bicycle was taken Tuesday night from the Mason school. If the bicycle is returned to the school or our home at once no questions will be asked. Burt Warner, 609 W. South St., phone Mason 22842. 44w1

For Rent

FOR RENT—Wallpaper steamer and floor sander. Inquire at Shafer Decorating Supply, 425 S. Jefferson. Phone 23461. 45wtf

ROOM—Comfortable sleeping room for rent, two blocks from downtown area, suitable for one or two women. 208 S. Lansing, call 25041 Mason, Mondays or after 4:00 p. m. 41wtf

For Lease

Two-stall super service station in Mason, three pumps, oil heat, established business, major product. Excellent opportunity for the right man. Call

Mr. Zoeller

Lansing 57275 daytimes, or Lansing 95921 evenings. 2-44w1

FLOOR SANDER, polisher and edger for rent at all times at Perkins Hardware, 360 S. Jefferson, Mason, phone 4311. 28wtf

FOR RENT—Attractively furnished sleeping room with private bath. Close to school and downtown. Phone 23792 Mason. Available to women only. 35wtf

FOR RENT November 15 to January 15, modern furnished house east of Mason. Write Box 67, Ingham County News. 44w1p

FOR RENT—3-room house, located second house north of Bellevue road on Byrum road. Inquire at house next door. 44w1p

FURNISHED apartment for rent, suitable for couple who work or for one person. Earl Whipple, phone 22271 Mason, 324 W. Elm. 44w1

Personal

CARR—I will not be responsible for debts contracted by anyone but myself. Harlow Marvin Carr, Route 2, Mason. 43w4p

ONONDAGA Ladies Aid society annual fair Thursday, November 9. Chicken dinner served family style at 6 p. m. at Onondaga town hall. Adults, $1; children under 12, 50c. Bazaar and baked goods. 44w1

Cards of Thanks

HALL—We wish in this way to express our deepest thanks to the Methodist folks, the Mizpah class, the Pink Community club, neighbors and friends for the lovely flowers, gifts and cards we received on our 50th wedding anniversary. Mr. and Mrs. W. A. Hall. 44w1

HALL—I appreciate the flowers, cards and the delicacies sent by friends and neighbors during my recent illness. Thanks. Albert J. Hall. 44w1p

FRIZELL—Many thanks to all my friends who have been sending me "get well" cards during my illness. Glenda Frizell. 44w1

DAVID—We wish to thank our friends and neighbors for their kindnesses and thoughtfulness at the time of the death of our husband and father. Also Dr. A. V. Smith for his care. Mrs. Floyd David and family. 44w1p

GRINNELL—In this way we wish to express our thanks to friends, neighbors and relatives for the many kindnesses and floral offerings received at the time of our mother's sickness and death. Mr. and Mrs. Carl Grinnell. 44w1p

ABBOTT—We wish to thank Quentin Glynn, Gerald Kinne, the Dansville fire department and all those who assisted in any way at the time of the fire on the farm. Lennah Abbott, Dansville. 44w1

SHERMAN—I wish to express my sincere thanks to my relatives and friends for the cards, flowers and many acts of kindness shown me during my stay in the hospital. They were very much appreciated. Lou Sherman. 44w1p

In Memoriam

IN MEMORIAM—In loving memory of my husband, Seger Childs who passed away two years ago November 4, 1948. The music of his life will ever be held in his heart's immortal treasury. For years his genius was his proud delight. His playing made the darkest morning bright. The separating silence is profound, the deepest chords of his spirit will resound. His loving wife, Maude Childs. 44w1p

IN MEMORIAM—In loving memory of my father, Horace D. Warner, who passed away seven years ago November 7.

I do not think that I have lost him
For that could never be,
He is only on a journey
Where God guards him constantly.
If love like his could vanish
Heaven and earth would pass away,
Though I grieve, I am sure my Dear Father
Is very close to me each day.

His daughter, Mary Bunker. 44w1p

Bids Wanted

SEALED BIDS will be accepted by the Salvage Department, Room 326, Administration Building, Michigan State college, until 11 a. m. November 24, 1950, covering the purchase and removal of one house and four farm buildings as follows: one barn, cement block; one outhouse, one chicken house, one small brooder house. These buildings are located at 4105 Collins road, on the property known as the Christopher Schulz place. The buildings must be completely removed by January 1, 1951. A deposit in the amount of 10 per cent of the offer must accompany each bid. The buildings to be bid separately with the envelope plainly marked on the outside, house, chicken house, etc. The right is reserved to reject any or all bids and to waive any irregularity in bidding. Signed: Karl H. McDonel, secretary of state board of agriculture. 44w2

Auction Calendar

Saturday, November 4, Lawrence McIntee, 3 miles east of Mason on Dexter Trail, 4 miles south on Hawley road.

Saturday, November 4, Harry Rindfleisch, 8 miles northeast of Mason on Howell-Mason road to Clark road, north on Clark to the end of the road.

Saturday, November 4, Maynard Foreback, ½ mile north of District No. 5 school and Lake Lansing road, 3 miles northeast of Lansing.

Tuesday, November 7, C. C. Ostrander, 1½ miles east of Tompkins on Maple Lane road.

Thursday, November 9, Harry Ziegler, 1 mile south of Vermontville to Nashville highway, ½ mile west to Arbor road, ½ mile south.

Friday, November 10, Walter Shrieve & Son, 3 miles east of Potterville on Vermontville highway.

Friday, November 10, Tom Scott, 6½ miles south of Charlotte on Cochrane road to Miller highway, 2 miles west.

Many a man begrudges giving his wife an allowance, because she spends most of it before he can borrow it back.

Weather

For three days this week, there was Indian summer weather. On Monday the mercury climbed to 76. On Tuesday and Wednesday 79-degree temperatures were recorded by S. L. Demorest at the Mason disposal plant. Rainfall during the week amounted to less than a quarter inch.

The high temperature for the month of October was 85, compared with a high of 86 in 1946 and a low reading of 70 in 1948. October's low reading was 22. In 1941 the low temperature was 27 and in 1944 the mercury dropped to 18.

There was about one and a half inches of rainfall during the past month. In 1948 there was a little over a half inch. October of 1941 was a wet month with 6.56 inches of rain being recorded.

On October 16 and 17, 1943, one and a half inches of snow fell, but it lasted only a few days.

Temperatures during the past week were as follows:

	Min.	Max.
October 26	22	57
October 27	39	55
October 28	40	62
October 29	42	67
October 30	39	73
October 31	51	79
November 1	60	79
November 2	38	

Mason Markets

Wheat	$1.92
Oats	.75
Corn	1.41
Soy Beans	2.22
Buckwheat, cwt.	1.90

Charlotte Markets

Prices paid at the Charlotte Livestock commission auction Monday were:

Hogs—Top, $18 to $18.75; mixed, $17 to $17.75; roughs, $18 down; feeder pigs, $9 to $24 each.

Calves—Top, $37 to $40; seconds, $32 to $36.75; outs, $31.50 down; deacons, $17.50 to $25.50 cwt.

Lambs—Top, $28.80 down; other lambs, $26.75 down; ewes, $29 down.

Cattle—Steers and heifers, $21 to $27.80; best beef cows, $17 to $21; commons, $13 to $16.75; cutters and canners, $13 down; bulls, $25.75 down.

SEWER BEING FIXED

The hot lunch kitchen sewer which has been causing trouble, is being rebuilt. Celand Lamphere and W. A. Zimmer are handling the work. No hot lunches were served Thursday and Friday due to the trouble.

Mrs. H. B. Longyear was called to Lincoln Thursday noon where her daughter, Mrs. Edgar Ridge, was taken sick very suddenly. Mrs. Ridge had ptomaine poisoning which later developed into an infection.

LEGAL NOTICE

ORDER OF PUBLICATION
PROBATE OF WILL
SPADAFORE—November 24, 1950

State of Michigan, The Probate Court for the County of Ingham.

At a session of said Court, held at the Probate Office in the City of Lansing, in said County, on the 31st day of October, A. D. 1950.

Present, HON. JOHN McCLELLAN, Judge of Probate.

In the Matter of the Estate of CHARLES A. SPADAFORE, Deceased.

Virginia Spadafore having filed in said court her petition praying that a certain instrument in writing, purporting to be the last will and testament of said deceased now on file in said court be admitted to probate, and that the administration of said estate be granted to herself or to some other suitable person.

It is Ordered, That the 24th day of November, A. D. 1950, at eleven o'clock in the forenoon, at the probate office, 105 W. Saginaw St., Lansing, Michigan, be and is hereby appointed for hearing said petition;

It is Further Ordered, That public notice thereof be given by publication of a copy of this order, for three successive weeks previous to said day of hearing, in the Ingham County News, a newspaper printed and circulated in said county.

JOHN McCLELLAN
Judge of Probate

A True Copy:
Ruth Schilperoort
Deputy Register of Probate 44w3

ORDER APPOINTING TIME
FOR HEARING CLAIMS
BELL—January 9, 1951

State of Michigan, The Probate Court for the County of Ingham.

At a session of said Court, held at the Probate Office in the city of Mason in the said County, on the 31st day of October, A. D. 1950.

Present, HON. JOHN McCLELLAN, Judge of Probate.

In the Matter of the Estate of ORRIN E. BELL, Deceased.

It appearing to the court that the time for presentation of claims against said estate should be limited, and that a time and place be appointed to receive, examine and adjust all claims and demands against said deceased by and before said court;

It is Ordered, That creditors of said deceased are required to present their claims to said court at said Probate Office, in the city of Mason, Michigan, on or before the 9th day of January, A. D. 1951; at ten o'clock in the forenoon, said time and place being hereby appointed for the examination and adjustment of all claims and demands against said deceased.

It is Further Ordered, That public notice thereof be given by publication of a copy of this order for three successive weeks previous to said day of hearing, in the Ingham County News, a newspaper printed and circulated in said county.

JOHN McCLELLAN
Judge of Probate

A True Copy:
Robert L. Drake
Register of Probate 44w3

ORDER FOR PUBLICATION
APPOINTMENT OF ADMINISTRATOR
RISCH—November 21, 1950

State of Michigan, The Probate Court for the County of Ingham.

At a session of said Court, held at the Probate Office in the City of Mason, in said County, on the 1st day of November, A. D. 1950.

Present: HON. JOHN McCLELLAN, Judge of Probate.

In the Matter of the Estate of LAWTON F. RISCH, Deceased.

Leota Risch Newman having filed in said Court her petition praying that the administration of said estate be granted to Raymond H. McLean or to some other suitable person;

It is Ordered, That the 21st day of November, A. D. 1950, at ten o'clock in the forenoon, at said Probate Office, be and is hereby appointed for hearing said petition;

It is Further Ordered, That public notice thereof be given by publication of a copy of this order, for three successive weeks previous to said day of hearing, in the Ingham County News, a newspaper printed and circulated in said county.

JOHN McCLELLAN
Judge of Probate

A True Copy
Martha Thayer
Deputy Register of Probate 44w3

WHY YOUR TICKET IS PUNCHED

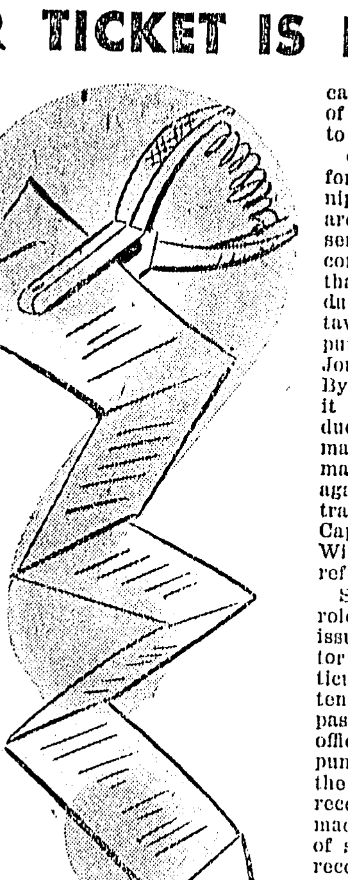

WHENEVER you ride a train, the conductor punches your ticket to cancel it. Now, no two of these ticket punches are the same. Each punch, like a human fingerprint, leaves a mark that has no duplicate. This variety in punch marks is part of the Canadian National's accounting system.

The hole the conductor punched in your ticket today may make the outline of a lady's head, a high button shoe or a top hat. In any event it will be unique, identifying not only the conductor but also the section of the CNR's lines over which you were traveling when the ticket was punched. There are 2,000 different punch marks in use.

The railway will never run short of these punch marks, for while there are 2,000 in use, the company has 1,500 more dies. Punch marks include the letters of the alphabet and animate and inanimate objects such as a star, a mushroom, a half-moon, a hatchet, an anchor, a fish, a trowel, the four symbols of playing cards, a horse's head and many others.

As we have said, they have a direct bearing on the accounting system. They are a factor in proving that a portion of a ticket is refundable. The railway doesn't expect a passenger to pay for more than he has received. If you have used only a portion of your ticket, the company is prepared to return your money on the remainder. However, to make refunds possible, the railway must maintain an accurate tally of the tickets and parts of tickets that have been honored on its trains. The punches by its conductors provide this tally.

Let's suppose you bought a ticket from Montreal to Winnipeg and that for some reason or other, you left the train at Capreol. Out of Montreal and Ottawa the conductors will leave their punch marks (a diamond and horseshoe) to indicate that you travelled the distance of their runs, that is, Montreal to Capreol.

On return to Montreal, you apply for a refund from Capreol to Winnipeg. Your application and ticket are forwarded to the auditor of passenger accounts office. There, by consulting the records, it is found that the diamond belongs to conductor Smith on the Montreal-Ottawa run and that the horseshoe punch mark belongs to conductor Jones on the Ottawa-Capreol run. By checking the daily ticket report it is determined that these conductors were on duty when you made the trip. Hence the punch marks on your ticket when checked against the records show that you travelled only from Montreal to Capreol. Therefore, the Capreol-Winnipeg part of your ticket is refundable.

Since punches play an important role in making refunds, they are issued with care. When a conductor receives a new punch, its particulars are filed with his superintendent and with the auditor of passenger accounts. At the latter's office, an additional record for each punch is maintained. It is called the Record of Ticket Punches. This record contains all the transfers made of a punch until it goes out of service. Something of a master record also is kept there and is used as a ready reference. This record lists all the punches in use and names the conductors to whom they have been issued and the runs on which they are used. All the records bear the marks of the punches so that when a conductor turns in his ticket report, his punch mark is his signature.

of Grand Ledge were Sunday supper guests of Mr. and Mrs. Leo Gerhardstein.

Mrs. Grace Strobel and Mrs. Lee Gerhardstein attended the annual bazaar and supper at the Methodist church in Webberville last Thursday evening.

ELECTION PARTY

Arrangements have been made to receive election returns at the office of the Ingham County News Tuesday night. Polls will close at eight o'clock. It will probably be two hours later before returns are available. Complete returns are not expected before dawn on Wednesday.

Things don't just happen—somebody makes them happen.

Gladys H.
McPherson
Democratic Candidate for
Register of Deeds
FOR A CLEAN SWEEP
VOTERS!
Why not remove the cobwebs from the courthouse at least every 25 or 30 years?

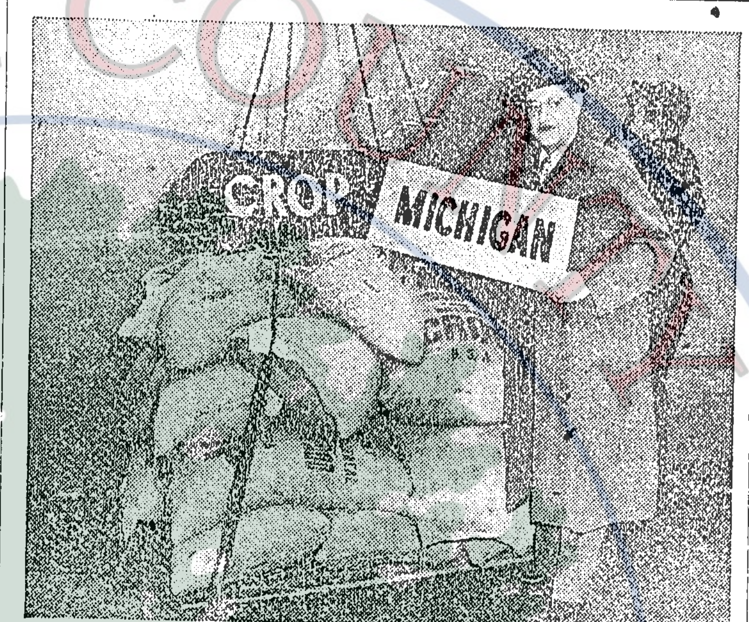

The farmers of Michigan contributed one railway freight carload of beans to the Christian Rural Overseas Program's Friendship Food Ship which was dedicated to hungry people overseas on United Nations Day in Chicago. Raeburn D. Rosendaal, CROP's Regional Field Director for Michigan, is seen above with part of the cargo during loading ceremonies at a busy downtown Chicago river pier.

on Tuesday.

Miss Vernita Strobel is employed at the Corridan Webster home.

Mr. and Mrs. Harry Bernier were week end guests of Mr. and Mrs. Edward Bernier.

Mr. and Mrs. Harold Hunt, Miss Bernice Hunt, Kenneth and Louis

TOPS IN FFA

PRESIDENTS OF THE TWO TOP Future Farmers of America chapters in Michigan, Dale Bradfield (left) of Midland and Duaine Mizer of Alma, display plaques won in State Best Chapter Contest, sponsored annually by A & P Food Stores to select state representatives in national FFA competition in October. Twelve chapters received cash awards for exceptional programs.

Mrs. Adney Van Norman of Lansing, Mrs. Leola Hicks of Riverside, California, and Mrs. Edith Stafford of Lansing were week end guests at the Charles Stafford home. Mrs. Edith Stafford remained for the week.

Mrs. Charles Stafford visited her sister in Lansing on Monday.

Mr. and Mrs. Jacob Strobel and children were Detroit visitors last Monday.

Mrs. Grace Strobel and Virginia attended a demonstration party at the Howard Herrick home

LANSING DRIVE-IN THEATRE
U. S. 127 • ROAD TO HOLT • TEL 97515
Gates Open at 6 P. M.
Show Starts 6:30 P. M.

Saturday Only November 4
DOUBLE FEATURE PROGRAM
"God Is My Co-Pilot"
Dennis Morgan-Dane Clark
"Destination Tokyo"
Cary Grant-John Garfield
MIDNIGHT SHOW ONLY
"Revolt of The Zombies"

SUN.-MON. NOV. 5-6
DOUBLE FEATURE PROGRAM
"Paid in Full"
Robert Cummings-Elizabeth Scott
"Triple Threat"
Richard Crane-Gloria Henry

TUES.-WED.-THURS. NOV. 7-8-9
DOUBLE FEATURE PROGRAM
"Enchantment"
David Niven-Teresa Wright
"Air Hostess"
Gloria Henry-Ross Ford

Herrick District

Mrs. Lee Gerhardstein

Junior Shepler and Miss Norma Smith of Lansing and Mr. and Mrs. Harold Smith and children of Webberville were visitors last week of Mr. and Mrs. Eldred House.

Mrs. Archie House was entertained in her own home Sunday afternoon at a birthday dinner. All of her children and families were present.

Mr. and Mrs. Nelson Rock of Leslie were Monday visitors at the Archie House home.

Mr. and Mrs. Archie House called on Mr. and Mrs. Hugh Nelson and Mrs. Kate Miller of Webberville Wednesday evening.

Mr. and Mrs. George Glover are parents of a son born Monday, October 30.

Mrs. Ila Reason visited Mrs. Lee Gerhardstein Thursday afternoon.

Mr. and Mrs. Harold Green of Howell, Ruben Rhode, Mr. and Mrs. Leonard Gerhardstein and Carolyn Lee, Mr. and Mrs. Robert Gerhardstein and Bobby and Pattie were visitors last week at the home of Mr. and Mrs. Lee Gerhardstein.

WHY BUY TIRES?
Needless Tire Wear Can Be Eliminated!
STOP IN!
FREE! Front Wheel Check For Alignment
Your New Friendly Ford Dealer
ROY CHRISTENSEN
OUR Future Is the New Ford in YOUR Future
210 State St., Mason Phone 9611

CHIMNEY SWEEP
THE MODERN WAY TO CLEAN FURNACES, FLUES AND CHIMNEYS
Saves Fuel-Money-Heat

For Oil		For Coal	
Quart	$2.29	16 ounces	49c
Pint	$1.29	48 ounces	$1.29

NEW IMPROVED FORMULA
CLEANS BETTER — FASTER
Perkins Hardware
360 S. Jeferson Phone 4311

BEAT INFLATION!
You Don't Have to Pay
$2,000.00
For a New Car!
See the Ford Deluxe Business Coupe
Now on Display in Our Salesroom
$1597.33 Delivered
Includes V-8 engine, fresh air heater, Air-Ride tires (including spare), undercoating, all taxes, license and title. DELIVERED!
Roy Christensen
Your New Friendly Ford Dealer
210 State St., Mason Phone 9611

Hearing Tests Are Given To 700 School Children

Screening of approximately 700 school children for hearing defects is the result of efforts of some 18 parent volunteers during the past three weeks.

Children attending Dunn, Gunn, Harper, Island, Grovenburg, Lott, and Holt schools received screening tests during the last three weeks with the pure tone audiometer, a small radio-like machine. This screening was done by trained volunteers in order to detect children with loss of hearing or hearing difficulties. Children who did not hear well during the screening test are now in the process of being or will be retested by the health department vision and hearing technician. Parents will then be advised of test results and referred to their physicians for further examinations when test results indicate the need.

Parent volunteers helping with the program were Mrs. Robert Remar, Dunn; Mrs. J. K. Moore and Mrs. Percy Barrett, Gunn; Mrs. Edwin Wentland and Mrs. Lawrence Dunn, Harper; Mrs. Edward Rennart, Mrs. Clifford Kinney and Mrs. Marian Spackman, Island; Mrs. George Conarton and Mrs. Kenneth Holbrook, Grovenburg; Mrs. Garth Barrett, Lott; and Mrs. J. G. Chapman, Mrs. George Salm, Mrs. Eliger Rockwood, Mrs. A. C. Albert, Mrs. Hartley Haynes, Mrs. Edwin Clever and Mrs. Edwin Fluke, Holt.

According to the health department, approximately two per cent of the school children tested since the inauguration of the hearing conservation program two years ago, were found to have some hearing loss. Of those children who receive medical care, the department estimates that 75 per cent will show improvement and about 50 per cent of this number will return to normal hearing.

Service Council Meeting Friday

The Ingham County Service Council will hold its November meeting Friday noon at the Hall Memorial library.

Mrs. Shirley Charboneau of the state department of social welfare will be the speaker. She works with children. There will also be a discussion of Proposal No. 2 on next Tuesday's ballot.

Those who attend are to take their own sandwiches. Coffee and dessert will be furnished by the committee.

HOME ON LEAVE

Pfc. Donald Keith arrived home Wednesday from Parris Island, South Carolina, to spend a 10-day furlough with his parents, Mr. and Mrs. Glenn Keith. Pfc. Keith enlisted in the marines in August.

Our Cab
CALL A TAXI
Cab Stand at Ingham Court
* Always Prompt
Phone 2-2141 Package Delivery Service,

ARCADE THE FRIENDLY Theatre
LESLIE, MICHIGAN — PHONE 4572

Thurs.-Fri. NOVEMBER 2-3 — Sat. Only NOVEMBER 4 — DOUBLE FEATURE!

Sunday-Monday NOVEMBER 5-6

Cartoon and Paramount News

Tuesday-Wednesday NOVEMBER 7-8

Cartoon and Traveltalk

Thursday-Friday NOVEMBER 9-10

Based on the wonderfully human stories famed for 11 years in The Saturday Evening Post.....

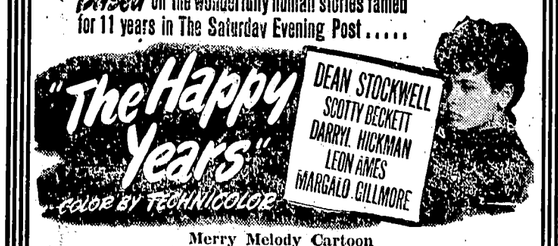

Merry Melody Cartoon

Coming: Abbott and Costello in "IT AIN'T HAY;" Van Johnson-Elizabeth Taylor in "THE BIG HANGOVER;" Gene Autry and Champion in "COWBOY AND THE INDIANS."

Auxiliary Opens Annual Campaign For Subscriptions

For the sixth consecutive year, Browne-Cavender American Legion Auxiliary No. 148 of Mason is sponsoring a campaign for magazine subscriptions. The proceeds will be used to purchase hospital equipment.

Jay Aten of Lansing, local sales manager for the Crowell-Collier company, announces that he has a force of 10 men, who will cover the entire county outside of the metropolitan area of Lansing. The salesmen will carry with them letters of introduction signed by the officers of the Mason unit, which identify them as accredited agents in the sales campaign.

The local auxiliary plans to add more wheel chairs and crutches to its supply equipment, as these have been most in demand during the past year. The present equipment comprises a number of hospital beds and wheel chairs, fracture frame, polio-pak and a variety of smaller articles, such as bed tables, ice packs, crutches and back-rests. These articles are stored at the Jewett funeral home in Mason and are loaned free anywhere in Ingham county. Most of the equipment has been in constant use since the Mason Auxiliary first added this project to its activities.

The campaign for this year's supply of equipment was begun late last week end. Aten has informed Mrs. Harley Ankney, president of the Mason unit, that he expects his representatives to cover the entire county within the next 10 days or two weeks.

Leaders Meeting Is November 9

All leaders of winter project groups are invited to attend a leaders meeting in the court room of the Ingham county court house on Thursday, November 9, at 8.00 p. m.

The program will consist of community singing, announcements, a business meeting by the Tomlinson model business meeting team, and an electrical demonstration by John D. Scherck, district farm sales manager of Westinghouse Electric Co.

Miss Mary Woodard, assistant state 4-H club leader, and Mrs. Annette Schaeffer, home agent, will present a knitting and clothing program. John White of Consumers Power Co., and M. H. Avery, county 4-H club agent, will give talks on handicraft and electrical projects. Exhibits of electrical and handicraft projects will be on display.

F. W. Dakin Heads Clearing House

Frank W. Dakin was elected president of the Clearing House last Thursday evening. Seth Hines was named vice-president; Milton Beebe, treasurer; Mrs. Clifford Cowdry, secretary; Mrs. Floyd Taylor, first year counselor; and Mrs. Clifford Petty, second year counselor.

The Clearing House territory included Mason and the townships of Vevay, Ingham and Alaiedon. The organization consists of representatives from churches, fraternal orders, American Legion and auxiliary, P. T. A. association, Blue Star Mothers and Child Study clubs.

The purpose is to care for the needy in the community. There is a balance of $221.73 in the treasury to begin this year's work. Clothing contributions are stored on the first floor of the court house.

Achievement Day Plans Announced

Plans are completed for 4-H achievement day which will be held in the Holt school Thursday, November 2. The affair will be staged in Holt because the Legion Memorial building or the Mason school is not available that night.

Hans Kardel, Eaton county agent, will show pictures he took on his recent trip to his native Denmark. The Holt Harmonettes, made up of Betty Dart, Jeanette Galka, Maxine Parker, Margie Guile, Leyla Ayoubee and Jean Ann Halava, will sing. Donald Curry, Ingham county agent, will present state contest medals, the plowing contest plaque, the Peters softball championship cup and the National Loan $50 award. A member of the Lansing Kiwanis club will announce the winner of the safety contest, Club Agent M. H. Avery will announce the honor roll and the Chicago trip awards, and V. A. Freeman, assistant state club leader, will give the recognition to leaders.

Supt. Benton Yates of the Holt schools will welcome the 4-H guests, Avery will lead group singing, Russell Rowe of the 4-Winds club will lead in the pledge to the flag, and Home Demonstration Agent Mrs. Annette Schaeffer will have charge of the Service club initiation. Jerry Jason will preside as chairman of the meeting.

BALLOONS OVER BERLIN—Youthful visitors to the Berlin Industrial Exhibition get set to release their gas-filled balloons, which will carry greetings from them to people all over Europe as a part of a "Marshall Plan Balloon Contest." A postcard attached to the balloons instructs the finder to mail the card back to the German capital. The balloons found to have traveled the farthest will win valuable prizes for both finder and sender.

Mason Lions Welcome Governor of District

Mason Lions welcomed Roy A. Plant at the club meeting Wednesday night. Plant is governor of District 11-B, Lions International, which includes 52 clubs in this part of the state.

The purpose of Governor Plant's visit to the Mason club was to advise and assist President Arthur F. Zickgraf, Secretary William C. Berryman and other officers and directors on administrative matters and to forward the Lions program of humanitarian service.

Plant is one of the 231 district governors who supervise the activities of the 8,300 Lions clubs. Lions International was founded in Chicago in June, 1917, by Melvin Jones. Through his leadership during the past 33 years, Lions International has become the largest and fastest growing service club organization in the world. There are Lions club in 28 countries of the world with a membership of over 415,000. During the fiscal year of 1949-50, 806 new Lions clubs were organized—a new club every 11 hours.

The Lions chief mission is the promotion of good government and good citizenship, the development of civic, educational, social and moral welfare of the community and nation, and to help create and

Roy A. Plant

foster "a spirit of generous consideration among the peoples of the world."

Governor Plant is a mechanical engineer and lawyer. He specializes in the practice of patent, trade-mark and copyright law. He is a native of Michigan and has lived in Battle Creek for the past 15 years, during which time he has been an active member of the Battle Creek Lions club. He is a key member and has previously served his district both as zone chairman and deputy district governor. He has been presented with 14 perfect attendance awards, and for the past several years has had perfect continuous service. Plant is secretary to the board of trustees of the First Congregational church of Battle Creek. He is a Mason and is also a member of the Michigan Patent Law association, the Michigan State Bar, the Calhoun County Bar association, the Bar of the Court of Customs and Patent Appeals, and the United States Patent Office Bar.

Curtice District

Mrs. Howard Scripter

Mrs. Ernest Tripp of East Lansing spent the week end with Mr. and Mrs. Lawrence Tripp.

Mr. and Mrs. Lawrence Tripp and Mr. and Mrs. Gilbert Eldred of Charlotte spent Thursday in Pontiac at the livestock auction.

Sunday dinner guests of Mr. and Mrs. Bert Sedgman were Mr. and Mrs. Louis Richmond and Mrs. Paul Biller and Joy.

Mr. and Mrs. Bob Jones spent Thursday with Mr. and Mrs. Lynn Haynes.

Mrs. J. H. Snyder spent Saturday afternoon with Mrs. William Quincey. Mr. and Mrs. Clyde Dorcey and family were Sunday night dinner guests of the Quinceys.

Mrs. Eva Letts and Max Pfiester spent Thursday with Mr. and Mrs. Charles Pfiester.

Mr. and Mrs. Howard Scripter, Douglas and Faith Elaine were Sunday dinner guests of Mr. and Mrs. Edgar Scripter. Mr. and Mrs. Dewey Brown called on Mr. and Mrs. Ben Pulver Sunday afternoon.

Mr. and Mrs. Clare Brown and Mrs. Caroline Ragan and Brian surprised Mrs. Dewey Brown with a potluck supper in honor of her birthday anniversary Friday night.

LIFE AND DEATH—Critically wounded by UN forces mopping up on the outskirts of Pyongyang, the fallen red capital, a Communist soldier lies on the hood of this jeep. Sitting in the jeep, an unidentified British soldier shields a North Korean baby from the grim sight before him.

Lansing Engineer Backs Pensions

Support for the Ingham county employees' retirement proposal came from many new sources this week.

Glenn P. Manz, director of Lansing's public service department, in a radio talk declared that the "security obtained under Lansing's municipal retirement system has tended to keep employees on the job, and has stabilized employment. This has resulted in more efficient and economical operation of the various departments of city government," he added.

Manz said he has observed operation of Lansing's retirement plan since its inception more than nine years ago and urged voters to support the county retirement proposal to give the remaining public employees in the county not covered by retirement an opportunity to work for security in their old age.

He said prior to adoption of the Lansing system many workers in the city were actually kept on the payroll with a "full time pension" at a greater cost to the city.

Richard Foster, Lansing attorney and former Ingham county prosecutor, was another speaker who urged a "yes" vote for the county retirement plan.

ARMY PROMOTES AUSTIN

Leslie Austin is now based in Japan and flying as a radio operator over Korea. The army recently promoted the young Mason man to sergeant.

IOOF TO INITIATE

Mason Odd Fellows will confer the initiatory degree at their regular meeting at the I. O. O. F. hall next Monday night. All Odd Fellows are asked to be present. Those attending are to take sandwiches for the lunch after the meeting.

Former Resident Returns on Visit

Henry Adams of Philadelphia returned to Mason Saturday for a brief visit with his sister, Miss Ethel Adams, and brothers Roy and Ralph. He left Wednesday for Detroit on his way back to Philadelphia.

For 16 years Henry Adams has been with the U. S. soil conservation service. He was a student at Michigan State college before joining the 119th Field Artillery in World War I. Following his recovery from war wounds he reentered Michigan State. Following his graduation he taught at Purdue and at Syracuse. He is now regional soil scientist for the northwestern region, with headquarters in Philadelphia.

Leavenworth prison is in Kansas.

Thieves Loot Murdock Store

Thieves broke in at S. A. Murdock's gas station and grocery at the corner of Tomlinson road and US-127 last Thursday night or Friday morning. They made off with cigarets, cough drops and smoking tobacco. Entry was made by breaking a toilet window.

Sheriff's officers believe the same gang that robbed the Ranch House north of Mason and several suburban stores near Lansing looted Murdock's place.

There's a Hunting Outfit for You at Davis'

It's Really Good Hunting . . .

. . . when you pack SOO WOOLENS and DUOFOLD UNDERWEAR with your hunting gear!

from head . . .

CAPS, GLOVES

Red Leather	$2.25
Soo Wool Plaids	1.95
Solid Red Wool	1.75
Solid Red Gabardine	1.19
Solid Red Poplin	1.50
Solid Red Hat-Cap	2.50

COATS, SHIRTS, SWEATERS, SWEAT SHIRTS, SUSPENDERS

Soo Wool No. 1 Coat	$27.95
Soo Wool No. 2 Coat	23.95
Soo Wool No. 3 Coat	17.45
Red-hooded Sweat Shirt, heavy weight	5.95
Red Sweat Shirt	2.50
Red and Black Plaid Wool Shirt	6.50
Red Wool Sweaters, heavy weight	8.95
Heavy Red Suspenders	1.00
Red Jersey Gloves	.39
Red Wool Mittens	2.25

. . . to foot

PANTS, SOX

Soo Wool No. 1 Pant Knit cuff style	$18.75
Soo Wool No. 2 Pant Knit cuff style	15.95
Soo Wool No. 3 Pant Knit cuff style	12.25
Wool Hunting Sox, grey or white, red top	1.19

Soo Wool Is the Complete Hunting Outfit!

HAVE YOURS LAID AWAY NOW

Underneath it all . . . DUOFOLD!

- Warmth without Weight
- Supremely Comfortable
- 4 Styles to Choose from

DUOFOLD UNION SUIT
Long-sleeve style $7.95
Quarter-sleeve style 7.95

DUOFOLD LONGS
40% wool outer layer 4.50

DUOFOLD PULLOVER
Quarter-sleeve shirt, 40% wool outer layer 3.95

DUOFOLD LONGS
20% wool outer layer 3.75

DUOFOLD PULLOVER
Quarter-sleeve shirt, 20% wool outer layer 3.25

Women's HUNTING CLOTHES, too!
Women's Soo Wool Coats Plain Scarlet $18.95
Women's Soo Wool Pants to match $12.45

Davis CLOTHING CO.
JIM DAVIS
"Mason's Store for Men"

Dansville

Mrs. Helen Young

Webberville FHA Guests of Dansville

The homemaking department of I. T. A. S. entertained the homemaking department from Webberville high school Monday afternoon. Thirty-five girls, five mothers and the instructor, Mrs. Nelson, arrived at 2:45 and immediately were taken on an inspection tour of the department.

Janet Wygant, a member of the freshman class, then told the group about the work and activities of her class. Mary Minnis explained the sophomore plan of work and Junia Carr presented the junior and senior course of study.

A get-acquainted game was played, after which they adjourned to the gym for the program. Alfrieda Frost wrote a play entitled "Our Club Activities" and this was presented with the following girls participating: Junia Carr, Carolyn Hefty, Shirley Sly, Suzanne Thompson, Mary Minnis, Joyce Malcho, Rose Cochrane and Janet Wygant.

Verla Jean Snyder, president of the F. H. A. of I. T. A. S. then explained to the Webberville F. H. A. the program of work for the entire year, after which Suzanne Thompson entertained with a tap dancing act and the entire group participated in a stocking dance with Barbara Perrine at the piano.

Cider and doughnuts were served as refreshments. Georgia Ries acted as general chairman and she was assisted by Carol Starkey and Shirley Cook.

Demonstration Debate Scheduled

The University of Michigan debaters will present a demonstration debate this Thursday evening at eight o'clock in the high school assembly. Members of the Dansville debate team will be present. They will debate the national high school question, "Resolved, That the American People Should Reject the Welfare State."

Jerry Clebus, Nancy Collins, Gwen Chippewa and Jim Young visited Daniel Cantu at Sparrow hospital in Lansing Thursday afternoon. Dan was a member of their sophomore English class. These members were chosen as a committee to prepare a box of gifts for Dan who was injured in an automobile accident recently. The box included books, fruit and candy. Dan expects to be able to return to school on crutches soon.

Mr. and Mrs. Glen Fox were Sunday dinner guests of Mr. and Mrs. Wayne Fitch of Marshall.

Voters!

If You Vote "Yes" on Proposal 4 . . . You Are Adding Expense To Your Already-Growing Food Budget!

* Colored oleo will cost more
* You'll be paying butter prices and getting oleo in public dining rooms

A VOTE "YES" IS FOR A HIGHER PRICE ON OLEO

VOTE! November 7

Advertisement Sponsored by

Ingham County Farm Bureau

Is Your Car Ready? Take It to Al's

We Can Help You With These Services:

LUBRICATION
TIRE REPAIRING
WASHING
POLISHING
WAXING
MOTOR OVERHAULING
FRONT END ALIGNMENT
WHEEL BALANCING
MOTOR TUNING SUN ANALYZER
BRAKE RELINING
DRUM TURNING
MACHINE WORK
BATTERY CHARGING
KELLY SPRINGFIELD TIRES
GLASS REPLACEMENT
BODY SERVICE
PAINTING
UNDERCOATING
WRECKER SERVICE AAA
GENUINE CHEVROLET PARTS AND SERVICE
ACCESSORIES
SUNOCO PRODUCTS
SUNOCO AND WILLARD BATTERIES
AUTOMOBILE RADIO SERVICE

Have your car washed the new Wax-E-Wash way. Makes your car look like new.

Anti-Freeze Season Is Here

Have You Made Arrangements For Yours?

Regular — Permanent

General repair service on all cars

EARL CAVENDER, Service Manager

Al Rice Chevrolet Co.

447 S. Jefferson — Phone 5331

Hedglens Honored At Farewell Party

Ninety-five members and friends of the Free Methodist church gathered at the town hall Wednesday evening in honor of Mr. and Mrs. Lawton Hedglen who expect to leave this week for Arizona. A bohemian dinner was served at seven o'clock, after which there was community singing, with Miss Elsie Cobb, directing.

Miss Ruth Smith of Owosso showed pictures of the missionary work in Southern Rhodesia, Africa. Miss Smith returned home in September after serving her term there and expects to return to Africa after her furlough.

Rev. E. H. Kincaid then presented a gift to the Hedglens as well as a gift to Mr. and Mrs. Gail Hedglen. Jack Cooke, in behalf of the boys' class, gave Mr. Hedglen a gift and Marley Soper, on behalf of the young people, presented a gift to Mrs. Hedglen. Mr. Hedglen spoke words of appreciation for the gifts.

Dansville OES Officers Installed

Dansville chapter No. 90, O. E. S., held its installation of officers Friday evening in the Masonic hall. The ceremony was opened by a blow of the gavel and the retiring officers in their stations.

Mary Mead, worthy matron, thanked her officers, committees and members for cooperating and assisting her during her year as matron. She then instructed the marshal to invite the installing officers into the chapter room, introducing them as follows: Jeanette Dart of Mason, past grand committee woman, installing officer; Marguerite Colby of Mason, past matron, installing marshal; Opal Lantis of Stockbridge, past matron, installing chaplain; Iva Corwin of Dansville, past matron, installing organist; Ilah Colby of Mason, installing soloist; and Lila Fern Colby, accompanist.

Dansville officers then retired, forming a cross at the altar where they were met by Bertha Miller, past matron, and Roy Hobart, past patron. Mrs. Miller presented Mrs. Mead with her past matron's jewel from the chapter and Mr. Hobart presented Lawrence Curtis, retiring patron, with a leather billfold, after which both responded.

The following officers were then presented and installed: Cecil Olson, worthy matron; Floyd Warfle, worthy patron; Elzina Warfle, associate matron; Dale Erter, associate patron; Laura Harrison, secretary; Ruby Curtis, treasurer; Virginia Miller, conductress; Ona Erter, associate conductress; chaplain, Clara Vogt; marshal, Mary Mead; organist, Lucile Diehl; Adah, Edna Glover; Ruth, Margaret Wing; Esther, Dorothy McCabe; Martha, Lydia Mitchell; Electa, Grace Kinne; and warder, Ilah Braman. Arthur Miller was to be installed sentinel, but on account of sickness he will be installed later.

The East was decorated to represent a rose garden and red roses were entwined on pedestals and fence with fall flowers in baskets and vases placed about the hall.

While the matron knelt at the altar Miss Colby sang "The Prayer Perfect." While she was escorted to the East the past matrons, carrying lighted candles, formed a path to the garden where the gate was opened by Linda and Kathy Warfle, granddaughters of the worthy patron. They were dressed in yellow formals.

The junior past matron, Mary Mead, then entered carrying 12 candles to represent a looking glass, each candle a month of the year. As each past matron appeared she lighted a candle and gave a wish for the month she represented. All remained in the East until the worthy patron was installed. Miss Colby sang "The Lord's Prayer" while the chaplain kneeled at the altar. Pauline Barth of Stockbridge, second vice-president of Ingham County association, installed the following flagbearers: American flag, Helen Parks; Christian flag, Kathleen Swan; and O. E. S. flag, Alma Dalton.

The newly-installed associate matron, conductress, associate conductress and star points presented a pledge of allegiance to the new matron in behalf of the chapter. Marguerite Colby, acting as a messenger, presented the new matron with a bouquet of roses sent from her daughter in Kansas as she could not be present for her mother's installation. Mary Mead presented her with a gift from the chapter and Clara Vogt, president of Past Matrons club, presented her with a plant of yellow chrysanthemums from the club. She was also presented gifts from relatives and friends. The worthy matron gave gifts to her installing officers.

About 85 members and guests were invited to the dining room where ice cream, cake and coffee were served. The table was decorated with fall flowers. Mrs. Mae Powers of Dansville and Mrs. Esther Peterson of Lansing, sisters-in-law of Mrs. Olson, presided at the table. Guests were present from Lansing, Webberville, Stockbridge, Mason and Miller Road.

Refreshments were in charge of Kathleen Swan and her committee.

Mrs. Irving Clements of Holt spent Tuesday with her mother, Mrs. Bessie Olson.

Leland Perrine, Jr., attended a Lansing-Grand Rapids model airplane contest in Grand Rapids over the week end. He also participated in two free flight contests and won first prize in one and second prize in the other.

Lloyd Brooks, who has been sick the past week, is gradually improving.

Will Carrs Honored Wednesday

Mr. and Mrs. John Carr entertained several friends and former neighbors of their parents, Mr. and Mrs. Will Carr, Wednesday evening at their home in honor of their 45th wedding anniversary. Cards were played throughout the evening, after which supper was served. Mr. and Mrs. Carr received many nice gifts from the group.

FFA Boys Visit Conservation Plot

On Tuesday afternoon, October 24, the agricultural III class of I. T. A. S. journeyed by bus to the soil conservation runoff plots at Mason. Dave Overholt was at the plots and explained the working of the tests and the results that have been obtained. Mr. Overholt has been in charge of soil conservation work in Ingham county, but is being transferred to Howell in the very near future.

The plots were set up to measure the loss of soil and water by erosion when water runs off the slope. All plots have a slope of six to seven feet per hundred feet, but each is worked under different conditions, using permanent sod, continuous corn and a good rotation of corn, oats and alfalfa brome. Some of these plots are worked up and down the slope, while others are worked across the slope. Each plot is about 1/100 of an acre in size. Contour farming decreased the soil loss by about two-thirds as compared with working up and down the slope.

Students Choose King and Queen

The Halloween carnival at Dansville high school Friday evening climaxed the enthusiastic race for king and queen which had been going on for several days prior to the carnival. This contest was sponsored by the senior class. Balloting for a penny a vote ran high until 9:15 Friday evening. At 9:25 the coronation ceremony was held in the high school assembly with Shirley Sly and Dick Curtis being crowned queen and king.

Heading the procession as crown bearers were Connie Seizert and Jon Briggs. The queen's crown was fashioned of gold mums and the king's of gold tinted leaves. The queen wore a rhinestone choker necklace given to her by the senior class for winning the contest and the king was presented a tie clasp. The court consisted of Suzanne Thompson, Barbara Bunker, Georgia Ries, Carl Oesterle, Dick Carter and Harold Sheathelm, runners up in the contest.

These attendants were also presented gifts from the class. Kathleen Hedglen spread mums on a royal blue aisle carpet as the king and queen approached the throne. The crowns were placed upon their heads by Superintendent Searl Briggs.

Future Homemakers Attend Region Meet

Fifty-three members of the F. H. A., five of their mothers and their instructor, Mrs. Margie Briggs, attended the Region III meeting at Sexton high school Saturday. The morning session began at 9:30 with the introduction of the region and state officers. The girls also met Mrs. Withers, new state chief of homemaking and also executive secretary of Michigan F. H. A.

Regional officers for the coming year were nominated and campaign speeches made by the candidates. Following lunch at the high school, election of officers was held, after which they were introduced and installed.

Verla Jean Snyder, president of the local F. H. A., told the group about the making of their F. H. A. jackets and 21 of the girls exhibited their jackets. Dansville chapter has the honor of being the first in the state to make their own jackets.

A Michigan State college student from Latin America talked to the group explaining home life in her country and how girls of their age live and receive their education, as compared to girls in the United States.

Mothers who accompanied the girls were Mrs. Harlow Sly, Mrs. Walter Brower, Mrs. Earl Snyder, Mrs. Robert Thompson and Mrs. Gertrude Bohnett.

W. S. C. S. Plans Meeting

The regular meeting of the Woman's Society for Christian Service of the Methodist church will be held Wednesday, November 8, at the church. There will be a potluck dinner at noon and the business meeting and program will follow.

Missionary Program Planned

Next Sunday morning at the beginning of the Sunday school hour at the Methodist church there will be a missionary program. Mrs. William Muench, missionary superintendent is in charge of the program, which will consist of choruses and Bible verses by the primary department, congregational singing and a reading by Mrs. Muench. The entire collection goes to the support of a native worker in Peru.

Bible Quiz Down Planned

A Bible quiz down will be the program attraction for the Y. P. M. S. meeting Sunday evening at the Free Methodist church. Four contestants have been studying Acts I through X and will match wits on questions over these chapters. Those participating will be Joan and Jean Craddock, Marley Soper and Burton Kincaid. Mrs. Jim Young will be the quiz master.

Dorcas Society Plans Bazaar

The third meeting of the Dorcas society of the Dansville Methodist church was held at the home of Mrs. Dorn Diehl Thursday evening.

Plans were made to cooperate with the Woman's Society for Christian Service in preparing for the bazaar to be held Saturday, November 18, at the town hall. Proceeds from the bazaar will be used to purchase a baptismal fount for the Methodist church.

The November meeting of the society will be postponed until Thursday evening, November 30, because of Thanksgiving.

Mrs. Merle Swan led the devotions which was followed by a program describing the career and business women of the Bible, Mrs. George Vogt, Jr., Mrs. Robert Anderson, Mrs. Vincent Carlen and Mrs. Wayne Taylor took part in the program. Mrs. Warren Mueller was chairman.

Refreshments were served by Mrs. Taylor and Mrs. Vogt.

Lucille Diehl Is County Organist

Ingham County association, O. E. S., was held Saturday, October 28, with Arbutus chapter in Lansing. The morning session was called at 10:30 with a short program, followed by the business session and election of officers. Lunch was served at the Temple.

The afternoon session was called at 2:30 with reports and installation of officers, the main event. Lucille Diehl, of Dansville chapter, No. 90, was installed as county organist for the coming year.

Those from Dansville who attended were May Mead, Cecil Olson, Elzina Warfle, as delegates; Bertha Miller, Lucille Diehl, Kathleen Swan, Helen Parks and Alma Dalton.

Double-Ring Rites Unites Couple

Miss June Marie Simons and Roy Dean Mead spoke their marriage vows in a candlelight ceremony performed by Rev. George Selway Saturday evening in St. Paul's Episcopal church in Lansing. The double-ring rites were read.

June's parents are Mr. and Mrs. E. J. Simons of Dansville and Dean is the son of Mr. and Mrs. Wayne Mead of Springport. Preceding the ceremony, Miss Ethlyn Hanna sang "O, Perfect Love" and "The Lord's Prayer."

For her wedding the bride chose a white slipper satin gown worn with a bolero of chantilly lace styled with three-quarter-length sleeves. The skirt extended into a chapel-length train. Her tiara of seed pearls and rhinestones held her finger-tip length illusion veil. She carried a white Bible and a bouquet of yellow rapture roses and ivy leaves with a removable corsage.

Miss Ann Simons was maid of honor for her sister. She wore a pale green satin gown with a green net headpiece. Her corsage was bronze and yellow pompons.

Howard Mead, brother of the bridegroom, was best man.

Bridesmaids were Miss Maxine Simons, Mrs. Lois Rappleyea, Miss Jeanette Mead and Miss Della Mead. They wore identical gowns of forest green, peach, rose and blue, respectively. They all carried arrangements of bronze and yellow pompons. Douglas and Dean Simons, brothers of the bride, and Herbert and Harold Mead, brothers of the bridegroom, were ushers.

Evelyn Simons, niece of the bride, was flower girl. She wore a floor-length dress of pink and orchid organdy and carried pink roses. The ringbearer was Mel Mead, nephew of the bridegroom.

The bride's mother chose a wine suit with black accessories. Her corsage was talisman roses. Mrs. Mead wore a dark blue dress and a corsage made of pink roses.

Following the ceremony a reception was held at the Home Dairy. The three-tiered wedding cake, punch and coffee were served by Mrs. Dale Simons of Mason, Mrs. Douglas Simons of Lansing, Mrs. Rolph Mead and Miss Madge Mead of Springport. Dale Simons presided at the guest register.

The bride is a graduate of Ingham Township Agricultural school, while the bridegroom graduated from Springport high. He is a partner in the Mead Brothers Excavation Co. of Springport, where the couple will make their home following a honeymoon in northern Michigan and Wisconsin.

M. Y. F. Halloween Party

Forty members of the M. Y. F. and their guests were entertained at the William Musolff cottage at Hiland lake Saturday evening as guests of Neale Musolff. The party was in the nature of a Halloween fastival and various games in keeping with the spirit of the occasion were played. The group upon arrival were greeted by a bear in the woods and another bear who hugged the guests. A tunnel of tricks, besides a ghost and a witch added to the hilarity. Refreshments of cider and doughnuts were served. Mr. and Mrs. Robert Thompson, Sr., Mrs. Roscoe Arnold, Mrs. Ivan Richner, Mrs. Donal Parks and Edward Waterstradt assisted Mr. and Mrs. Musolff.

Frank Guerriero, Glen Dunn and Mr. and Mrs. David Diehl, Dorn Diehl and Mrs. Wayne LeCureux attended the Michigan State-Notre Dame football game at South Bend, Indiana, Saturday.

Extension Group Meets

The October meeting of the Ingham township extension club was held in the town hall Wednesday evening. After the business meeting the leaders presented Christmas workshop ideas, Mrs. Abbie Fortman explained Swedish weaving and finishing wooden trays and bowls. Mrs. Anne Ridgway gave a lesson in copper tooling in pictures. Several of the members started working on pictures and are having an additional meeting to finish learning the craft. After the workshop refreshments were served by Mrs. Fortman and Mrs. Jim Young, co-hostesses.

Mr. and Mrs. Paul Card spent Sunday with the former's mother, Mrs. Mabel Card of Caseville.

Mrs. Ida Waldinger of Edinburg, Pa., spent last week with Mr. and Mrs. Joseph Wigton.

Merle Otis of Lansing and Alice Williams of Pleasant lake visited Mrs. Mina Otis and Mrs. Lennah Abbott Monday.

Mr. and Mrs. Roy Glover and Mrs. Olive Foster visited the latter's sister, Mrs. Levi Miller of Fowlerville, Friday.

Mr. and Mrs. Roy Starr and Bethany of Mason were Sunday dinner guests of Mr. and Mrs. Melvin Utter. Mr. and Mrs. Walter Gibson of Holt were afternoon visitors at the Utter home.

Mr. and Mrs. Frank Clickner and family of Dearborn and Mr. and Mrs. James Wright and family of Lansing were dinner guests of Mr. and Mrs. Lawton Gauss Sunday. Mr. and Mrs. Theo Clickner of Williamston were afternoon guests at the Gauss home.

Joseph and Stephen Pollok returned Sunday to their home after spending 10 days with their grandparents, Mr. and Mrs. Arthur Pollok.

Mr. and Mrs. Stewart Grost and daughters of Saginaw were guests Sunday of Mr. and Mrs. Gilbert Glover.

Mr. and Mrs. L. H. Foster of Holt spent the week end with the former's mother, Mrs. Olive Foster.

Mrs. Gilbert Glover, Mrs. Doris Osborne, Mrs. Grace Kinne, Mr. and Mrs. Dell Mead, Mr. and Mrs. Floyd Warfle, Bertha Miller, Virginia Miller and Laura Harrison attended O. E. S. installation at Mason Thursday evening.

Steven Leonard was released Saturday morning from the Sparrow hospital after having his tonsils removed on Thursday.

Miss Rose Cochrane of Meadsville was a Friday night guest of Phyllis Williams.

Cpl. Jack Corrette has returned to Ft. Dix, N. J., after spending 21 days with Mr. and Mrs. Fred Wilson.

Roscoe Arnold attended the trainer of trainers course, covering explorer scouting, at Camp Howell, Brighton, a Detroit area council camp Friday through Sunday. Mr. Arnold will be expected to instruct trainer courses in exploring at Camp Kiwanis during the winter. There were about 300 scouters from Michigan, Ohio and Indiana. The course was conducted by officials from national headquarters.

Mrs. Lena Stetler of Jackson is visiting at the home of her son, Ernest Stetler, and family.

Mr. and Mrs. Reuben Smith of Williamston were Sunday dinner guests of Mr. and Mrs. Wesley Shopbell.

Mr. and Mrs. Donald Wilcox of Fowlerville, Mr. and Mrs. Rodney Felton of Mason and Mr. and Mrs. Gail Hedglen were entertained Sunday at dinner at the home of their parents, Mr. and Mrs. Ceral Underwood, in honor of Mr. and Mrs. Hedglen who expect to leave this week for Arizona.

Mr. and Mrs. Louis Yuhasz and family of Holt were Friday evening guests of Mr. and Mrs. George Vogt, Jr.

Mr. and Mrs. C. I. Richner were Wednesday evening dinner guests of Mr. and Mrs. Harvey Pearce of Jackson.

Mr. and Mrs. Alfred Sherman and family visited Mr. and Mrs. Mort Keene of Ypsilanti Sunday. Mrs. Keene is in Byer hospital recovering from an operation.

Mr. and Mrs. Leon Fellows, Mr. and Mrs. Elmer Frost, Mr. and Mrs. Wilbur Singer and Mrs. Ross Sumption attended the meeting of the Rural Urban Farm Bureau in Mason Thursday evening.

Mr. and Mrs. Donald Sites and family of Perry, Mr. and Mrs. James Norton and family and Mr. and Mrs. Bud Siebley and family of Lansing were entertained Sunday at dinner at the home of Mr. and Mrs. Robert Smith.

Miss Madeline Hoover spent Monday with her sister-in-law, Mrs. Carl Hoover of Lansing.

Mr. and Mrs. Floyd Blanchard and daughter of Lansing visited Mr. and Mrs. Lloyd Murdock Monday.

Angry Words or Good Intentions

Will never take the place of insurance after an accident. Don't wait another day to drive in safety and assurance.

Phone

McCowan & McCowan

Agents, Auto Owners Insurance
113 E. Oak, Mason
Phone 3261

Mr. and Mrs. C. Krumbaker of Dearborn called on Mrs. Mina Otis and Mrs. Lennah Abbott Monday.

Mr. and Mrs. Hulett McClung and Lorraine Driggs of Mason were Tuesday dinner guests of Mr. and Mrs. Fred Wilson.

Mr. and Mrs. David Overholt attended the annual convention of the Soil Conservation Society of America in Detroit Thursday through Saturday.

Mr. and Mrs. Lawrence Curtis were house guests of Mr. and Mrs. Stanley Van debogart of Battle Creek over the week end.

Alfred Koons of Fostoria, Ohio, arrived Wednesday to make his home with his son and daughter-in-law, Mr. and Mrs. Wilbur Koons.

Mr. and Mrs. Frank Woods were dinner guests Sunday of the former's parents, Mr. and Mrs. Charles Woods.

Mr. and Mrs. Richard Wilson and son were guests of Mr. and Mrs. Andrew Burgess of Novi for dinner Sunday.

"Don't waste time and telephone calls trying to find who sells whatever you want. Look in the Yellow Pages of the telephone directory."

On November 7

You May Vote a Republican Ticket
You May Vote a Democratic Ticket
But let's try to send

CHARLES WOODS

To represent we the people in the State Legislature

FORGET PARTY AFFILIATION!
SPLIT YOUR TICKET!

Vote for Charlie Woods

Contributed by a Friend

Let WINTER WINDS HOWL!

SAVE UP TO 40% ON FUEL COSTS

KEEP OUT COLD—HOLD IN HEAT with Warp's TOP QUALITY WINDOW MATERIALS CHEAPER THAN GLASS

LOOK FOR THIS DISPENSER AT YOUR DEALER

for Storm Doors—Storm Windows—Porch Enclosures
BETTER THAN GLASS for Poultry, Hog House and Barn Windows

Cut with Shears—Tack on

Made Better—Last Longer

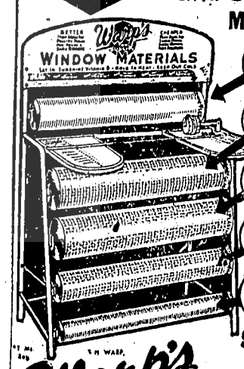

Only 59¢ Sq. Yd. FLEX-O-GLASS
Only 68¢ Sq. Yd. GLASS-O-NET
Only 89¢ Sq. Yd. PLASTIGLASS
Only 99¢ Sq. Yd. WYR-O-GLASS
Only 17¢ Sq. Ft. SCREEN-GLASS

Satisfaction Guaranteed

You can identify a Genuine Warp Brothers Window Material by the Name "Warps" and the Product Name printed on the Edge of Every Yard.

Warp's Means TOP QUALITY WINDOW MATERIALS — Printed on The Edge

Manufactured by WARP BROS. Chicago

TAKE THIS AD WITH YOU TO YOUR DEALER

Use Warp's TOP QUALITY WINDOW MATERIALS EASY TO INSTALL
Cheaper than Glass—Lasts for Years

In Mason

You Can Get Your Warps Window Material at

PERKINS

360 S. Jefferson — Phone 4311

Dansville

Mrs. Helen Young

Mr. and Mrs. Henry Tuch of Grosse Pointe and Dr. Leo Donnelly of Detroit were Sunday guests of Mr. and Mrs. Warren Mueller.

Mr. and Mrs. A. J. Miller and Mrs. Roylyn Miller visited Mr. and Mrs. Louis Yuhasz of Holt Thursday.

Mr. and Mrs. George Mitchell were Sunday visitors of Mrs. Sarah Moon and Mr. and Mrs. Everett Nichols of Howell.

Mr. and Mrs. William Morefield spent Friday evening with Mr. and Mrs. Beryl Shivington of Lansing.

Mrs. Millie Buck and John J. Hilton of Brighton visited Mr. and Mrs. Leo Rogers Thursday.

Mr. and Mrs. Dorn Diehl were guests of Mr. and Mrs. Norman Bradford of Sparta Sunday.

Mrs. Andrew Millhouse and Mrs. Thomas Cavender and son of Stockbridge were Thursday guests of Mrs. Paul Hedglen.

Mr. and Mrs. Merle Freer and family attended the wedding of Betty Jane Pond and Donald Forsythe at the Presbyterian church at Fenton Saturday evening.

CONSUMERS POWER CO.
COMMON STOCK
Bought — Sold — Quoted
Prospectus furnished upon request
Titus - Miller and Company
Members, Detroit and Midwest Stock Exchanges
315 Hollister Building Lansing Phone 48111
BEULAH D. BOGUE, Manager

The KEY TO YOUR HEATING PROBLEM
Is the
COAL You Use!
For Top Coal At Best Price
Call Lansing Ice & Fuel

Do You Have a Handfired Furnace?
TRY STANLEY COAL
A high quality West Virginia coal that gives a hot steady blaze.
Low in ash
Even heat
Economical to burn
GLENBROOK STOVE COAL POCAHANTAS EGG
COMPLETE LINE OF STOKER COAL
Ice House Open Monday, Wednesday and Saturday
WE GIVE GOLD STAMPS!
Lansing Ice & Fuel
302 W. Ash Phone 26001

CATCH THE LITTLE THINGS FIRST...

Get a PRE-SEASON TRACTOR INSPECTION—Now!
Don't neglect the power you depend on the year around! Catch the little things that need attention on your tractor *now* while they are still *little*. You'll keep upkeep costs down . . . avoid *costly delays* later on when you are busy in the field.
Ask for a FREE, on-the-farm inspection of your McCormick Farmall tractor and other McCormick machines . . . now. Then make a convenient date to get IH 5-Star Service in our shop. Plan ahead. Save by being ahead. Call us now.
IH ★★★★★ 5-STAR SERVICE
★ for care that counts in the field ★
Silsby Implement Co.
216 W. State Phone 5141

Mr. and Mrs. Howard Scripter, Faith and Douglas, of Aurelius spent Sunday with the former's parents, Mr. and Mrs. Edgar Scripter.

Mr. and Mrs. Jim Hess were week end guests of Mr. and Mrs. Charles Asam of Monroe and attended the silver wedding anniversary of Mr. and Mrs. Clem Hess of Monroe Saturday evening.

Mrs. H. P. Switzer of Lansing is spending the week end with her sister, Mrs. A. C. Dowling. Mrs. Harold Dakin of Midland spent several days last week with her grandparents, Mr. and Mrs. Dowling.

Georgia and Kay Foster were in Pontiac Sunday where Georgia participated in a baton twirling contest.

Mr. and Mrs. Wayne Dalton and family were Sunday evening guests of the former's grandparents, Mr. and Mrs. Fred Sager of Chelsea.

Mr. and Mrs. Forrest Walker and Kirk were entertained Sunday at dinner at the home of Mr. and Mrs. Forest Anderson, Jr.

Miss Mildred King of Howell was a week end guest at the home of Mrs. Elizabeth Backus and Rosamond.

Mr. and Mrs. Clifford Mull and family of Lansing were dinner guests Sunday of the latter's parents, Mr. and Mrs. David Baker.

Mr. and Mrs. Floyd Sutton of Leslie visited Mrs. Joiedell Barr, Clyde and Laura, Sunday evening.

Mr. and Mrs. Lee Haindel and family of Mason and Mr. and Mrs. Mike Kuch and family of Webberville were Sunday dinner guests of their parents, Mr. and Mrs. A. C. Berger.

George Young of Asbury college, Wilmore, Kentucky, spent the week end with his parents, Mr. and Mrs. E. D. Young.

Mr. and Mrs. Will Carr and M., and Mrs. Stanley Carr of Lansing, Mr. and Mrs. Delmar Carr and family and Mr. and Mrs. Myron Kirby and Junior were entertained Sunday at dinner at the home of Mr. and Mrs. John Carr in honor of the birthday anniversary of Larry Carr.

Mrs. Virginia Ackley and family spent Sunday with her parents, Mr. and Mrs. F. C. Anderson.

Miss Joyce Arnold of Flint spent the week end with her parents, Mr. and Mrs. Roscoe Arnold. Mrs. Arnold and Mrs. Vincent Carlen accompanied Joyce to Flint Monday and visited the school Joyce attends.

Mr. and Mrs. Wade Scudder of Saline and Mr. and Mrs. Wayne Walker and sons of New Hudson were Sunday dinner guests of Mr. and Mrs. Ralph Walker. Mrs. Alta McClain and Miss Flora Briggs of Leslie were afternoon callers at the Walker home.

Mrs. Merle Otis of Lansing spent Tuesday and Wednesday with her mother, Mrs. James Gardner. She also visited Mrs. Mina Otis.

Mrs. Lennah Abbott visited her son, Ivan Abbott of Rives Junction, Monday.

Miss Ida Walker of Ithaca is visiting at the home of her brother and sister-in-law, Mr. and Mrs. Ralph Walker. On Monday Miss Walker and Mrs. Walker visited Mr. and Mrs. William Murray of Pontiac and they were supper guests of Mr. and Mrs. Wayne Walker of New Hudson.

Mr. and Mrs. Donald Secord of Northville were Sunday guests of Mr. and Mrs. Charles Kreeger.

Mrs. Florence Hauck of Detroit and Mr. and Mrs. Glen Webster and Ronnie of Holt visited Mrs. Ona Almond Wednesday.

Robert Bostrum of Holt spent the week end with his grandmother, Mrs. Allie Thompson. Mr. and Mrs. Bostrum and Mike were dinner guests Sunday of Mrs. Thompson.

Mr. and Mrs. Robert Bartlett of Lansing were Sunday dinner guests of Mr. and Mrs. Roy Glover.

Mr. and Mrs. Bernard Grunwald and family were guests Sunday of Mr. and Mrs. Don Leonard. Saturday evening Jack McKenna and Jacqueline Brink of Lansing were guests of the Leonards.

Mr. and Mrs. Clarence Foster and grandson of Portland visited Mr. and Mrs. Nathan Lantis Sunday.

Mr. and Mrs. William Niswonger and son were Sunday evening guests of Mr. and Mrs. Seth Carlson of Mason.

Mr. and Mrs. Elmer Alchin of Webberville spent Thursday with Mr. and Mrs. George Vogt, Sr.

Mr. and Mrs. Charles Sawyer of Jackson visited Mr. and Mrs. Floyd Warfle Sunday.

Mrs. Vera Yocum of Stockbridge was a Sunday visitor of Mr. and Mrs. Roy West.

Mrs. Pearl Wilkinson and Mrs. Kate Wright of Lansing called on Mr. and Mrs. Sam Williams Sunday.

Mr. and Mrs. Aethen Witt were guests of Mr. and Mrs. Olin Witt and Sheila of St. Johns for dinner Sunday.

Mr. and Mrs. John Newland of Wayne were guests Sunday of the latter's mother, Mrs. Bessie Olson.

Miss Mildred Cummings of Lansing spent the week end with Mr. and Mrs. Earl Osborne.

Mr. and Mrs. Bob Price were Tuesday evening dinner guests of Mr. and Mrs. Paul Decess of Lansing.

Mr. and Mrs. Dennis Andrews and daughter Linda of Lansing visited Mr. and Mrs. C. I. Richner Sunday.

Don Seifeldt of Lansing, Miss Gladys Smith of Stockbridge, Mr. and Mrs. Melvin Battige of Lansing and Mr. and Mrs. Glen Shartland were guests for a pheasant dinner Sunday evening at the home of Mr. and Mrs. Wayne Taylor.

Mr. and Mrs. Louis Yuhasz and family of Holt were Sunday guests of Mr. and Mrs. A. J. Miller.

Mrs. Asa Howe of Tucson, Arizona, and Mrs. Anna Kleinsmith were Monday visitors of Mr. and Mrs. George Mitchell.

Mr. and Mrs. Maynard Hoover were guests Sunday of Mr. and Mrs. Carl Hoover of Lansing.

Mrs. Walter Birchfield and daughter of Lansing spent Saturday with Mr. and Mrs. Lloyd Murdock.

Mr. and Mrs. James Barclay and James, Jr., of Detroit and Howard Musolff of Hamburg were guests at the home of Mr. and Mrs. William Musolff Sunday.

Mr. and Mrs. Merle Freer and family and Emery Freer visited Mrs. Freer at the University hospital in Ann Arbor Sunday.

Roy Hobart underwent an operation Wednesday at the Osteopathic hospital in Grand Rapids.

Mr. and Mrs. F. L. Gable and daughter, Miriam, of Ypsilanti were Sunday dinner guests of Mr. and Mrs. G. E. Manning. Mrs. Ivah Manning, who has been in Ypsilanti the past two weeks, returned to Dansville with the Gables.

Mr. and Mrs. Louis Mueller and Eldon and Mrs. James Davey of Detroit spent Friday with Mr. and Mrs. Warren Mueller. Eldon remained for the week end.

Mrs. William Mitchell of Lake Odessa spent Wednesday with her parents, Mr. and Mrs. A. C. Dowling.

Lt. Roger Little, Mrs. Little and son of Denver, Colorado, and Mrs. Emmett Little and son, Jack, of Flint spent Saturday with Mr. and Mrs. Wayne Dalton.

Mr. and Mrs. David Diehl and family and Evelyn Line were entertained Monday evening at dinner at the home of the former's parents, Mr. and Mrs. C. A. Diehl, in honor of the sixth birthday anniversary of Becky Diehl.

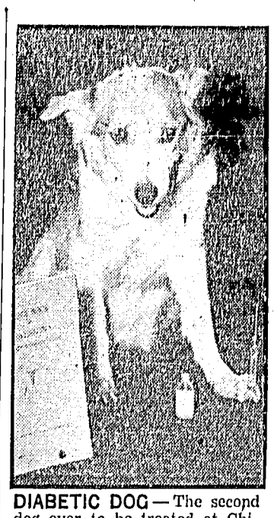

DIABETIC DOG—The second dog ever to be treated at Chicago's Billings Memorial Hospital for diabetes was Peggy, an 11-year-old Toy Collie. With a hypodermic needle and notebook for patients close at paw, Peggy appears cheerfully resigned to the doctor's diagnosis.

W. S. C. S. To Meet Wednesday

At the regular meeting of the W. S. C. S. Wednesday, November 8, the program will be "Rural Health in America." A potluck dinner will be served at noon with the business meeting and program following. The speaker for the afternoon will be a health nurse from the Lansing-Ingham county health department.

Mr. and Mrs. Lewis Freer and family visited the former's mother, Mrs. Emery Freer at Ann Arbor, Sunday. They were dinner guests of Miss Orrene Freer and Mrs. Edith Siberry.

Mr. and Mrs. Laurence Deremer of Bunker Hill and Mr. and Mrs. Cecil Cole of Jackson were Saturday guests of Mr. and Mrs. Lloyd Brooks.

Mr. and Mrs. Justin Brady and family visited Mrs. Elizabeth Brady and family of Stockbridge Sunday afternoon.

Mr. and Mrs. Luther Spencer and Fred Spencer of Detroit, Mr. and Mrs. Mervel Craft and Mrs. Lizzie Russell of Jackson and Mr. and Mrs. Gordon Ketchum and family of Mason were Sunday dinner guests of Mr. and Mrs. Dewey Craft. Mr. and Mrs. Wilson Craft and family of Stockbridge and Mr. and Mrs. Richmond Bailey and family of Mason were afternoon guests at the Craft home.

Mrs. Robert Anderson and children spent Sunday evening with her parents, Mr. and Mrs. Chester Benjamin of Lansing.

Miss Rosamond Backus was a dinner guest of Miss Alta Speers of Lansing Tuesday evening honoring Miss Josephine Muilenburg of Orange City, Iowa.

Mr. and Mrs. Ira Bailey were Sunday dinner guests of Mr. and Mrs. Frank Lybolt of Onondaga.

Mr. and Mrs. Louis Van Vorce of Port Clinton, Ohio, visited the former's father, Will Van Vorce, and Mrs. Freda Van Vorce Sunday.

Wilson District

Mrs. Florence Harvath

Mr. and Mrs. W. L. Sweet of Midland and Robert Collar of Ann Arbor spent the week end with their parents, Mr. and Mrs. Willis Collar.

Mr. and Mrs. Ilo Kindel of Farmington and Mr. and Mrs. Joe Moorman and children, Kathy and Michael, of Lansing were Sunday guests of Mr. and Mrs. Cleveland Poston.

Mrs. Mary Frederick of Mason was a Sunday dinner guest at the home of Mrs. Pearl Aseltine and Mr. and Mrs. Richard Aseltine and family.

Mr. and Mrs. Clarence Sherwood and Mr. and Mrs. Ervin Sherwood and Billy called on Mr. and Mrs. Velmour Dayton and family of Leslie Sunday.

Mr. and Mrs. Joe Harvath visited Mr. and Mrs. C. W. Loesch at St. Johns Saturday evening.

Howard Sherwood entertained at a Halloween party at the home of his parents, Mr. and Mrs. Milo Sherwood, Sunday night. Those present besides Howard's parents and sisters, Mona and Barbara, were Dick Kehres of Dansville and Mr. and Mrs. Gail Every and daughter, Barbara. The group had a weiner and marshmallow roast and games were played.

Sunday dinner guests at the home of Mr. and Mrs. Joe Harvath were Mr. and Mrs. Ray Sly and Larry of Lansing and Ruby Galvin and E. L. Chapman.

We Remove Dead Animals
For Prompt Removal of Old, Crippled or Dead Horses and Cows
PHONE
LANSING
45217
Horses ★ Cattle
VALLEY CHEMICAL CO.

Holt News

By Mrs. Ernest Burlew — Phone 3832

Fire Damages Holt Stores

Fire which started in the Holt Variety store, owned by Clifford Crysler of Lansing, last Thursday evening was brought under control by firemen from four vicinity departments. The store is in the Odd Fellow building at Cedar street and West Delhi.

There was considerable smoke damage in the adjoining Quality Food store, owned by John W. Fay, Jr., and Leonard Potter, besides the loss of a large inventory of stock in the variety store and smoke damage to the Odd Fellow clubrooms on the second floor of the concrete-wooden structure.

Firemen from Mason, Station 5, Lansing township, the Delhi No. 1, Holt, and Delhi No. 2, Maple Grove, departments worked for nearly an hour before the fire was extinguished.

Harold Darber, attendant at a filling station, turned in the first alarm at about 7:10 when he noticed the smoke pouring out of the rear door of the variety store.

The cause of the fire has not yet been determined. Estimated damage is $25,000.

Pack Meet Has Indian Theme

"Navaho Indians" was the theme of this month's Cub Pack meeting held Tuesday evening at the high school. About 115 persons were present. Indian tools and weapons were made by the Scouts and displayed and Indian costumes were worn by the Cubs.

Navahoes are badly in need of funds, uniform parts, and Cub Scout books. The boys are organizing their own good will project on behalf of the Indian boys and sending gifts.

Awards were presented to the following Cubs: Bear awards, Robert Foster, William Schlosser and James Stewart; wolf and gold arrow, Gary Ernst; two gold arrows, William Schlosser and Robert Foster; denner stripe, Phillip Trail; and assistant denner stripe, Douglas Fernsler.

A new den mother, Mrs. Don Smith, is taking the place of Esther Chappell.

The three new Bobcats who joined the Cubs were Peter Myers, Billy Davis and William Fudge.

A group of women from the Women's association of the Presbyterian church attended a school of instruction at the Mason Presbyterian church in Mason Wednesday afternoon. Mrs. Rolfe of Jackson, in charge of the new curriculum, was there.

Dwight Rich Is Speaker

Holt Woman's club met Tuesday evening in the town hall to hear Dwight Rich, superintendent of Lansing schools. He related his observations while traveling through many European countries last summer. A short business session was conducted by the president, Mrs. Harold Throop, and refreshments were served. Mrs. Barbara Earl, librarian of the Holt station of the Ingham county library, opened the library for the members and their friends to visit.

Yates Discusses Education Trends

Trends in elementary education was the topic of the speaker, Benton Yates, superintendent of Holt schools, last Wednesday evening at a meeting of Child Study club, No. 1, at the home of Mrs. Russell Lee. During the business session a report of the convention held in October was given by president, Mrs. Vernon Smith, Mrs. Elmer Waterworth and Mrs. Bud Ellis.

During his talk, Mr. Yates explained the close relationship between the educative processes and our changing society. He said that the expansion of democratic ways of life, economic changes and other social forces strongly affect our public educational patterns. He also outlined the main principles and some of the basic trends of the last quarter-century.

A few of those were: Increased vocational training, parent-teacher conference, grouping of chronological-age social groups and different ability groups, and the addition of art, music, social studies, etc., with the basic or general education.

Mrs. Yates and Mrs. Harold Wells were guests for the evening. Mrs. Robert Ledyard acted as cohostess.

The Garden club will meet next Tuesday with Mrs. Leslie Krauss. The program will consist of a discussion of the leaf and fruit arrangements which each member is to take. Plans for the Christmas greens sale and program suggestions will be considered.

Mrs. William Thebo and son are spending a week in Muskegon.

Mr. and Mrs. Leslie Krauss spent the week end at Bear lake with Mr. and Mrs. E. A. Marklewitz.

Mrs. Porter Field attended a double funeral Saturday at Coldwater of her grand-nephews, Lewis and Lawrence Easterday, who died of polio.

Mr. and Mrs. Leslie Krauss visited last Tuesday in Ionia with Mr. and Mrs. Charles McCarry, who were celebrating their 25th wedding anniversary.

Seniors Will Present Comedy

The senior play, "Act Your Age," by William Davidson, has been selected to be presented November 6 and 7 in the school auditorium. Rehearsals for the comedy under the direction of Mrs. Betty MacCreery, have begun.

The lady wrestlers are being played by Maureen Brazeau and Jane Ann Halava. Ted Bauer, assistant athletic coach, is teaching the girls wrestling holds. Suzanne Miller as "Angie" and Betty Dart as "Jerry" are two 14-year-old girls around whom most of the plot is based. Big sister "Sandra" is portrayed by Rozanne Salm and "Stone" is Amos Claflin, Messenger girl will be Francis Hope and Gale Lott will be the voice of the off-stage parrot.

The various committees for the play will be supervised by Mrs. Bud Ellis and Bill Stitt, class advisors.

Cheerleaders Going to U-M

Six local girls, cheerleaders from the high school, have been invited to attend the University of Michigan clinic for high school cheerleaders on November 11. Maxine Parker, Carole Ammon, Joan Henderson, Melinda Smythe, Leyla Ayoubee and Pat Watters will be accompanied by Miss Virginia Grocott, their coach and physical education teacher. Feature of the day will be the Indiana-Michigan game.

Two Injured at Game

Two people from Holt were injured at the Fowlerville-Holt football game Friday night, when, without warning, the bleacher seats collapsed. Mrs. Claude Miller received severe back injuries and Dick Hanes was pinned by the weight under the seats and received a broken ankle. Band instruments under the stands were badly damaged also.

Presbyterian Women Elect New Officers

The Women's association of the Presbyterian church elected the following officers for the year, at a Thursday afternoon meeting: President, Grace Cornwell; first vice-president, Ethel Thorburn; second vice-president, Virginia Armour; third vice-president, Maude Duling; secretary, Gwen Hanes; treasurer, Mrs. Guy Hack; Literary secretary, Myrtle Kirker; stewardship, Helen Knowles; Christian education, Ruth Smith; and social action, Alida Chapman.

Alice Hyde was chairman of the nominating committee. Installation of officers will be held in November.

A SHRINKING VIOLET

A young man discreetly inquired of his blind date, "Do you shrink from kissing?"

"I'd be nothing but skin and bones if I did," was the answer.

A good political leader must keep ahead of several crowds, each going in a different direction.

Do You Have Your Home
Ready for Winter?
WE HAVE EVERYTHING FOR HOME WINTERIZING
Stove and furnace pipe of all kinds
Metal, Felt and Rubber Weatherstripping
Expert Glasswork and Glazing
We cut and fit glass to any type of window
Prompt A-1 Service
GENUINE TRIG TEAKETTLES
$4.50
Perkins Hardware
360 S. Jeferson Phone 4311

STOP CONFUSION GO REPUBLICAN

HARRY KELLY
FOR GOVERNOR
A proved leader bringing to his task four years of experience as our Wartime Governor in World War II. He proved himself in the critical days of the past . . . he's a tested man for the times!
FRED M. ALGER, JR.
FOR SECRETARY OF STATE
Now serving his second term as Secretary of State, a proved leader who knows his job. His experience will help build a strong team to streamline government, give you more for your money.
FRANK G. MILLARD
FOR ATTORNEY GENERAL
Veteran of two World Wars; in law practice in Flint since 1916. An active leader of Young Republicans and Republican War veterans. A man whose experience will add strength to your team.
Vote November 7th
★★★ ★★★ ★★★
WM. C. VANDENBERG
FOR LIEUTENANT GOVERNOR
Three years in the State Senate; vigorous Chairman of the important State Affairs Committee. A leader who will help build a strong team to bring you efficiency and economy in government.
D. HALE BRAKE
FOR TREASURER
Has served with distinction as State Treasurer since January 1, 1943. A proved leader, his fine record has kept him in office. His background and ability will prove of great value to your team.
JOHN B. MARTIN, JR.
FOR AUDITOR GENERAL
A young man of unusual caliber who has made a notable record as State Senator. World War II veteran. A leader who knows our problems, and will add experience to your Lansing team.
VOTE REPUBLICAN—State and County Tickets—Nov. 7th
Re-Elect WILLIAM W. BLACKNEY To CONGRESS 6th DISTRICT
Re-Elect HARRY F. HITTLE To STATE SENATE 14th DISTRICT
Re-Elect HAROLD W. HUNGERFORD and ROBERT M. MONTGOMERY For STATE REPRESENTATIVE FIRST DISTRICT
LAWRENCE LINDEMER FOR STATE REPRESENTATIVE SECOND DISTRICT
For Prosecuting Attorney PAUL C. YOUNGER
For County Clerk C. ROSS HILLIARD
For Register of Deeds ETHEL L. PHILLIPS
For County Surveyor WILLIAM C. BERRYMAN
For Ingham County Sheriff WILLARD P. BARNES
For County Treasurer LYLE B. AUSTIN
For Drain Commissioner GERALD L. GRAHAM
For County Coroner W. RAY GORSLINE and HARRY E. LEADLEY
ELECT A STRONG TEAM FOR A TOUGH TERM!

Social Events and Personals

* * *

Mrs. Harold Haase Elected President By Presbyterians

Mrs. Harold Haase was elected president of the Presbyterian Women's association at a meeting held at the church last Thursday evening.

Other officers elected for 1951 are: Mrs. Edward Ware, vice-president and secretary of stewardship; Mrs. John Hassinen, corresponding secretary; Mrs. Clarence L. Jacobs, treasurer;

Mrs. Meredith R. Taylor, missionary education; Mrs. A. Lee Sanborn, world service; Mrs. Lewis Werner, membership; Miss Ethel Adams, children's work advisor; and Mrs. Floyd Fortman, social education and action.

The newly-elected officers are to be installed in December.

The association board meeting originally planned for Monday, November 6, has been cancelled.

* * *

DECEMBER RITES PLANNED

Mr. and Mrs. Carlyle M. Miller of Route 4, Mason, announce the engagement of their daughter, Arlyle Elaine, to Charles R. Wilcox, son of Mr. and Mrs. Deco Wilcox of Dansville. The wedding will take place on December 2.

* * *

Mr. and Mrs. Lawrence VanHorn and Louise were Sunday dinner guests of Mrs. VanHorn's parents, Mr. and Mrs. C. A. Trower of Okemos.

Mr. and Mrs. James H. Vander Ven entertained as house guests over the week end Mrs. Vander Ven's brother and sister-in-law, Mr. and Mrs. Albert Dekker from Glendale, California.

Mr. and Mrs. Merle Brown and family called on the Stuart Armstrongs Sunday evening.

Miss Lucille White of Detroit spent the week end with her mother, Mrs. Loretta White and Miss Bernice White.

Mr. and Mrs. Edward L. Ware spent the week end with Mr. and Mrs. William Greene of Grand Rapids. Saturday they all attended the Notre Dame-Michigan State football game at South Bend, Indiana.

Mrs. Albert Malcho of Stockbridge visited Mr. and Mrs. E. A. Densmore Sunday.

* * *

MICHAEL BROWN HONORED

Mrs. Kenneth Brown entertained at a birthday party Friday afternoon honoring her son, Michael Thomas, who was one year old Sunday. There were 16 guests present for the party. The children, who played during the afternoon, were all given balloons. Michael received many nice gifts. Mrs. Brown served cake, ice cream and candy as refreshments.

* * *

Vows Are Spoken At Church Rites

Mrs. Mary E. McArthur of Mason and Jack W. Wignall of Drayton Plains were married in the Mason Presbyterian church Friday afternoon, October 27, at five o'clock, with Rev. Marshall W. Simpson performing the single-ring service. They were attended by Mr. and Mrs. Sam H. Cotton. Mrs. Cotton and Mrs. Wignall are sisters.

For her wedding the bride chose a white knitted street-length dress with brown accessories. She wore a corsage of gardenias and yellow roses.

Mrs. Cotton, in a grey suit, wore black accessories and had a corsage of gardenias and red roses.

The bridal party had dinner in Lansing following the ceremony, after which Mr. and Mrs. Wignall left for a short wedding trip.

* * *

Mr. and Mrs. Don Densmore and daughter, Vickie Sue, were dinner guests of Mr. and Mrs. Robert Densmore and family Sunday. On Wednesday evening Mr. and Mrs. Robert Glass of Lansing entertained the Don Densmore family for dinner.

Mr. and Mrs. H. J. Bartley and Bill and Mrs. Carrie Walls were Sunday evening dinner guests of Mr. and Mrs. Neil Hinkley of Dimondale.

Mr. and Mrs. Robert Grainger attended a Halloween masquerade party Saturday evening in Lansing. On Sunday evening the Graingers called on the John Hagerman family at Park Lake. Mr. and Mrs. John Eagle spent Thursday evening at the Grainger home.

Mr. and Mrs. Nathan S. Davis entertained Mr. and Mrs. Cyrus Pierce and Mrs. Mary Pierce of Plymouth and Mr. and Mrs. Donald Murray of Birmingham for dinner Sunday.

* * *

MSC Professor to Speak Wednesday At WSCS Meeting

Professor Kenneth Tiedke of Michigan State college will be guest speaker for the Methodist W. S. C. S. meeting on Wednesday evening, November 8, at 8 p. m. He is from the department of sociology and anthropology. Professor Tiedke is to tell the group about "Problems That Face the Modern American Indian."

Members of the Youth Fellowship group will be guests at this meeting and they will furnish the musical portion of the program.

Electa circle members are to serve as hostesses.

There will be an executive board meeting at the church Friday afternoon, November 3. The society will hold its annual rummage sale at the city council rooms on Saturday, November 18.

* * *

Gunder-Warfield Rites Revealed

Sharon Lee Warfield, daughter of Mr. and Mrs. Wesley Mascho of Route 3, Mason, and Guy Thomas Gunder of Route 1, Dansville, were married at the Mason Baptist church September 9. The bridegroom's parents are Mr. and Mrs. Lenard Gunder of South Bend, Ind.

Rev. Loyd Caraway, pastor of the church, officiated at the double-ring rites. Miss Joyce Ziegler was soloist for the wedding.

Mrs. Shirley Bennett, a twin sister of the bride, was the matron of honor. The bride's cousins, Lois Ward and Nadine Tyler, acted as bridesmaids.

Elton Bennett, a brother-in-law of the bride, served as best man. Gerald Warfield and Robert Jones seated the 80 wedding guests.

Maryette Jones, Helen Rinehart, Audrey Woodman, Mrs. Bert Brown and Donna Aseltine served the wedding cake and ice cream which were the refreshments served at the reception held in the church basement.

The bride attended Charlotte high school. Her husband was graduated from Ingham Township Agricultural school, Dansville, in 1944.

* * *

COUPLE WED SATURDAY

Seferino Cisneros and Jane Garcia of Mason were married by Justice Roy W. Adams at his office Saturday afternoon. Mr. and Mrs. Frank Astran of Mason witnessed the ceremony.

* * *

House guests of Mr. and Mrs. Rollin Dart and daughter, Melanie, for the week end were Mrs. Dart's parents, Mr. and Mrs. Sabin Corbin from Port Huron.

Mr. and Mrs. Royal Webster and Danny came from Battle Creek to spend the week end with Mr. and Mrs. J. Wilson Davis. Mrs. Webster is the daughter of Mr. and Mrs. Davis.
Davis.

Mrs. Josie Coffey of Howell spent Saturday with Mr. and Mrs. Jay Coffey. The Coffeys and Mr. and Mrs. Oliver Schram spent Sunday in northern Michigan.

Week end guests at the home of Mr. and Mrs. D. H. VanderVeen, Sr., were Mr. and Mrs. Earl Burnham and Mr. and Mrs. Albert Nagey of Melvindale.

Mr. and Mrs. Boyd Warner and Roberta were Sunday dinner guests of Mr. and Mrs. Harold Whipple.

Mr. and Mrs. Raymond Underwood, Gary and Ronnie, spent Saturday evening with Mr. and Mrs. Albert Soule of Fowlerville.

Mrs. Flora Turner has returned to her home in Mason after spending three weeks with Mr. and Mrs. James Turner of Jackson.

Mr. and Mrs. Fred Lee of Athens, Mrs. Harriett Dart of Battle Creek and Mrs. Mary Lasenby visited Mr. and Mrs. Burt Green last Thursday. Mrs. Green left for Athens Saturday morning to spend a few days with Mr. and Mrs. Lee.

Mr. and Mrs. Stuart Armstrong and his sister, Mrs. Florence Shaylor of Lansing, attended the wedding of Helen Bukovcik and Donald Stanton Saturday afternoon at the First Methodist church in Owosso.

Dr. and Mrs. Robert P. Azelton and Mr. and Mrs. Robert Weyland of Lansing attended the Michigan State-Notre Dame football game at South Bend, Indiana, Saturday afternoon.

Mr. and Mrs. Arnold Switzer and daughter of Leslie spent Sunday with Mr. and Mrs. Donald Frye and family. On Saturday evening Mr. and Mrs. Frye and Diane and Mr. and Mrs. Harley B. Ankney, Sr., visited the Switzers at Leslie.

* * *

HALLOWEEN PARTY HELD

Billy and Phyllis Turner, children of Mr. and Mrs. Charles Turner, entertained at a Halloween party Friday night. Guests at the party were Flora, May, Lucy, Georgia, Kenny and Keith Turner and Michael and Johnny Fell, all of Mason, and Philip Pearce of Okemos. They had a marshmallow roast and played games.

* * *

McCarthy-Shue Vows Spoken

Miss Loraine McCarthy, daughter of Mr. and Mrs. Ross McCarthy of Leslie, was united in marriage to Robert L. Shue on Saturday, October 21. The double-ring ceremony was read by Rev. George C. Bubolz at his home in East Lansing.

Robert is the son of Mr. and Mrs. Kenneth Shue who live in Lansing.

Mr. and Mrs. Forest Barnes attended the couple and the immediate families of the bride and bridegroom were present.

The bride chose a brown faille suit with brown accessories for her wedding. Her corsage was made of yellow rosebuds and white mums.

The wedding reception was held at the home of the bride's parents. Miss Patsy McCarthy from Springfield, Ohio, a cousin of Loraine, served the wedding cake. Mrs. Earl E. Wheeler and Mrs. Ernest Chadwell, grandmother and aunt of the bride, served the coffee and ice cream to guests from Edwardsburg, Laingsburg, Holt, Lansing, Leslie and Springfield, Ohio.

Bob and Loraine are now living at 3600 North East street, Lansing.

* * *

CHILDREN HAVE PARTY

Judy Jewett invited 18 friends to her home Saturday evening to a Halloween party. Games were played in the recreation room which was lighted by orange colored lamps and a fireplace fire. Games were played and refreshments of cider, doughnuts, apples and candy kisses were served. Judy is the daughter of Mr. and Mrs. Richard Jewett.

* * *

Mr. and Mrs. Raymond Underwood and sons and Mr. and Mrs. Clyde Underwood spent Sunday in Harrison.

Mr. and Mrs. Elmer Otis of Leslie visited their son-in-law and daughter, Mr. and Mrs. Robert Ballard, and family Sunday.

Mr. and Mrs. W. K. Crall of Lansing entertained Mr. and Mrs. Albert Baldwin for dinner last Wednesday evening in honor of their wedding anniversary.

Mr. and Mrs. Richard Alderman and son spent the week end in Springfield, Ohio, with Mr. and Mrs. Wayne Green. Mrs. Alderman and Mrs. Green are sisters.

Mr. and Mrs. Harley Ankney, Sr., visited Mr. and Mrs. Kenneth Cary at Lansing Sunday afternoon. Mr. and Mrs. Robin Pardee and family of Towar Gardens called on the Ankneys in the evening.

Dr. and Mrs. B. J. Dowd and family came from Kalamazoo to spend Sunday with Mrs. Dowd's parents, Mr. and Mrs. Alfred Allen. The group had dinner at the Poplars, after which they spent the afternoon calling on relatives in Lansing.

Orrin Phelps, who is staying at the home of Mr. and Mrs. Harley B. Ankney, Sr., visited Mr. and Mrs. Maynard Foler, Mr. and Mrs. Wayne Foler and Mr. and Mrs. Percy Foler of Williamston Sunday.

Mrs. Grace Barnaby and Barbara Ann Burke of Battle Creek spent from Thursday to Sunday with Mr. and Mrs. F. L. Barnaby. Sunday guests at the Barnaby home were Mr. and Mrs. L. G. Barnaby of Battle Creek; Mr. and Mrs. Lawrence Fulton of Parma visited at the Barnaby home Saturday.

Dinner guests of Mr. and Mrs. Erwin Beach and family Sunday were Mr. and Mrs. Howard Baker and family of Lansing. Mr. and Mrs. Robert Maine visited the Beach family in the evening. Mrs. Baker and Mrs. Maine are sisters of Mr. Beach.

Mrs. Marvin Salisbury and son, John Michael, returned to their home in Harvey, Illinois, Monday after spending two weeks with Mr. and Mrs. Earl M. Salisbury and Mr. and Mrs. Eugene Lyon.

Couple Plan 60th Anniversary

MR. AND MRS. FRANK A. ELLIOTT

Mr. and Mrs. Frank A. Elliott will be married 60 years on November 5.

In honor of the occasion, the Elliotts will hold open house at their home, 543 Eifert road, Route 1, Mason, on November 5 and 6. The couple will receive their guests from one-thirty to four in the afternoon and from seven to nine-thirty in the evening both days. Friends and relatives of the couple are invited to call.

Mr. and Mrs. Elliott had five sons and they are all living except the eldest. There are six grandchildren and seven great-grandchildren.

The parents of Mr. and Mrs. Elliott both lived to observe their 60th wedding anniversaries.

Lyon Sisters Are Honored on Birthday

The birthday anniversaries of Beverly and Nancy Lyon were celebrated Sunday at a family gathering at the home of their parents, Mr. and Mrs. Richard Lyon. Beverly was observing her second birthday anniversary and Nancy her first. There were two birthday cakes, one with a single candle and the other with two. Guests were Mrs. Henry Irwin, Mr. and Mrs. Ami Terrill, Mrs. Ina Davidson, Mr. and Mrs. Floyd Darling and Gary and Mr. and Mrs. Maurice Lyon, Mr. and Mrs. Terrill and Mr. and Mrs. Lyon are grandparents and Mrs. Davidson and Mrs. Irwin are great-grandmothers of Beverly and Nancy.

* * *

COUSINS HAVE BIRTHDAYS

Mrs. J. B. Evans entertained members of the family Tuesday evening honoring the third birthday anniversary of her son, Randy, and the first birthday anniversary of his cousin, Kristine. She is the daughter of Mr. and Mrs. Don Paulsen of Lansing. Mrs. Evans served birthday cake, ice cream, coffee and tea.

* * *

Mr. and Mrs. James W. Hulett will entertain Mr. and Mrs. Everett Baker of Stockbridge and Mr. and Mrs. Rollie Speer and Mr. and Mrs. Clark Hall and family for supper Thursday evening. The occasion will be in honor of Mrs. Hall's birthday anniversary.

Mr. and Mrs. Austin Frye, Danny and Anita, Mr. and Mrs. Roy Price, Harold Frye and Mr. and Mrs. Harley Ankney, Jr., and daughter, Sally, of Holt spent Thursday through Sunday at Higgins lake hunting deer with bow and arrow.

Glen Dunn, Jr., Frank Guerriero, Jim Davis, Ann Zimmerman and Mr. and Mrs. Howard McCowan and Mr. and Mrs. David Diehl, Dorn Diehl and Mrs. Wayne LeCureux of Dansville attended the Michigan State-Notre Dame football game at South Bend, Ind., Saturday.

Mr. and Mrs. C. W. Otto of Lansing, Mr. and Mrs. John Brattin of East Lansing and Mr. and Mrs. Maurice Strait attended the Notre Dame-Michigan State football game at South Bend, Indiana, Saturday.

Mr. and Mrs. Burr Potter and family visited Mr. and Mrs. John Persico of Detroit over the week end.

Mrs. Mable Every, Mrs. Lena Ellison and Mrs. Ethel Otis were guests of Mr. and Mrs. Bert Hart of Williamston Friday.

Mr. and Mrs. F. H. Lee of Athens, Mr. and Mrs. Harold Barnhill and Merritt and Mrs. Fred Collar went to Shingle lake Thursday. Friday they drove to Mancelona and spent the day with Ed Steinhoff.

Sunday dinner guests of Mr. and Mrs. Harold Gates and Gregory were Mrs. Gate's grandmother, Mrs. Ida Fox; Mrs. Gates mother and sister, Mrs. Roy Scott and Roberta of Lake Orion; George Clinansmith of Rochester and Mr. Gates' father, Seymour Gates of Ionia.

Oliver Clipper and his daughter, Leslie, came from their home in Cleveland, Ohio, to spend the week end with his parents, Mr. and Mrs. Charles H. Clipper.

PAST MATRONS MEET

Mr. and Mrs. Peter Klont were hosts to more than 20 members of the Mason Past Matrons club at their home, 1613 Pattengill, Lansing, Tuesday evening. Assisting Mrs. Klont were Mrs. George Graham and Mrs. L. R. White. Among the evening's activity was the initiation of Mrs. Herbert Colby to membership in the club. Refreshments were served by the hostesses.

* * *

Dansville Couple Married 40 Years

Mr. and Mrs. Eugene Wheeler of Dansville celebrated their 40th wedding anniversary Sunday.

In honor of the occasion, all of their children were home for the day. Those present were Mr. and Mrs. Scott Wheeler and family of Jackson, Mr. and Mrs. Harold Wheeler and family and Mrs. Wheeler's father, Orville McLung of Detroit, Mr. and Mrs. Roscoe Wheeler and two children and Mr. and Mrs. Ronald Parisian and two children of Lansing and Forrest and Lucille Wheeler, who live at home.

In the afternoon, the group played games and during the evening they sang songs. Mr. and Mrs. Wheeler were presented a decorated anniversary cake.

* * *

Mr. and Mrs. R. J. Hamlin visited Mrs. Hamlin's sister, Mrs. Leland Harrington, and Mr. Harrington at Adrian over the week end.

Mr. and Mrs. G. C. Edmonds and Mr. and Mrs. Ralph Edwards visited the Kellogg Bird Sanctuary at Wintergreen lake near Battle Creek Sunday. More than 5000 wild geese were on the lake.

Mr. and Mrs. Murray Peek and family of Detroit visited his mother, Mrs. Harry Peek, Saturday. On Sunday Mr. and Mrs. William Peek and children of Lake Odessa were guests at the Peek home.

Mr. and Mrs. Lyle Miller and family of Lansing and Mrs. Russell Van Epps and Jimmy of Jackson were entertained Sunday at the home of Mr. and Mrs. J. B. Evans.

Dr. Robert Beck and Dr. C. L. Morrison of Detroit were guests at the home of Mr. and Mrs. Clarence Fry Sunday.

Mrs. C. M. Scrafford and Mrs. H. M. Hanna of Gladwin were guests Sunday of Mr. and Mrs. Forest Smith. On Monday Mrs. Smith and her guests went to Detroit where Mrs. Smith shopped for Paristyle Shoppe and Mrs. Scrafford purchased goods for her Gladwin store.

Mr. and Mrs. Jack Kinney of Lansing visited at the home of Mr. and Mrs. Gerald Graham Sunday.

Mrs. Dee Glasscock and infant son Loren Dee of Lansing, are being cared for at the home of Mrs. Glasscock's parents, Mr. and Mrs. Frederick J. Fillingham. Loren Dee was born at St. Lawrence hospital October 24.

Mr. and Mrs. Lawrence Fink visited Mr. and Mrs. Leonard Fink in Jackson Saturday night. Jack Fink visited at the Cley Foreman home in Williamston over the week end.

Mr. and Mrs. L. David Fletcher of Cadillac have moved to the former Dr. Gertrude O'Sullivan home, corner Ash and Park streets.

Mr. and Mrs. B. M. Baldwin left Monday for Bradenton, Florida, to spend the winter. They were week end guests of their son-in-law and daughter, Mr. and Mrs. Wayne Spenny. The Baldwins, Mrs. Spenny and Marlene and Douglas spent Tuesday and Wednesday of last week at Walpole Island, Ontario, visiting Miss Evelyn Roberts, who is a teacher there.

Mr. and Mrs. Enoche A. Beebe entertained Mr. and Mrs. S. A. Morrison at their cottage at Middle lake Sunday.

Mr. and Mrs. Lawton Bement attended the 25th wedding anniversary open house for Mr. and Mrs. H. E. Barnard of Okemos Sunday afternoon.

Mr. and Mrs. Harvey Bennett and sons spent the week end at St. Johns with Mrs. Bennett's parents, Mr. and Mrs. Phillip Karber.

Mr. and Mrs. Wayne Bullen traveled to Clarkston Saturday to spend the week end with his brother, Richard Bullen, and family.

Visitors at the home of Mr. and Mrs. S. A. Bement Sunday were Mr. and Mrs. H. B. Cunningham of Webberville.

Robert A. Fletcher of Chicago, son of Mr. and Mrs. Robert Fletcher, spent the week end with his parents.

SHAGGY BOY STORY — These pictures, taken in a Chicago barber shop, show 18-month-old Michael Muellner before and after his first exposure to comb and scissors. At right, the tot, looking more like a Mike and less like a Miss, grimly clutches a bottle of tonic given to him as a souvenir of his hair-raising experience.

'Round the Calendar with the Ingham County Extension Clubs

Ingham Township

The Ingham Township extension group began to think of Christmas as they met at the town hall on Wednesday evening, October 15, for the Christmas workshop meeting. Roll call was answered by members' naming something they would like for Christmas.

At the business meeting which followed Viola Swan was appointed by the chairman to take charge of a newly-set up flower fund. Abbie Fortman, one of the leaders, showed Swedish weaving and Ann Ridgeway, another leader, taught copper tooling. About 15 members started work on copper plaques. Abbie Fortman and June Young were on the committee in charge of the evening's meeting.

Southwest Wheatfield

Ten members of the Southwest extension club met at the home of Mrs. Robert Foreman on Waldo road at 1 p. m. on Wednesday, October 25, for a special lesson on metal tooling and apron making.

During the afternoon, Mrs. Jay McNitt was presented a wedding anniversary gift from her sunshine sister. Mrs. Thurlow Farrell of Williamston was a visitor.

Another meeting to finish pictures will be held on Tuesday, October 31 at 1 p. m. at Mrs. Leo Glynn's on Frost road.

* * *

Guests of Mr. and Mrs. Harold M. Bender and family from Friday to Monday were Mr. and Mrs. M. I. Smock of Coleman. Mrs. Bender is the Smocks' daughter.

Mrs. Alma Boucher of Santa Cruz, California, and Richard Mackinder of Royal Oak were week end guests of Mr. and Mrs. Floyd Fortman.

Three Presbyterian Circles Plan Meets For Coming Week

Circles 1 and 3 of the Presbyterian Women's association will hold their November meetings next Tuesday. Circle 4 members are scheduled to meet next Wednesday, November 8.

Mrs. Herman Walt will open her home on Cedar street to members of Circle 1 for a 1:30 dessert luncheon, with her mother, Mrs. K. A. Zimmerman, acting as cohostess. Mrs. Myra Cheney is in charge of the program which will be on "Meet Barber-Scotia College." Mrs. Ruehl Kruse will conduct the devotional period.

When members of Circle 3 meet with Mrs. Oscar VanSteeland, 451 W. Maple street, at 8 p. m., they are to answer roll call with a Bible verse expressing thankfulness. Mrs. Laurence Parker is program chairman and the discussion subject is "In His Image." Mrs. Victor Kittle will assist Mrs. VanSteeland.

Circle 4 members have planned a one o'clock luncheon for Wednesday, and Mrs. Eber Robinson is to act as hostess. For the program, Mrs. Charles T. Lawton will review the "Book of Amos." Mrs. Robert Seyfarth will lead the devotionals.

* * *

Mr. and Mrs. Donald Haynes entertained Mr. and Mrs. Stanley Froedtert and Johnny, Tommy, Jimmy and Joan of Morrice at dinner Sunday. The occasion was the second birthday anniversary of Joan. Mrs. Froedtert and Mrs. Haynes are sisters. In the evening Mr. and Mrs. Walter Briggs and Mr. and Mrs. Sidney Briggs of Flint were guests at the Haynes home.

Mr. and Mrs. Earl Eifert and Bonnie Gail were guests at dinner Sunday of Mr. and Mrs. Bruce Robertson, Onondaga road.

At WARE'S . . .

Here's Everything you need for Indoor-Outdoor Snapshots

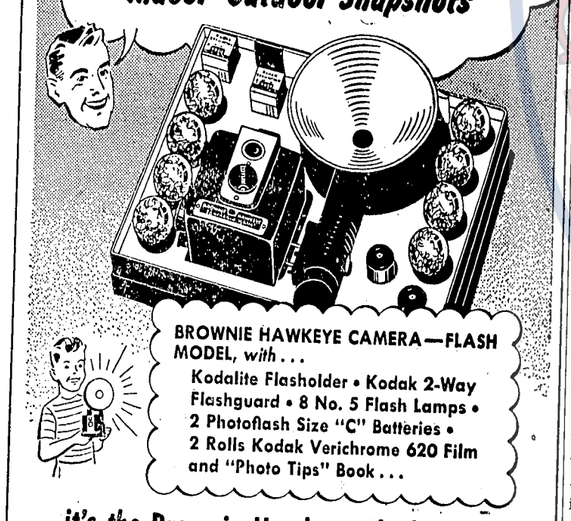

BROWNIE HAWKEYE CAMERA—FLASH MODEL, with . . .
Kodalite Flasholder • Kodak 2-Way Flashguard • 8 No. 5 Flash Lamps • 2 Photoflash Size "C" Batteries • 2 Rolls Kodak Verichrome 620 Film and "Photo Tips" Book . . .

it's the Brownie Hawkeye Flash Outfit

A wonderful camera package for beginners of any age. You just load, aim, and shoot with the brand-new Brownie Hawkeye Camera—Flash Model, for consistently good pictures. Stop in and see this new Outfit now. Complete for only $12.75 here, including Federal Tax.

THIS PERFECT GIFT FOR CHRISTMAS CAN BE PURCHASED FOR

$1.25 Per Week

On the Layaway Plan

WARE'S

Photographic Dept.

We Deliver Phone 5411

From Painstaking Pressing to Band-Box Bright . . .

In a series of skilled activities by trained professionals who know cleaning and fabrics.

OUR SHOP IS OPEN TO YOUR INSPECTION AT ANY TIME!

Delivery, Service, Of Course
Phone 2-1511

HENSON'S Modern Dry Cleaners

Safe — Dependable — Fast

Complete

Candid Weddings

12 to 18 Poses in plastic Wedding Album $36

No Travel Charge

Le Clear Studio

Photographers

508-514 Hollister Bldg.
Lansing
Phone Lansing 4-3922

In the Spirit of the Holidays

A new permanent and hair styling as festive as the occasion.

GRACE'S

Phone 3391

Lamberts

BRIDAL GOWNS $59.75 up

BRIDAL HEADWEAR $10.95 up

BRIDESMAIDS' $25.00 up

621 S. CAPITOL AVE.
LANSING, MICHIGAN

Holt Dairy Co.

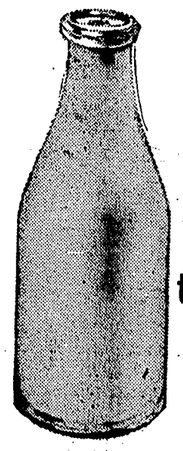

Announces

Home Delivery of Milk to the People of Mason

Who would be interested in a GRADE A BOTTLE of MILK and all by-products!

All milk is inspected by the joint board of Ingham and Lansing health department.

For Service Call

6 HO 7-3121

Between 10 a. m. and 10 p. m.

Stockbridge

By Mrs. Helen Beeman, Phone 149

School Announces First Honor Roll

Stockbridge high school has announced its honor roll for the first six-week period.

Seniors making the honor roll were Barbara Hazell, Nadji Lavey, Doris Lehman, Donna Mitchell, Jessie Murray, Merry Ranck, Janet Randolph, Barbara Titus, David Whitehead and Suzanne Wilde.

Honor students in the eleventh grade were Joyce Bartig, Marjene Kistler, Wilma Latimer, Mary McArthur and Glenda Streets.

The five sophomores on the honor roll were Byron Baldwin, Jay Baldwin, Nancy Broesamle, Patty Brower and Gladys Harr.

The freshman class had the most students on the honor list. The 13 were Roberta Barber, Ronald Borkowski, Ray Flansburgh, Julia Ford, Sally Hadley, Ruth McArthur, Troy Marshall, Joy Matson, James Moeckel, Harold Morehouse, Sue Dell Patrick, Robert Risner and Barbara Stanfield.

William Barth, Bob Esch, Linda Lantis, Jean Marshall, Beverly Stanfield, Phyllis Wilde and Jimmy Rowland were the eight graders who made the honor list.

There were six seventh graders on the honor roll. They were Marilyn Ashmore, Sherry Baldwin, Sharon Barth, Irene Beckwith, Paul Keske and Judy Willmore.

Seniors Presenting Play

Stockbridge high school seniors will present their annual play November 9 and 10 at 8 p. m. The three-act play is entitled, "Mother Is A Freshman." The comedy is being produced by special arrangement with the Dramatic Publishing Co. of Chicago.

PTA Plans Meeting

The November meeting of the P. T. A. will be held Wednesday evening, November 8, with Mrs. Lavon Hudkins, Mrs. Ld Marshall, Mrs. Elmer Lehman, Mrs. Bill Barber, Mrs. Joe Higgins, Mrs. Niel Oakley, and Mrs. Phyllis Anderson on the refreshment committee. The membership committee is made up of C. J. Smith, Mrs. Jerry Runciman and James Rowland. The band will play.

Mr. and Mrs. Elmer Lehman and daughter and Mr. and Mrs. Wayne Lehman and son attended a birthday party in honor of their mother Sunday at the Lehman home.

Vote for

Charles S. WOODS

Democratic Candidate for State Legislature, Second District

MY ONLY PLATFORM IS MY SWORN OATH OF OFFICE

Election Tuesday, November 7
Your Support Invited

Money Is Set Aside

Last Wednesday at a meeting of the Women's Guild, held at the home of Ethel Glenn, in memoriam of Mrs. Flora E. Behner, $50.00 was set aside for special work in Japan, in lieu of a life membership in her honor. This was in recognition of the efficiency of her life work which included the presidency of the Synodicals of Wisconsin and West Virginia as well as of several Presbyterials.

Baptists Have 26th Homecoming

Sunday, October 29, was the 26th annual homecoming day of the First Baptist church, which had been decorated for the occasion with autumn leaves and flowers.

The morning worship hour was conducted by the pastor, Rev. H. H. Peyton, whose message was taken from the verses in Psalm 103 speaking of sin. Special music was furnished by both the junior and senior choirs. Following the sermon was the communion service.

After a short intermission the Sunday school convened with Superintendent Clyde Robeson in charge. The records showed 109 present.

At 12:30 all gathered around the tables in the church basement for a potluck dinner served by the ladies Aid, followed by a period of visiting.

At two o'clock the group again assembled in the main auditorium with Max Roepcke, who was the general chairman of the homecoming, in charge of the program. Congregational singing was led by Maynard Barber with Mrs. Esther Smith at the piano. Special musical numbers were given by each of the choirs and a solo "Then Jesus Came" by Mr. Roepcke. A reading "Those Beautiful Hands" was given by Mrs. Daniels of Chelsea.

Letters from Rev. H. H. Bowser, Rev. and Mrs. Maurice R. Peterson, Mrs. Lucille Fuller Schrader, Rev. and Mrs. T. Bert Frary (formerly Mrs. J. F. Goodman), Miss Jessie Everett, Mrs. Helen Bush Fuller, Mrs. Agnes Craig Wing, Mrs. Lottie Clements Smith, Mrs. Susan Roberts, Mrs. Mary Cook, Clarence Williams King and Mr. and Mrs. George Brocklehurst were read by the church clerk.

The message was brought by Fred B. Freeman of Lansing, director of the men's work of the Michigan Baptist convention.

Out of town guests present during the day were: Mr. and Mrs. Henry Kaiser of Fredonia, N. Y.; Mr. and Mrs. John Miller and Mrs. Jacobson of Ann Arbor, Mr. and Mrs. Carlton Wythe of Charlotte, Mrs. Roscoe Arnold of Dansville, Mrs. Beulah Heinzman of Whitemore Lake, Mr. and Mrs. Ray Smith of Jackson, Mr. and Mrs. Orel Whitfield and son of Ypsilanti, Mrs. Frankie Baker and Miss Ruth Whitehead of Gregory, Mr. and Mrs. William Robeson and family of Rives Junction, Mrs. Edna Daniels of Chelsea, Mr. and Mrs. Fred B. Freeman of Lansing and Mr. and Mrs. Larry Smith and family of Cleveland, Ohio.

Mr. and Mrs. Gordon Keeper, Betty Lu, and Donald, went to see their son, Leon, who was enroute from Florida to the west coast. He is in the service.

Mrs. Luther Barnard spent a few days last week with her daughter in Detroit.

Mr. and Mrs. Clayton Cain have moved to the Larry Lindemer house.

Mr. and Mrs. Howard Jackson of Wyandotte spent Sunday with Mr. and Mrs. Wendell Abbott.

Joyce Ellison of Mason visited her cousin Jackie Healey Sunday.

Mr. and Mrs. Henry Kaiser of New York state are visiting the Harold Smiths.

Mr. and Mrs. Jack Myers entertained 15 for a turkey dinner Sunday, honoring her father Orrin Powell, who left for Florida on Monday.

Mrs. Guy Culver spent Saturday and Sunday with her brother, Bill Kuhl, and family of Farmington.

Mrs. June Keep, president of the Lansing Child Study club, has invited the local club to be their guests November 8.

CREST
Drive-in-Theatre
US-16—5 miles east of East Lansing

To-Night
Also
Friday and Saturday
Two Shows Nitely 7:00-9:00 P. M.

HYGENIC PRODUCTIONS PRESENTS
MOM AND DAD

All Star Hollywood Cast
You'll Laugh cry and learn facts
Nurses at All Shows
Elliot Forbes In Person

Children Under 16 are to be accompanied by parents
ADULTS—74c tax incl. Children Under 12 Free

BACK WINS BACKERS—Dolores Ruth Medlin was way out in front when judges at the 36th annual chiropractic convention in Miami Beach, Fla., finished tabulating their votes for "Miss Perfect Back of 1950." In picking Miss Medlin, the vertebrae experts proved they need no boning up in their specialized lines.

Mr. and Mrs. Arthur Cobb attended the silver anniversary of Mr. and Mrs. Harvey Barnard of Okemos Sunday. They attended the 60th anniversary of Mr. and Mrs. Mell Hartsuff of Ann Arbor.

Mr. and Mrs. Paul Richmond of Lansing spent Sunday with his parents, Mr. and Mrs. Grant Richmond.

Mr. and Mrs. Thomas Collings entertained Mr. and Mrs. Don Dickinson Sunday.

Mary Holt of Michigan State college spent the week end with her mother.

Local people who attended the W. S. C. S. meeting at Ann Arbor Tuesday were Rev. and Mrs. Harry W. Young, Ruth Howard, Mrs Biner, Beatrice Wilde and Mae Belle Howlett. Mrs. Howlett went on to Hornell, N. Y., to visit her sister who is very sick.

Mr. and Mrs. Maynard Stanfield and children spent Sunday in Lansing.

Mrs. Helen Malcho visited her mother, Mrs. E. A. Densmore of Mason, on Sunday.

Mr. and Mrs. Allan Smith and family of Ohio were week end guests of Rev. and Mrs. H. H. Peyton.

Mr. and Mrs. Martin Millhouse have returned from a two-week vacation to the Smoky Mountains and Florida.

Mr. and Mrs. R. V. DeWitt and her father, O. C. Schmuhl, of Dearborn spent Sunday at the Art Wilde home. Mr. Schmuhl plans to leave for California this week.

Guests of Mr. and Mrs. Robert Brown, Jr., Sunday were Peggy Falkner of Jackson and Kenneth Atwood of Munith.

Mr. and Mrs. J. G. McEwing and daughters visited Mr. and Mrs George Bell and family at Rockford Sunday.

Mr. and Mrs. George Hurst left for the Hiawatha club in the Upper Peninsula last week.

A neighborhood farewell party was given Mrs. Maybelle Jarmen last week. She will move to Hillsdale.

Friday afternoon, November 3, at 2 p. m. Mrs. Grace B. Fernald of the board of national missions will speak at the Presbyterian church. This will be an afternoon tea and the public is invited. Mrs. Fernald has been in Alaska and the West Indies.

William Nichols is in Rochester N. Y., visiting his son-in-law and daughter, Mr. and Mrs. John Allis.

Mr. and Mrs. Dick Howlett announce the birth of a daughter, Rebecca Ann, at Jackson Friday, October 27.

Mr. and Mrs. Richard Price of Eaton Rapids announce the birth of a daughter, Lori Ann. Mrs. Price is the former Janet Nott.

Mr. and Mrs. Dave Collins spent Sunday night and Monday with Phyllis Collins at Dearborn. Patty and Sharon stayed with their grandfather, Hubert Collins.

Mr. and Mrs. Junior Haselby of Artesia, New Mexico, are the parents of a son.

Phyllis Collins, of Dearborn spent the week end with her parents, Mr. and Mrs. Herbert Collins.

Ruth Culver of Wyandotte spent the week end with her parents, Dr. and Mrs. Guy Culver.

Mr. and Mrs. Ray Carter of Perrysburg, Ohio, were afternoon callers of Mrs. Myrta Olds and Mr. and Mrs. J. A. Craig recently.

Guests last Wednesday at the home of Mrs. Myrta E. Olds and Mr. and Mrs. J. A. Craig were Mr. and Mrs. Paul Ware, Mrs. Willard Ware, Mrs. Helen Shackleton, Mrs. Leonard Millross, Mrs. Richard Kimbrough, Mrs. Alice Robertson, all of Plymouth; Mrs. Arnold Lonyo of Detroit and Mrs. Rae Asquith. The occasion was to celebrate the anniversary of Mrs. Olds and the birthday anniversaries of Mrs. Millross and Mrs. Craig. Mrs. Leon Longnecker of Plainfield was also an afternoon caller.

Derby-Neighborhood

Mrs. G. W. Springman

Several from this community attended the Northwest Stockbridge annual chicken supper and bazaar last Thursday evening.

Young people in this area had a hayride and weiner roast at the farm home of Millie and Bob Kaiser Saturday evening.

Miss Gladys Smith of Lansing spent the week end with her parents, Mr. and Mrs. Beryl Smith.

Mrs. Bessie Frinkle visited her son, Lyle, and family of Webberville Thursday.

Clara and Anna Springman of Battle Creek spent the week end with Mrs. Myrta Ramsdell and called on other relatives.

Members of the Glad Tidings church had a fried chicken supper Saturday evening.

Some 13,000,000 persons live along the Nile river in Egypt.

You don't have to be an aquatic star to know all the dives in town.

WOMAN'S WORLD

Proper Care of Winter Clothes Yields More Satisfactory Wear

By Ertta Haley

IT'S SAID THAT people attain greater cleanliness in the warm weather than the cooler weather because they bathe more frequently and most hot weather clothes are washable, while winter clothes need more attention and thus get less care.

However, since cold weather clothing is more expensive, it is reasonable that we give it more care than less expensive ones, to get full value for money spent.

Actually, it isn't too difficult to give winter wearables the attention they need and should have. There will be lots of satisfaction, too, in the dividends that such clothes care gives in better grooming and longer wear.

It's a good idea to read and save labels which come with materials and ready-made garments because they give valuable clues to garment care. Such items as sweaters may be washed, if done carefully. Many pieces of clothing which contain around 30% or less of wool may also be washed by hand, if the label tells you it has been tested.

For garments which have to be cleaned, keep the labels and give them to the cleaner. He'll appreciate it and will be able to do a better job on the clothing which means a nicer job all the way around.

Spot cleaning done at home will also save on cleaning bills, and en-

Air woolens frequently . . .

ables you to be better turned out every time you put the garment on. Prompt attention to spots and stains may save the whole dress or suit from being permanently ruined.

Keep a well closed bottle of dry cleaner in the purse, wrapped in small cleaning cloth so it can be applied promptly if you're away from home.

How Care for Clothing Pays Big Dividends

Establish weekly and daily habits of good care for clothing and you'll always have a well kept garment to wear. When the routine is firmly established, the time spent will seem very little in comparison with the big jobs that must be done when clothes are neglected.

Plan to use a medium bristle brush on all woolen and wool combination garments at least once a week. This raises the nap and gets rid of surface dust and dirt before it becomes imbedded in the clothing and dulls the finish and color.

Perspiration is harmful to most fabrics be they cotton, wool, silk or rayon. Dress shields can save many a dress if you attach them as soon as the clothing is made

Press properly for frequent wear.

or purchased. Change or launder the shields frequently.

Proper hanging of the garments will save cleaning and pressing. Use hangers as soon as the garment is removed and see that dress or suit hangs perfectly straight. Fasten the top buttons on dresses, jackets and coats so that collars and shoulders will not be dragged out of shape.

Skirts should be hung from the waistband. Blouses and jackets will look better if you stuff some tissue paper in the shoulders and sleeves, especially when they will have to stand some time before the next wearing. Use bags or shoulder shields on garments worn frequently.

Overcrowding the closet will cause clothes to become wrinkled more than necessary. Let clothes rest in a roomy closet where they do not touch each other if you want to preserve them.

All winter clothing should be given frequent airings out-of-doors.

Turn the pockets and cuffs inside out while airing, then straighten the clothes on hangers, brush, and hang properly.

Use Cool Water For Washing Woolens

When the label on a wool combination garment tells you it has been tested for washing, you may wash by hand, if care is followed.

Water for washing woolens should feel cool to the touch. This applies both to the water used in washing and rinsing. Hot water causes wool fibers to shrink and felt.

Mild soap which makes a rich lather is best. Detergents are excellent for hard water areas. If using soap and hard water, use water normalizer for the water first, so that the minerals in the water will not harden the garment.

Squeeze the suds through and through the garment with a gentle motion. Rubbing or soaking will cause the fibers in the clothing to knit closely together and make it shrink.

Rinse thoroughly to remove all traces of soap. If left in the garment, they will make it gummy and unpleasant to the touch.

Too much heat in the drying of woolens and wool-fabric combinations makes the fibers brittle. Keep the clothes away from direct heat such as radiators, sunlight or stoves. Slow drying will help retain the fiber strength.

If you want to hasten drying, the clothing can be wrapped carefully in an absorbent Turkish towel and kneaded gently to remove the excess moisture. Do not let it stand in the towel, however, for it may get out of shape. Pat into shape as soon as taken from the towel, smoothing out wrinkles as much as possible.

Steam Pressing Gives Good Results

Steam pressing is excellent for woolen materials, either those made all of wool or wool plus silk, rayon, etc. You'll find that the steam pressing is fine for velvet, velveteens and corduroy, too, which, are such an important part of the fashion picture.

A moderately hot iron is the best for wool and rayon combinations while a barely warm iron is good for all wool materials. Never press directly on the material; always use a damp cotton, lint-free cloth or a chemically treated one.

Rayon and wool blended fabrics should never be pressed when bone dry. Better results can be obtained if they are slightly damp. The garment should be slightly damp when you've finished pressing.

Hang clothing promptly after pressing and smooth into shape. Then permit the garment to dry completely so that it will have its natural lines.

Pleats and buttonhole closings offer some difficulty unless care is taken or they may become misshaped. An excellent way to avoid this is to baste pleats and closing with long stitches. Then you don't have to worry about lining them up just right under the pressing cloth.

In pressing hems, collars, lapels, cuffs and other heavy parts of the garment, use a heavy pressing cloth to prevent shine and ridges.

New seams on home-sewed clothing should always be pressed on the wrong side with the seams opened. Go over them lightly without a press cloth, then steam press.

Use Stitch in Time Method to Save Clothing

It's smart to check over clothing as soon as it's removed after wearing just for the purpose of going over those places which may be thinning.

If the material has become thin from wear, it's much easier to reinforce by weaving in threads on the thinned material, than it is to make a darning patch after it's once worn through. Unravel some thread from inside seams so that you can match the thread perfectly.

Suspender Skirt

Suspender button skirts enable little girls to wear smart separates. Pop the skirt over a printed cotton frock and the young lady is suitably skirted, bloused and petticoated for a busy day at school. The buttonhole attachment for your sewing machine will turn out both keyhole buttonholes for the corduroy skirt and slot type buttons for the dress.

Man Shall Not Live by Bread Alone

Courtesy, Chicago Daily News

In these days of alarming uncertainty it is significant that all America is being reached during November by the "Religion in American Life" program, a non-sectarian movement aimed to strengthen religion in personal and community life.

Among the organizations sponsoring this program is the American Bible Society which was founded early in the history of our Republic to strengthen democracy through distribution and reading of the Bible. The Bible has always occupied a prominent place in the life of our country. To encourage Worldwide Bible reading during the period from Thanksgiving to Christmas, selections from the greatest passages in the Bible have been chosen.

President Harry S. Truman is honorary chairman of the national committee for Bible reading. He has commended the plan this year by declaring:

"In this age of doubt it is of hopeful significance that the Bible remains the world's best seller. Our days are cast in an age that knows not God and when love does not rule the counsels or the hearts of men.

"I call upon my countrymen once again in the sacred season from Thanksgiving to Christmastide to read and to ponder in their hearts the Book by which our fathers lived—the Book which vindicates the ways of God to man. Though others falter we doubt not through the ages one increasing purpose runs."

It seems futile to preach highway safety, but we often wonder what the slaughter would be if there were no preaching at all.

The trouble with a good many of our modern day smart children is that they don't smart in the right places.

Felt Plains

Mrs. William J. Clarke

The W. S. C. S. of the Felt Plains church is sponsoring a harvest supper Thursday evening, November 9, in the church parlors. Serving will begin at 5:30. There will be a free-will offering.

Mrs. Beryl Lumbert and John spent the week end in Holland, where they visited cousins, Mr. and Mrs. Charles Lumbert.

Mr. and Mrs. Orson Garris from Munith called on Mr. and Mrs. Jim McIntee Sunday.

Sixty-three friends and relatives from Detroit, Jackson, Mason and Plainfield attended a stork shower Sunday, given for Mrs. Virginia Perrine at the Courtney Reed home.

Mr. and Mrs. Phillip Cavender have received word that their son, William Cavender, has been promoted to corporal. He is stationed in Japan.

Sunday visitors at the home of Mr. and Mrs. Phillip Cavender were Mr. and Mrs. Manney Waltz from Hudson.

Community club met at the school house Friday evening. Mrs. Ethel Hull was in charge of the program, in which the school children took part. Prizes were given to children in best costume. Miss Jean Anderson from the college also showed slides on the nutritional value of different foods in connection with the school health program. A short business meeting followed, after which sandwiches, doughnuts and cider were served.

Mr. and Mrs. Clair Morrisey from Goose lake spent the week end at the Courtney Reed home.

Mrs. Beryl Lumbert's father, Clyde Milligan, from Jackson is spending a week with the Lumbert family.

A TRIP TO FLORIDA

A great big low-slung car drew up to the curb where a cute little working girl was waiting for the bus. A man stuck his neck out and said, "Hello, I'm driving south."

"How wonderful," said the girl, "bring me back an orange."

To My Friends of Ingham County

As your Democratic nominee for sheriff I want you good citizens to know that I am not dominated by any man, any group or any faction. I want it plainly understood that I am seeking the office of sheriff on a clean basis, and that I am presenting to voters only true facts.

I am making one campaign promise: I will give you an experienced, competent, adequately-staffed, full-time department. These men will work with harmony among themselves and courtesy to the public. There will be a three-party board to handle juvenile problems.

I do want to challenge Mr. Barnes as to his qualifications as a deputy sheriff 5 years anywhere.

Your vote will be appreciated November 7.

Jack D. Hernly for Sheriff

Reward

The Hernly-for-Sheriff Committee will give a reward to anyone who can produce a record of Willard P. Barnes being a lawful Deputy Sheriff, as he is claiming in his campaign.

All the SMARTNESS you want . . .
All the ROOM you need . . .
in CHROMECRAFT'S kitchen furniture

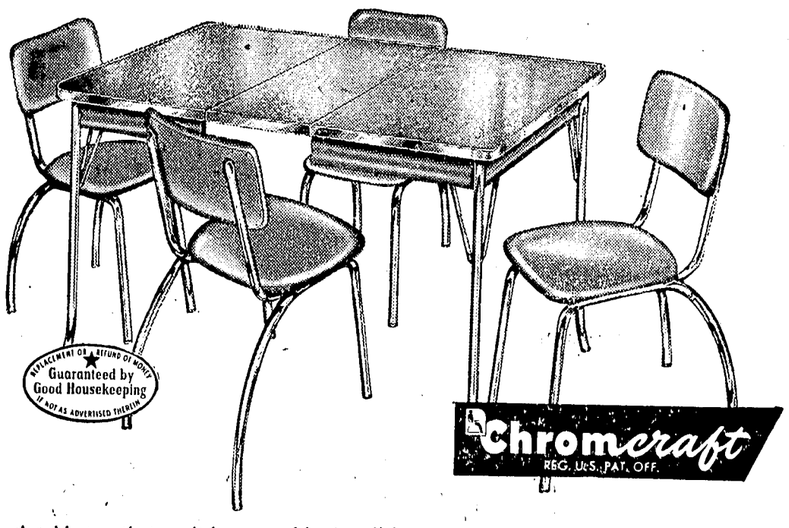

A table top that can't be marred by hot dishes or liquids, won't scratch or stain, easy-to-care for stainless steel banding. Quality materials and craftsmanship for wear and service.

Chromcraft is the name style-conscious Mrs. America has learned to associate with distinctive, functional designs and practical materials for the busy pace of modern living.

Set Illustrated
$59.95
Table and 4 Chairs

Collins Sales & Service, Inc.
151 West Maple, Mason Phone 25311

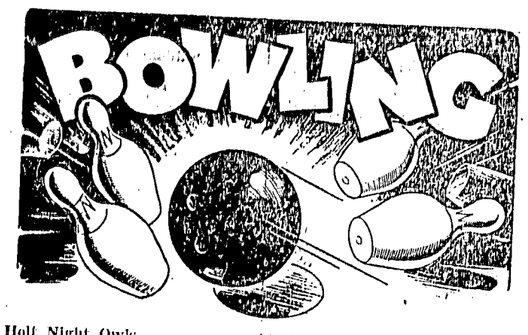

Holt Night Owls

Thursday night Art's Bar received high team series with a total of 2087. Quenby's Hi-Speed was next with 1981 and Holt Products scored 1892.

Harrison's Grocery, Holt Recreation and Art's Bar each won three points from their opponents, Holt Products split points with its opponent.

Beulah Parker scored high individual game by rolling 178. Mary Cranmer got 176; Pat Moon, 175; Grace Higbie, 171-152; Gerry Hunt, 170; Lee Hoeflinger, 166; Roxa Riffle, 157; Ellen Bellows; 154; and Helen Welch, 150.

Pat Moon had high series of 472. Mary Cranmer bowled 437; Ellen Bellows, 435; and Gerry Hunt, 424.

Team standings in the league are as follows:

Team	W	L
Art's Bar	22	6
Kessler Real Estate	17	11
Holt Products	15	13
Quenby's Hi-Speed	14	14
Holt Recreation	14	14
Harrison's Grocery	14	14
Buster's Food Market	11	17
Chappel Insurance	6	22

Holt Merchants Women

Spahr Electric stayed on top of the list by winning high series with 2170 and high game with 747.

Individual high series was rolled by Darlyne Leyrer, who got 479. Individual high game was bowled by Mildred Miller, 185. She was followed by Jeanette Ammon, 178; and Muriel Woods, 175.

Games of 150 or over were bowled by Gwen Drier, 162; Ellen Watts, 156; Mae Fernsler, 155; Kaye Rehkopf, 156; M. Fudge, 156; Ria Leyrer, 169; Darlyne Leyrer, 173; Jane Fischer, 151; Betty Stott, 151; Virginia Mills, 157; Leona Guggenbiller, 165; Mae Allen, 150; Faith Duling, 157; Florence Clements, 162; and Ina Birchfield, 156.

Team standings are as follows:

Team	W	L
Spahr Electric	22	6
Riches Clothiers	19	9
Hitchen's Drug Store	17	11
Holt Variety	12	16
Holt Grill	12	16
Holt Dairy	11	17
Green Parrot	10	18
Palmer Engineering	9	19

Mason 800 League

Mickelson-Baker Lumber Co. and Henson's Modern Cleaners took the lions share last Thursday night by winning four points each from Howard Pontiac and Morse's Restaurant. Horn's Shoe Store, Jefferson Food Market, Hilton and Richards Buick and Ware's Drug Store each took three points from Wolverine Engineering Co., Al Rice Chevrolet, Wyeth Incorporated and Jewett Flower Shop.

High scores for the night were recorder by Nels Ferriby, 201-565; Dr. R. R. DeMartin, 209-561; George Gorham, 203-559; Dick Lyon, 202-551; Mark Cave, 545; Max Hovey, 201-536; Wayne Barker, 200-533; Dick Mills, 204-532; Bud Swinehart, 204-525; LeRoy Lee, 533; Herb Fox, Sr., 518; Howard McCowan, 232; Norman Pritzel, 204; and L. A. Smith, 209.

Team standings are as follows:

Team	Pts.
Jefferson Food Market	24
Mickelson-Baker	22
Horn's Shoe Store	19
Ware's Drug Store	19
Jewett Flower Shop	18
Hilton and Richards	16
Henson's Cleaners	15
Al Rice Chevrolet	14
Wyeth Incorporated	13
Morse's Restaurant	13
Wolverine Engineering	12
Howard Pontiac	7

Wyeth League

Last Monday night Stock took three points from Control. Independents and Development split points from Control. Independents and Development split points with Maintenance and Bulk, each gathering in two.

Don Hadwin and LeRoy Saelens shared high individual games by each rolling a 210 game. Don Hadwin got high series with 544.

Team standings are as follows:

Team	W	L
Bulk	14	10
Control	15	9
Development	14	10
Maintenance	12	12
Stock	10	14
Independents	7	17

Mason Merchants League

Spenny's Garage and Tom's Food Market each took three points from Robinson Motor Sales and Art's Hamburger Shop. The other teams, Dart Motor Sales and Howlett Implement Co., each split points, taking two each. Robinson Motor Sales had high team series of 2258.

Herb Fox, Sr., rolled high game for the night with a neat 212. He also walked off with high individual series by stacking up 56 pins.

Team standings are as follows:

Team	W	L
Dart Motor Sales	15	9
Howlett Implement Co.	15	9
Robinson Motor Sales	12	12
Art's Hamburger Shop	12	12
Tom's Food Market	10	14
Spenny's Garage	7	17

Holt Bowlerettes

Hartley's scored 2009 Tuesday night to take high team series. Happy Humphrey's came next with 1973.

Freda Lay toppled pins for a neat 210 game to give her a 484 series. Pat Moon had next high series with 466. Other bowlers with high games included Mary Jane Hadwin, 150-156; Freda Lay, 210-153; Elaine Baird, 158; Shirley Theodorski, 157; Ruth Hartley; Mary Piper, 157; Pat Moon, 175-155; Millie Miller, 163; and Charlotte Pugh, 150.

In keeping with the Halloween theme, the bowlers dressed in costumes for the evening of bowling. They all took their own refreshments for the affair.

Team standings are as follows:

Team	W	L
Hartley's Midway	21	11
Happy Humphrey's	20	12
Millville Emblem Co.	19	13
Piccadilly Dairy Bar	17	15
Meissner Lumber Co.	15	17
Midway Restaurant	15	17
Kilpatrick's Beauty Shop	14	18
The Curio Shop	9	23

Young Men's League

Charlie's Barn, Court Cafe and Lee's Standard Service each won three points from American Legion, Davis Clothing and The Paristyle Shoppe. Don VanderVeen, Jr., and Frank Guerriero, both bowling for the Legion, had high games of 222 and 220.

High series for the night were rolled by the following: Basil Adams, 539; Dick Lyon, 519; Don VanderVeen, Jr., 513; Jim Ingham, 502; and George Field, 501.

Charlie's Barn scored high team game and series for the night with 885 and 2501.

Team standings are as follows:

Team	Pts.
Court Cafe	24
Charlie's Barn	20
American Legion	18
The Paristyle Shoppe	15
Lee's Standard Service	10
Davis Clothing Co.	9

Mason Independents League

Constant bowling by Speedway Bar enabled them to win four points from Dansville No. 2. Its games were: 803, 832 and 830 for a total of 2465 pins. Second high in the league was Dansville No. 1, which also won four points from Kean's while A. B. Ball won three points from Mason 5.

Those who rolled 200 and a high series were, Max Hovey, 202-557; Don Horton, 550; Dick Lyon, 208-549; Vince Carlen, 202-546; N. Wemple, 534; Doc Williams, 526; Nels Ferriby, 504; and George Gorham, with 216, which was high for the night.

League standings are as follows:

Team	W	L
A. B. Ball	24	8
Dansville No. 1	19½	12½
Speedway Bar	19	13
Mason 5	15	17
Kean's	14½	17½
Dansville No. 2	4	28

Mason Recreation Women

Mason Cafe came back in fine shape Wednesday night and won four points from Dart & Cady, while Ware's Drug Store, Collins Sales and Service, The Paristyle Shoppe and Schmidt's were winning three points apiece from Mason City Bakery, Henson's Modern Cleaners, Ford Sales and Dart Motor Sales, respectively. The Ferris Co. also won three points from Tasty Hamburg Shop.

High team games and series were recorded by Schmidt's, 726-1976; Ware's, 665, 643-1944; and Mason Cafe, 656, 663-1894.

Individual high bowlers were: Mary Jane Nienstedt, 171, 166-482; Jerry Fish, 190, 154-477; Ruth Huber, 153, 171, 150-474; Isabelle Whyte, 163, 180-457; Florence Werner, 174, 151-453; Kay Ferriby, 169, 155-448; Bobby Bryde, 186-408; Millie Pritzel, 154, 150-404; Ida Bisel, 170-400; Mary Kay Ware, 416; Alberta Lee, 401; Helen Lyon, 402; Pat Roggow, 178; Dot Carlen, 157; Merna Mudgett, 154; and Marilou Cairns, 152.

Team standings are as follows:

Team	W	L
Ware's Drug Store	21	7
Collins Sales	20	8
The Paristyle Shoppe	18	10
Schmidt's	16	12
Dart Motor Sales	14	14
Tasty Hamburg	13	15
Mason Cafe	13	15
The Ferris Co.	12	16
Ford Sales	12	16
Henson's Cleaners	10	18
Mason City Bakery	10	18
Dart & Cady	9	19

GRASS-LESS GOLF COURSE—Playing on what would be a nightmare to most golfers, a grass-less golf course built in a giant sand trap, this Arab sets himself for a putt, while his partner, in background, explains the game to a mounted friend. The Arabs, oil company employes, learned the game from American co-workers, who built the course on the outskirts of Dharan, Saudi Arabia, using oil to color the sandy white "greens."

The No Squeeze Way Is Child's Play

No excuse any more for not getting your glassful of orange juice every morning—they've even taken the squeezing out of this daily chore and made it literally child's play! Homemakers are becoming well-acquainted with Florida frozen orange juice concentrate, a boon to busy breakfast hours. Packed in 6-ounce cans which fit neatly into freezing compartments, the concentrates offer peak flavor plus convenience. To the 6-ounces of the frozen highly concentrated juice, you add 18 ounces of water and stir well just before serving. Best of all is the assurance from government bureaus of the high vitamin content of the concentrate. With new processing methods, all the Vitamin C which has made citrus our most prized and most generally used fruit crop (as well as our biggest!), is sealed into the sterile little cans so that we may enjoy it every day, regardless of season or geography.

Around Aurelius

Mrs. Lawrence Dolbee

Worship service will be at 12:00 a. m. with Rev. Gilbert Miles as pastor. Church school is at 10:45 a. m. Prayer meeting is at 8:00 p. m. Wednesday evening, combined with B. Y. meeting for the youth group at 7:00 p. m. Adult choir practice is at 7:30 also. Junior choir practice is Thursday evening.

Boy Scouts are campaigning for more members. Boys 12 and over from Barnes, Wilcox and Gretton schools who are interested are to contact Ed Jennings as to the place of meeting.

Children in Mrs. Larry Simms' room of the Aurelius school are in want of odd jobs to do after school. Committees have been set up and are headed by David Green, Jewett Lane and Duane Aleo. If anyone having any small jobs to be done will contact any of these boys, the work will be done between 4:00 and 5:00 p. m.

Mr. and Mrs. Ray Mathews and family entertained Mr. and Mrs. Keith Weeks and Joanie Monday evening for dinner in honor of Mr. Weeks who entered the service November 1 at Camp Leonard E. Wood in Missouri.

The sudden death of Mrs. Troup, of Detroit, Saturday morning, grandmother of Mrs. Larry Simms, called Mrs. Simms to Detroit Monday afternoon for the funeral.

Mr. and Mrs. Clifford Hill and Shirley went to Great Lakes naval training station near Chicago to see the graduation of Dale Hill to Seamon 2/c. His orders are that he is to be shipped out soon.

Mrs. Jesse Bond is serving on jury for this term of court in Lansing.

Mr. and Mrs. Wellington Orr and Mrs. Lena Orr of Lakeview, mother of Mr. Orr, saw the graduation of their son, Dean, Saturday at the Great Lakes naval training station near Chicago. He is to go to school.

Word has been received from Cpl. Lawrence Jennings, son of Mr. and Mrs. Fred Jennings, to the effect that he is in Korea. He is a paratrooper in the 11th airborn.

Loren Swanson, brother of Melvin Swanson, spent Sunday hunting in the vicinity with his brother.

Victor Hill, Bob Jones of Jackson, Claude Parish and Russell Edgar spent the week end partridge hunting at Rose lake.

The family of Bob Jones of Jackson visited relatives in the vicinity.

Visitors of Mr. and Mrs. Earl Jones Friday evening were Mr. and Mrs. Carl Smith and Pat of Onondaga.

Sunday Mr. and Mrs. Don Clark entertained Mr. and Mrs. James Morton of Clawson for dinner. Afternoon guests were Mr. and Mrs. Claude Kemler of Eaton Eaton Rapids, and Floyd Clark and family of DeWitt.

Mr. and Mrs. Elder Ganaway have been spending several days this week in Lansing due to the death of his mother.

Okemos and Vicinity

Mrs. A. B. Whiting

New committees for the coming year of the Okemos Pioneer Ladies are as follows: November, Grace Williams, Ethel Davis, Kate Welch and Nova Whiting; December, Della McKane, Ada Gubbins, Geneva Belknap and Caroline Bray; January, Eva Dormer, Tillie Kirkpatrick, Ida Jackson and Ruth Stillman; February, Josephine Cline, Marian Kaiser, Anna Hooker and Ione Hempy; March, Fern Keesler, Lillia Stillman, Helen Hustler and Mettie O'Carroll; April, Geneva Webb, Bernice Lewsader and Lottie Wilkins; May, Nettie Woodworth, Maude Pashby, Martha Mullett and Viva Ray; June, Daisy Sturges, Ruth Sturges, Ida Carr and Agnes Young; July, Mary Bidwell, Dottie Heathman, Katie Linn and Louise Stillman; August, annual picnic, Daisy Sturges, program chairman and Bernice Leonard, kitchen chairman; September, Bernice Leonard, Eva Knoll, Stella Niebling and Pauline Evert; and October, Emma Niebling, Blanche Williams, Lucy McCallum and Minnie Grettenberger.

Rebekah lodge, No. 207, will serve a chicken supper Saturday evening, November 4, at the I. O. O. F. hall. Serving will begin at five o'clock.

Mr. and Mrs. Vern LaBare sold their home they purchased recently of Mr. and Mrs. Arthur Shank and have moved into Lansing.

Miss Barbara Piper injured her knee cap while at the football game Friday. She is at the Sparrow hospital in Lansing.

Girl Scouts will have a banquet in the school gymnsium Friday, November 3, at 6:15 p. m.

Mr. and Mrs. Al Milham and his father, Oliver Milham, and son, Richard, of Kalamazoo were dinner guests Monday evening of Mr. and Mrs. Ed Roney and family.

Miss Jo Ann Roney is at the Sigma-Gamma hospital at Mt. Clemens for two months training in pediatrics. The hospital is affiliated with Bronson Methodist hospital in Kalamazoo, where she has been in training.

Many a guy who thinks he is stealing a kiss, fails to realize he is losing his freedom.

Olds Road Community

Mrs. Elmer Otis

George Lantz is now employed at the Clark Equipment shop at Jackson.

Mr. and Mrs. Bernard Otis and sons were Sunday dinner guests of Mr. and Mrs. Robert Foreman of Wheatfield.

The extension group will meet Friday evening, November 3, at the school house for the first workshop lesson. The project will be metal trays with Mrs. Ida Baker instructing the work.

The Community club will meet at the school house Friday evening, November 11.

Mr. and Mrs. Roy Lantz were Sunday dinner guests of Mrs. Lantz' parents, Mr. and Mrs. E. W. Banks of Lansing.

The young people of the United Brethren church choir had a weiner roast at the home of George and Yvonne Lantz Tuesday evening after choir practice.

Mr. and Mrs. Charles Howe entertained at a family dinner Sunday.

The teacher and children of the Clark school had a Halloween party Tuesday at the school.

Mr. and Mrs. Elmer Otis were Sunday visitors of the Robert Ballard home at Mason.

Fitchburg

Mrs. Lyle Grow

Church services are held at 9:30 and Sunday school at 10:15 Sunday morning.

Mr. and Mrs. William Casky, Jr., of Stockbridge and Mr. and Mrs. William Harrison and Charles Barker of Springport were Sunday dinner guests of Mr. and Mrs. Lloyd Gee.

Mr. and Mrs. Robert Wilson and family have moved into the Robert Hawley tenant house.

Mr. and Mrs. Jack Ranck, Sr., spent the week end in Ohio visiting relatives.

Mr. and Mrs. Fred Pope of Jackson were Friday evening callers of Mr. and Mrs. Wendell Gee and family.

Mr. and Mrs. Losey Wright of Bellaire spent Wednesday and Thursday of last week with Mr. and Mrs. Joe Hawley.

Mr. and Mrs. Ben Wilson of Albion and Blanch Winton of Jackson were Sunday dinner guests of Mr. and Mrs. William Wilson and family.

Mr. and Mrs. Lyle Grow and Marion spent Sunday evening in Jackson with Mrs. Roy Warner and Mr. and Mrs. Floyd Smith.

Mrs. Jennie Gallagher of Jackson and Mrs. Allie Woodworth of Munith called on Mrs. Nellie McCreery Monday afternoon.

Linda Stevens, youngest daughter of Mr. and Mrs. George Stevens, had her fingers severely cut in the washing machine Monday.

Mrs. Lydia Mears spent Sunday and Monday with Mrs. Nellie McCreery.

Mrs. Aggie Thurlby spent the week end at the S. V. Lawrence home.

Mrs. Gerald Lawrence has returned home from Rowe Memorial hospital, Stockbridge, where she underwent an operation for appendicitis last Tuesday.

High-power engines furnish as much horse power as ever in this country, but too many folks who control it have no horse sense.

BACK WITH BEARD—Redheaded Jim Williston, a senior at Beloit College in Wisconsin, came back from a three-month tour of Europe with an impressive beard and a hilarious story. While in Paris, the freckled collegian was forced to attend the opera in white tie and shorts because his trousers didn't get back from the cleaners in time.

Childs District

Mrs. Leone Johnson

There were 31 in attendance at worship services and Sunday school at the Childs Corner church Sunday morning, Wayne Hampton of the Leslie Baptist church was a guest speaker. There will be church services next Sunday evening, November 5. The Sunday school buses will start soon.

Mr. and Mrs. Paul Smith entertained 35 at a Halloween party Saturday evening at their home. Doughnuts and cider were served.

The PTA meeting was held Friday evening. Doughnuts and cider were served.

Mrs. Mildred McKessey spent from Thursday until Tuesday at the home of her son, Garth, and family while Mrs. McKessey was away.

Oakwood

Mrs. Howard Herrick

Mrs. Harold Paul and Mrs. Charles Gauss of White Oak were in Ann Arbor Tuesday to attend a district meeting of W. S. C. S.

Mr. and Mrs. Herman Riggs, Mr. and Mrs. Leonard Walker of Rives Junction and Gordon Harlow and son of Vandercook Lake were guests at the Wayne Riggs home Sunday.

Mr. and Mrs. Lee Baas and Mr. and Mrs. Dale Mitchell and son of Detroit were Sunday guests at the Otto Bates home.

Robert Ruggles and family were Sunday guests of her mother, Mrs. Marguerite Schubert, and Eddie Schubert and family.

Mr. and Mrs. Otto Bates, Dickie Hurst, Lester Herrick and Billie Herrick called at the Howard Herrick home Sunday.

SPRED Save Money

The Wonder Interior Finish That Washes Like Enamel!

Beautiful pastel or decorators' darker tints in this remarkable, easy-to-spread finish that's fashion right for every room in the house. Leaves no paint odor, either, when painting must be done with doors and windows closed.

$1.49 qt.
$4.79 gal.

SHAFER DECORATING SUPPLY
425 S. Jefferson Mason

It's Time to
Get your Car Ready for WINTER
ANTI FREEZE
ZERONE and ZEREX
Permanent and Regular
ANTI-FREEZE
See Your Dealer or Repair Man
STOVER-BACKOFEN CO.
130 W. Ash Mason

Your Office
Of County Clerk is manned by a force of employees with a background of actual experience, whose desire is to serve you in the most efficient, courteous and accommodating manner possible.

Performance
Not
Promises

A Service
You
Know

"If Qualifications Count"
RE-ELECT
C. Ross Hilliard
YOUR
County Clerk

DRIVE IN TODAY
SINCLAIR ALCOHOL
PEAK AND PRESTONE PERMANENT ANTI-FREEZE
Barr's Sinclair Service
111 S. Cedar Phone 3151

News of the Churches

Dansville Methodist, Rev. Samuel Seizert, pastor. Church school 10:00, G. E. Manning, superintendent. Worship service 11:00, with a message by the pastor. Song service 7:30. M. Y. F. 8:00. Bible study 8:00. Prayer meeting Thursday evening at 8 o'clock at the church.

Dansville Free Methodist, Rev. E. H. Kincaid, pastor. Sunday school 10:00, Leland Perrine, superintendent. Preaching service 11:00. Young Peoples service 6:30. Evening service 7:30, with Rev. Elton West, preaching. Prayer meeting Thursday evening at 7:30 at the church.

First Baptist Church, Mason. Loyd G. Caraway, pastor. Services Sunday, November 5. 10:00 a. m. Morning worship service; Communion Meditation. Communion Fellowship Offering for Missionaries Christmas. 11:15 a. m. Sunday school. Bible study; 6:30 p. m. Youth Fellowship with study program. 7:30 p. m. The evening worship service with song, Christian testimony, and sermon by the pastor.

Onondaga Community, Mal Hoyt, pastor. Sunday school 10:00 a. m. Worship service 11:00 a. m. Young Peoples Fellowship 7:30 p. m. Evangelistic service 8:15 p. m. Choir practice 7:30 p. m. Wednesday, followed by prayer meeting at 8 p. m.

Mason Presbyterian, Marshall W. Simpson and Meredith R. Taylor, ministers; Gunther Decker, director of music; Mrs. N. S. Davis, organist. Nursery opens at 9:50 a. m. Divine worship at 10 a. m. with the pastor speaking on "The Challenging Christ." Laurence Parker will sing a solo, "I Heard the Voice of Jesus Say." Church school meets at 11:15 a. m. Westminster Fellowship will meet in the church parlors at 7 p. m. Gun Caldiran of Istanbul, Turkey, will be guest speaker for the meeting which is open to the public. He will relate his faith and experiences as a practicing Mohammedan. Wednesday, November 8, men's council dinner meeting at 6:30 p. m.; youth choir rehearsal 6:45 p. m. Adult choir will rehearse Thursday at 7:30 p. m.

First Church of Christ, Scientist, Mason, holds services at the church, corner of Oak and Barnes streets, every Sunday at 11:00. Sunday school is held during the services for pupils up to the age of 20. Wednesday evening meeting at 8:00 includes testimonies of Christian Science healing. A public reading room is open at the church every Wednesday and Saturday from 2 to 4. "Adam and Fallen Man" will be the subject of the lesson-sermon in all Christian Science churches throughout the world on Sunday, November 5.

North Aurelius Union Church corner of Columbia and Elfert roads, Carl Briggs, pastor. Sunday school 10 a. m. Morning worship service 11:15 a. m. Young Peoples Fellowship service on Wednesday at 8 p. m.

Northwest Stockbridge Methodist, Carfon Foltz, pastor. Worship service 10:15 a. m. with the pastor preaching on "Jesus Calls Us." Church school meets at 11:15.

Vantown Methodist, Carfon Foltz, pastor. Church school 10:30. Worship service 11:30 a. m. The pastor will preach on "Jesus Calls Us."

Leslie Baptist, Paul E. Tucker, pastor. Sunday school 10:00. Worship service 11:00, sermon, "A Champion for God." Special music by the choir. Junior youth hour 5:30. Youth Fellowship 6:30. Cars will take folk to Childs Corner church for the evening service at 7:30. Wednesday, 7:30, prayer meeting.

Millville Methodist, Carfon Foltz pastor. Church school meets at 10:15. Waterloo band will present a concert at the church at 8 p. m.

Eden United Brethern, E. Gamble, pastor. Sunday school meets at 10 a. m. Morning service 11 a. m. C. E. at 7:15 p. m. and evening service at 11 a. m. Tuesday choir practice is at 8 p. m. Prayer meeting is held Wednesday evening at 8 p. m. Family night at the parsonage Thursday evening at 8 p. m.

Williamston Center Methodist. Horace James, pastor. Worship service 9:30 a. m. Church school 10:30 a. m.

Williamston Seventh Day Adventist, Legion hall, R. K. Krick, pastor. Church school Saturday 1:20 p. m. Worship services 2:45 p. m. Adventist Hour WJIM Sunday 1 p. m.

Williamston Free Methodist, H. G. Roushey, pastor. Church school 10 a. m. Worship services 11 a. m. and 8:15 p. m. Young Peoples service 7:30 p. m.; Prayer service Thursday 8 p. m.

Williamston Nazarene, Reo D. Miller, pastor. Church school 10 a. m. Worship services 11 a. m. and 8 p. m.

Williamston Wesleyan Methodist, Rowley, G. E. Miller, pastor. Church school 10 a. m. Class meeting 11 a. m. Worship service 11:30 a. m. and 8 p. m. W. Y. P. S. 7:30 p. m. Prayer service Thursday 8 p. m.

Williamston Wesleyan Methodist, Brick, G. E. Miller, pastor. Worship service 10 a. m. and 7:30 p. m. Class meeting 11 a. m. Schoo 11:15 a. m. Prayer service Wednesday as announced.

Williamston St. Katherine's Episcopal, George Selway, rector; Ward Clabusch, lay reader. Church school and worship service 11 a. m.

Williamston St. Mary's Catholic, Rev. Fr. Hugh Conklin, pastor. Sunday masses, 7:30 and 9:30 a. m. Saturday confessions and devotionals 7:30 p. m. **Fowlerville,** Sunday mass 9 a. m. Friday confessions and devotionals 7 p. m.

Williamston Gospel Hall, 4021 Burkley road. Breaking of bread 10 a. m. Church school 11:30 a. m. Worship service 8 p. m. Friday prayer service 8 p. m.

Williamston Christian Science Society, Frey building. Worship service and church school 11 a. m. Mid-week service every first and third Wednesday at 8 p. m.

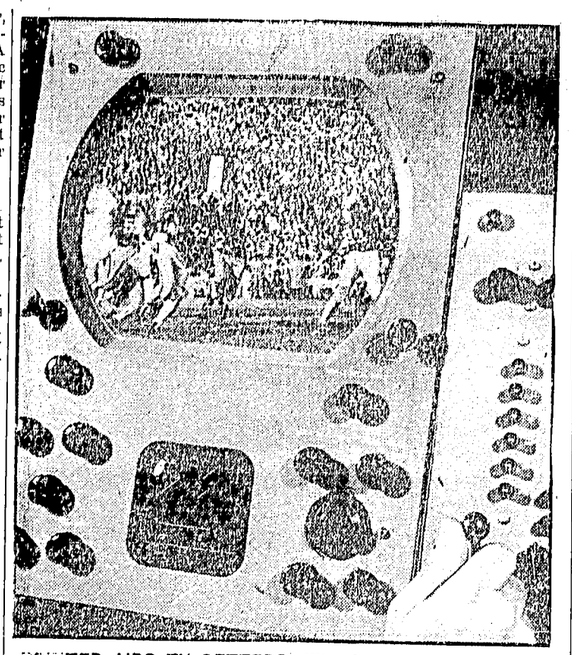

POINTER AIDS TV SETTERS—Wizards in General Electric's Syracuse laboratory have devised an electronic pointer (vertical bar of white on screen above) which will be used to spot ball carriers on television screens. By following the back or white arrow on his set, the video viewer will know who's plunging with the pigskin unless the commentator isn't on the ball.

Turkish Student Will Tell Why He Is a Moslem

Gun Caldiran, Turkish student at Michigan State college, will tell Mason Presbyterian young people Sunday night why he is a Moslem.

The Westminster Fellowship of the church is studying contemporary religions and are trying to learn first-hand about other religions than Christianity.

Caldiran is majoring in civil engineering at Michigan State. He has a bachelor of engineering degree from Roberts college in Turkey and has also studied a year at the University of Michigan.

M. R. Taylor, director of education for the Mason church, said that parents and all others are invited to hear Caldiran Sunday night. The meeting will be held in the church at seven o'clock.

Noble Road

Mrs. Roselind Bowen

Carl Bowen celebrated his birthday anniversary Sunday, October 22, with 27 guests. Among the guests were Mr. and Mrs. Lyle Tanner and family and Agnes Moran of Allen Park and Mr. and Mrs. Max Bowen and family of Detroit and his father and mother of Kalamazoo.

Mr. and Mrs. Clare Bartig and family were at Lake City visiting Mr. and Mrs. Dewey Collins last Tuesday.

Mr. and Mrs. Lloyd Wagner and family and Mr. and Mrs. Lenwood Stowe visited Mr. and Mrs. Carl Bowen and family Friday evening.

Mrs. Perkins, the teacher of the White Dog school, gave a Halloween party at her home on Williamston road Saturday evening. Refreshments of hot dogs, doughnuts and cider were served. Games were played by the 40 who attended.

Mrs. Kate Smalley of Lansing spent last week end with her granddaughter Mrs. Carl Bowen. Mrs. Smalley is very sick.

Mr. and Mrs. Carl Bowen and children took Agnes Moran back to Allen Park Sunday and visited her sister there. Miss Moran has spent the past week visiting relatives and friends here.

Mr. and Mrs. Martin Goetz' niece from Traverse City spent a few days with them last week.

Mr. and Mrs. Ben Baker entertained Mr. and Mrs. Ronald Baker and daughter as Sunday dinner guests. Mr. and Mrs. John Richards of Lansing and Mr. and Mrs. Edgar Mead and children visited the Bakers Sunday afternoon.

Pollok School

Shirley Battleshaw

The Pollok school children went on a hayride Friday night. They had refreshments preceding the hayride.

Pupils in the fourth grade through the eighth grade attended the Dansville football game Friday.

Earl and Patricia Campbell were absent Wednesday afternoon.

Those who had perfect spelling papers this week were Roy Everett, Nancy Glynn, Beverly Hills, Ann Glynn and Judy Glynn.

Monday the school had a birthday party for Johnny Hills and Nancy Glynn, in honor of their 11th birthday anniversaries.

North Williamston

Mrs. Bert Van Ostran

Mrs. Edith Stearns of Palo called on former neighbors in this vicinity Monday.

Mr. and Mrs. Merritt Van Ostran and Kenneth visited Sunday with Mr. and Mrs. Orin Spicer and family at Beaverton.

Mr. and Mrs. Andrew Virtue returned home Saturday from their trip to Miami, Florida.

Wayne Leeman, with his parents, Mr. and Mrs. Earl Leeman, motored to the V. F. W. Home at Eaton Rapids Sunday. The occasion was in celebration of Mr. and Mrs. Leeman's 34th wedding anniversary.

Mr. and Mrs. Dave Powell have purchased the John Klungsinger farm on Beeman road and will move there soon.

Several from this vicinity attended open house for Mr. and Mrs. Milton Young, who were celebrating their wedding anniversary at their home in Williamston Saturday.

Mr. and Mrs. Arnold Boersma of Park Lake, Mr. and Mrs. Harry Elliott and daughter and Mrs. Etta Allen of Parkers Corners were callers at the Ben Graham home Sunday.

Mr. and Mrs. James Walker, Mr. and Mrs. Kenneth Smith and son and Mrs. Blanche Walker of Lansing visited Mr. and Mrs. Bert Van Ostran Sunday.

Mr. and Mrs. Henry Buckingham of Eaton Rapids, Mr. and Mrs. James Gilson and son, Perry, Harry Gilson of Holt spent Sunday with Mr. and Mrs. Harold Imhoff and family.

Lee Imhoff of Lakeview spent last Thursday with his uncle and aunt, Mr. and Mrs. Harold Imhoff, and family.

Mr. and Mrs. John Boersma of Lansing spent Sunday with Mr. and Mrs. Hollis Lounsbury and children.

Mrs. Ivah Lounsbury called on Mrs. Florence Andress, who lives on Lake Lansing drive, Monday afternoon.

Vantown

Mrs. L. P. Williams

Patty Sue and Sally Ann Nemer and Bobbie Sly were guests of Joan and Carol Ruth of Lansing Saturday.

Mr. and Mrs. W. Robinson entertained Sunday honoring the birthday anniversaries of their son-in-law, Vernon Proctor. Other guests were Mrs. Vernon Proctor, Mrs. Sarah Proctor of Stockbridge, Sandra Proctor of Pleasant lake and Mr. and Mrs. E. A. Robinson and children of Lansing.

Mr. and Mrs. True Martin left Monday to spend the winter in Florida.

Mr. and Mrs. Ivan Monroe and Mr. and Mrs. L. P. Williams were Sunday callers of Rev. and Mrs. Luren Strait at Hudson.

Mr. and Mrs. Vance Mead and family of Williamston were Sunday guests of Mr. and Mrs. Orval Henesleit.

The dollar being worth so little these days it's a wonder the counterfeiters don't strike for a higher priced dollar.

Religious Film To Be Shown at Baptist Church

The unique in nature, from birds in the air to fish in the sea, form sequences in "Dust or Destiny," a scientific-religious sound film to be presented in the First Baptist church, Sunday, November 19, at 7:30 p. m., according to the Rev. L. G. Caraway, pastor.

Strange silvery fish, who know the tides better than any mariner, come up at certain times on California beaches and there, living out of water for several minutes, lay their eggs in the sand. Besides revealing the unusual spawning habits of grunion, "Dust or Destiny" also, through photomicrography and lapse-time photography, shows the actual growth of the eye, heart, tail and other parts of the fish before hatching.

Also told in "Dust or Destiny" is the story of the homing pigeon, whose arrival home after a trip of hundreds of miles can be predicted within minutes. In addition, the film portrays the Pacific golden plover's annual pilgrimage from Alaska to the Hawaiian Islands — a mere pin-point in the ocean, and the American plover's amazing flight from northern Canada to Labrador and then down into Argentina.

"Dust or Destiny" is fourth in a series of sermons from science produced by Moody Bible Institute, Chicago. An important part of the armed forces character guidance program, these films are being shown all over the world.

Williamston Methodist, Horace James, pastor. Church school 10 a. m. Worship service 11 a. m. Youth Fellowship: juniors, 4 p. m., seniors, 6 p. m. Wednesday choir practice 7:15 p. m. General W. S. C. S. meets first Wednesday and circles second Wednesday at 2 p. m.

Williamston Lutheran, Legion hall, John Westendorf, pastor. Church school 9:45 a. m. Worship service 10:30 a. m.

Williamston Baptist, Harold Reese, pastor. Church school 10 a. m. Worship services 11 a. m. and 7:30 p. m. Junior and senior groups 6:30 p. m. Thursday, teachers lesson study, open to all teachers, 7:15 p. m., followed by prayer service at 8 p. m. Ladies Baptist Union meets at 2 p. m. third Wednesday of month.

St. James Catholic Mission, Fr. Charles Keating, pastor. Mass will be said at the chapel at the corner of Jefferson and Cherry streets on Sunday morning at 10:30.

Aurelius Baptist, Gilbert Miles, pastor. Worship service will be at 12:00 a. m. Church school is at 10:45 a. m. Prayer meeting is at 8:00 p. m. Wednesday evening, combined with B. Y. meeting for the youth group at 7:00 p. m. Adult choir practice is at 7:30 also. Junior choir practice is Thursday evening.

Wheatfield Center Methodist, J. Allan Lippincott, pastor. Morning worship, 9:30. Sunday school 10:30, Lester Warner, superintendent. Youth Fellowship 8 p. m. Evening service 8 p. m. The film, "Five Minutes to Live," will be shown. Prayer meeting Thursday night at 8 p. m. at the home of Carl Squires. Catechism class Monday night at 8 p. m. at the parsonage. Choir practice Wednesday night at 8 p. m. at the church. Sunday school board combined with official board meeting Monday night, November 6, at the church at 8 p. m.

Stockbridge Methodist, W. Harry Young, pastor. Organ meditations and chimes by Miss Nellie E. Stephens 10:15 a. m. "The Feast of Sukkoth" will be the worship topic at 10:30. Church school meets at 11:30 a. m. with Errett E. Kistler as superintendent. Official board meeting at the church Monday evening at 8 p. m. Choir rehearsal at the church Thursday at 8 p. m.

Stockbridge Baptist, H. H. Peyton, pastor. Morning worship 10 a. m. Sunday school 11:15 a. m. Evening services begin at 7:30 p. m. The Cassidy lake singers will present a musical program. Fellowship in prayer and Bible study Thursday evening at 8 p. m. The Fidelis class meeting, announced for Friday evening at the home of John Malone, has been postponed until next week. The Happy Hustler Bible class is planning to attend the North Street Bible church at Jackson Friday evening.

Stockbridge Presbyterian, Dr. F. G. Behner, pastor. Dr. Behner will use "Is Our Time Decadent" as his sermon theme Sunday morning.

Mason Methodist, Henry Liddicoat, pastor; Mrs. Derwood Carn, directors of music. Morning worship 10 a. m. New Testament lesson, Phil. 1:3-11, Matt. 18:21-35, Glen Dunn, reading. Rev. Liddicoat will preach on "The Church and the World Today." Joe Dean will be soloist for the anthem, "Prayer." The offertory number is "Adoration." Church school meets at 11:15 a. m. with Marcus Hanna as superintendent. Methodist Youth Fellowship 6:30 p. m. Tuesday and Wednesday evenings the men will be working at the church renovations.

The secret of happiness is not to do what one likes, but to be able to like what one has to do.

For Worldwide Bible Reading

From Thanksgiving to Christmas

Millions of people in America and throughout the world will be reading the same verses from the Bible in the period from Thanksgiving to Christmas. This program of Worldwide Bible Reading was started by the American Bible Society during World War II and has grown in the years since.

The readings selected by poll for this year follow. The theme is "The Bible A Light and Guide". To find help in the reading a person is asked to read regularly, thoughtfully, without hurry, prayerfully and obediently, and to copy out a key verse daily and carry it for helpful reference throughout the day.

Thanksgiving, Nov. 23	Psalms 121
Nov. 24	Psalms 1
Nov. 25	Matthew 5
Sunday, Nov. 26	John 1:1-18
Nov. 27	Exodus 20:1-17
Nov. 28	Psalms 51
Nov. 29	Luke 11
Nov. 30	Psalms 27
Dec. 1	Psalms 43
Dec. 2	Psalms 119:105-112
Sunday, Dec. 3	Proverbs 4:1-19
Dec. 4	John 8:1-19
Dec. 5	John 12:23-36
Dec. 6	II Peter 1
Dec. 7	Isaiah 55
Dec. 8	Psalms 91
Dec. 9	Psalms 23
Universal Bible Sunday, Dec. 10	Psalms 119:97-104
Dec. 11	Luke 15
Dec. 12	Isaiah 40:1-8, 28-31
Dec. 13	I Corinthians 13
Dec. 14	I John 3
Dec. 15	Romans 12
Dec. 16	Matthew 25
Sunday, Dec. 17	John 3:1-21
Dec. 18	John 14
Dec. 19	Matthew 11
Dec. 20	Hebrews 12:1-13
Dec. 21	Revelation 21:1-7, 22-27
Dec. 22	John 17
Dec. 23	Isaiah 53
Sunday, Dec. 24	Matthew 1:18-25
Christmas, Dec. 25	Matthew 2:1-12

Re-elect
Lyle B.
Austin
Your
COUNTY
TREASURER
Knows
Taxpayers' Problems

AUCTION

On account of recent sickness, we will sell our personal property at the old Hull farm located 3 miles east of Potterville on the Vermontville Highway, or 2½ miles southwest of Dimondale, or 9 miles west of Mason on Columbia road, 2 miles north on M-99 to Vermontville road, 2½ miles west on Vermontville road,

FRIDAY, NOV. 10

Commencing at 1:00 o'clock on the following described property:

18 Holstein Milch Cows, Registered Holstein Bull

Holstein-Guernsey Cow, 2 years old, due January 7
Holstein-Guernsey Cow, 2 years old, due January 24
Holstein-Guernsey Cow, 2 years old, due December 29
Holstein Cow, 2 years old, due December 28
Holstein Cow, 3 years old, due December 26
Holstein Cow, 4 years old, bred October 22
Holstein Cow, 3 years old, milking, due April 21
Holstein Cow, 2 years old, due November 30
Durham Cow, 2 years old, due December 7
Holstein Cow, 3 years old, due March 22
Holstein Cow, 4 years old, due December 2
Holstein Cow, 4 years old, fresh, bred September 10
Holstein Cow, 3 years old, due November 16
Holstein-Guernsey Cow, 2 years old, fresh, bred October 20
Holstein Cow, 2 years old, due December 15
Holstein Cow, 2 years old, due December 5
2 Holstein Heifers, 1 year old
Registered Holstein Bull
All these cattle have been vaccinated and tested clean

PIGS
6 Feeding Sheats

DUCKS
6 Ducks, large type

HAY, GRAIN, ETC.
65 Tons Baled Alfalfa and Clover Hay
2000 Crates of Corn in crib
70 Tons of Good Ensilage
10 Acres Standing Corn

MISCELLANEOUS
2 Sets of Hay Slings
5 Milk Cans, 10-gallon
2 Harpoon Hay Forks
Steel Rabbit Hutch
Milk Pail and 2 Strainers
2 Grease Guns

Air Compressor, motor driven
John Deere Tractor Compressor
2 12 and 15 Gallon Jars
Motor-Driven Pump Jack
Corn Sheller
Forks and Shovels

FARM TOOLS
International H Tractor on rubber, power lift cultivator
International 2-bottom Plow, 14-in. on rubber
12-A Combine (John Deere) with motor
Rubber-tired Wagon and Flat Rack
2-wheeled Trailer
International Corn Binder and Loader
Grain Hand Cleaner
11-Hoe International Grain Drill, fertilizer and Seeder
All-Steel Manure Spreader

TERMS:—CASH

WALTER SHRIEVE & SON, Props
COL. GLEN T. PINCH, Auctioneer
Phone—Office 53 or Residence 648-M, Charlotte, and we will see you at once.
A. L. Steinhauer and E. E. Robinson, Clerks

COMPLETE SERVICE
Our ambulance is equipped at all times with oxygen and an Emerson resuscitator.
Jewett Funeral Home
"The Home of Friendly Service"
Phone Mason 6151

ANNOUNCING...
Great Bible School By Mail — FREE!
20th Century BIBLE COURSE
It's NEW — EASY — POPULAR
The Modern, Streamlined Method of Bible Study
• Makes the Bible Plain • 30 Easy Lessons
• Fits Any Bible Version • Nothing to Buy
Thousands Enrolling : : Cut Out and Mail FREE COUPON
Michigan Bible School, Box 900, Lansing 4, Michigan
Please send me, without obligation, your FREE Bible Course. ICN.
Name .....
Street, No. .....
City ..... State .....
PLEASE PRINT PLAINLY

A Professional Man For A Professional Job
Support and Elect
DR. G. H. BURRIDGE, D. C.
1013 S. Washington Ave., Lansing
Democratic Candidate for **CORONER**

* Six years of college with extensive training in pathology and diagnosis
* Ten years of general practice
* Because of professional requirements I am on call 24 hours per day
* Three and a half years in the Armed Forces
* Would have no financial interest in coroner cases after examination

VOTE NOVEMBER 7 ☒

COWDRY
HEATING & VENTILATING
311 N. CEDAR
Phone 2-1961

Willard P.
Barnes
Republican Candidate for
Sheriff
• Experienced • Qualified
• Honest • Aggressive

Willard P. Barnes

"One Promise"
"An efficient and effective sheriff's department for Ingham County"
(Political Advertisement Contributed by Friends)

Leslie Items

Rev. Paul Tucker

Village Marshal Resigns

At a joint meeting of the Leslie village and township boards on Thursday, October 26, the resignation of Village Marshal Donald Haynes was received and Robert Hutchinson was appointed to fill the office. The action was precipitated by a disagreement and misunderstanding regarding the purchase of a radio communication set for the police car. Mr. Hutchinson lives at 411 E. Race street.

School Enrollment Is 710

The Leslie public school now has an enrollment of 710, including 335 non-resident and 375 resident pupils in the kindergarten through the 12th grade. The tuition amounts to $35,463.38 annually. The new Chevrolet Superior bus delivered on October 27, will replace the old No. 2 bus. The fourth and sixth grades visited the music appreciation program at radio station WKAR in East Lansing on Monday, October 30. They were accompanied by Mrs. J. W. Grugel and Mrs. Charles Ranney in the school buses.

Revival Services Planned

Rev. S. C. Hendley of the Packard Memorial Free Methodist church announces that revival services will be held each evening November 5 through 12 at 7:45 p. m. Rev. Charles W. Kingsley, a chaplain of World War II and now teaching at Spring Arbor Junior college, will be the speaker. Joe McFerran from North Ireland, a student at the college, will be the tenor soloist. They will be assisted on Sunday, November 5, and Thursday, November 9, by the Jubel-Aires Male Quartet from the college. The public is invited.

Mrs. Frank Vender Woude and sons, Billie and Dannie of Dyer, Indiana, were week end guests of Mr. and Mrs. Clarence Vander Linden.

Harvest Supper Planned

The W. S. C. S. of the Felt Plains Methodist church announces their annual harvest supper to be held Thursday, November 9, beginning at 5:30 p. m. at the church. A free will offering will be received.

Mrs. Mary Lytle is now making her home with her son-in-law and daughter, Mr. and Mrs. William Webber, 200 Armstrong St. Mrs. Lytle has been under treatment at Howell Sanatorium for 10 years. She is now well but her activities are greatly restricted.

Clyde Modert, Pfc., U. S. 57507859, is now in training at Camp Carson, Colorado.

Jerry Johnson has been taken to Foote Memorial hospital for observation and treatment due to an internal injury received during the recent auto accident during the school hayride party.

Rev. S. B. Wenger of the Congregational church announces that Armistice Sunday, November 5, the Veterans of Foreign Wars and American Legion will be guests and Chaplains Kenneth Evans and Ward Vicary, Jr., will assist at the 11:00 a. m. service.

The Girl Scout troop attended the Baptist church in a body on Sunday morning. At the evening service Barbara Townsend of Holt drew a chalk picture while accompanied by Myra Ressler and Mary Jo Brown at the organ and piano. Others in the party sang special musical numbers and one brought a gospel message.

Mr. and Mrs. Lloyd True left October 25, for Sarasota, Florida, where they will spend the winter.

Get your FORD ready for "old man winter" with this FORD "WINTERIZE SPECIAL"... NOW

- Lubricate car
- Inspect and repack front wheel bearings
- Inspect brake linings
- Tighten all hose connections
- Inspect spindle bolts and bushings
- Inspect steering linkage and steering gear
- Change transmission lubricants to winter grade
- Change rear axle lubricants to winter grade
- Readjust carburetor for winter driving
- Clean, space and test spark plugs
- Inspect fan belt—adjust if necessary
- Clean and tighten battery cables and connections
- Check hydraulic brake master cylinder fluid
- Safety check—lights, horn, windshield wipers and brakes

$5.95

Price includes labor and all lubricants

(Anti-freeze extra)

Roy Christensen

210 State St.
Mason, Michigan

Ford

Two Local Youths Enlist in Navy

William Frederick Roggow and Richard Lyle Smiley have enlisted in the United States navy. They have arrived at the navy training center at Great Lakes, Ill., where they undergo a period of training before being sent to duty with the fleet.

Roggow, the son of Mr. and Mrs. Eustace Roggow of 534 West Maple street, enlisted for a period of four years.

Smiley's parents are Mr. and Mrs. Harry Smiley of Route 3, Mason. His enlistment will be up one day before he is 21.

Both Roggow and Smiley will be given a furlough at the end of their training period.

4-H Clubs

Alaiedon Lumberjacks

The organization meeting of the Alaiedon Lumberjacks was called to order Monday evening, October 30, at the home of the leader, Dallas Hyde. The past president, William Gabel, presided over the meeting. M. H. Avery was present at the meeting to tell of requirements and other things of importance to all members. Officers elected were: President, Russell Rowe; vice-president, Robert Jacobs; secretary, Aaron Hyde; recreation chairman, Ronald Surato and safety chairman, Daniel Gabel. The meetings will be held every Wednesday night.

Gretton 4-H

Members of the Gretton 4-H club held a meeting Saturday afternoon. At 7:30 p. m. the members participated in a Halloween party. Refreshments were served and games were played after which they all went on a hayride.

Happy Hustlers

Happy Hustlers clothing club members met at the home of Mrs. Ted Fay October 12 to elect officers for the winter club. Ann Feldpausch was elected president, Elums Risner, vice-president; and Beverly Daniels, secretary.

Four members are enrolled in sewing and five in knitting. The groups discussed the articles they will make and the materials which they needed for the next meeting October 30.

During the business meeting, girls taking clothing projects made pin cushions.

The man who saved money years ago was considered a tightwad—today he is looked upon as a wonder.

You can save yourself a lot of trouble by not borrowing any.

OUT OF THE ROUGH—Bobby Jones, recuperating from a back injury, strolls over the lawn of his home in Atlanta, Ga. Known to millions as Mr. Golf, Jones headlined the tee pastime during the 1920's but has been suffering with a bad back for many years.

PRINCE WALKS OUT ON WOMEN—Showing little respect for the fair sex and a royal occasion, Prince Charles heads for parts unknown immediately after the christening of his sister, Princess Anne, at London's Buckingham Palace. Like most grandmothers, Queen Elizabeth smiles indulgently as she tries to restrain him. Princess Elizabeth appears to be taking a sterner view of her son's unscheduled exit as she holds the newly christened baby.

"MY COLD WAR WITH JUNIOR HIGGINS SUDDENLY TURNED HOT."

Wins State's Oldest Farm Plowing Contest

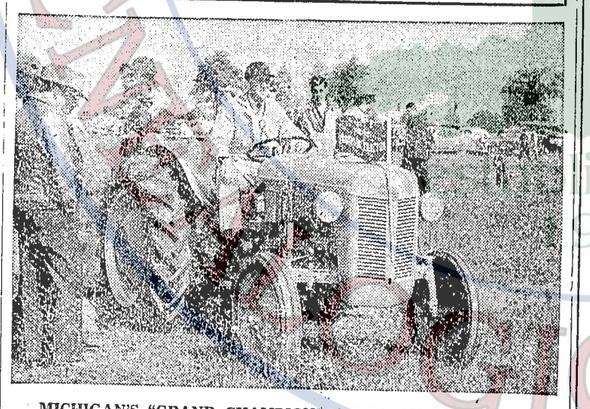

MICHIGAN'S "GRAND CHAMPION OF SOD AND STUBBLE"

Chester J. Schunck of Romeo, Michigan, has been awarded the coveted title "Grand Champion of Sod and Stubble" for his victory in the Thumb District Plowing Match held at Port Huron. More than 5,000 farm people attended Michigan's oldest plowing competition to watch twenty-four of the state's expert tractor operators compete for the championship which was inaugurated in 1925. Mr. Schunck is shown here awaiting the starting gun while visiting farmers speculate on his chances.

The contest was held under the sponsorship of farmers, business men, Saint Clair County Agent Kenneth Anderson representing Michigan State College and the Port Huron Chamber of Commerce. Runner-up was Jerry Ferguson, Groton, Ontario, while third place was taken by Carl Keaty of Carsonville, Michigan. The match was held on the farm of Raymond Wurzel, Port Huron.

Alaiedon Center

Mrs. Elmer C. Brown

Mr. and Mrs. Fred Miles and Marilyn of Dimondale visited Mr. and Mrs. Elmer Brown and family Monday evening.

The Alaiedon Center school held their Halloween party at the school Tuesday afternoon. The school will sponsor a roller skating party November 28.

The Alaiedon Center school is having a paper drive Friday and Saturday of this week.

B. F. Arend, Sr., was surprised with a birthday dinner Tuesday evening Mr. and Mrs. Richard Leu and family, Mr. and Mrs. Otis Montaven and family and Mr. and Mrs. Ben Arend, Jr., and Daniel attended.

Mr. and Mrs. George Gruhn of Lansing visited Mr. and Mrs. Elmer Brown and family Sunday. Mr. and Mrs. Gruhn are leaving Thursday for their home in Phoenix, Arizona.

Mr. and Mrs. Elmer Brown and family spent Sunday evening with Mr. and Mrs. Robert Hartig and family of Willoughby road.

Mr. and Mrs. Wayne Beatty and family of Williamston entertained several relatives at a golden wedding anniversary dinner in honor of Mrs. Beatty's parents, Mr. and Mrs. George Cady. Mr. and Mrs. Cady received many lovely gifts and bouquets of flowers in honor of the occasion.

Mr. and Mrs. John Kropf and family of Jackson spent the week end with Mr. and Mrs. Melvin Darrow and family.

Northwest Stockbridge

Mrs. Guerdon Usher

Mr. and Mrs. William Garner were Sunday dinner guests of Miss Ernestine Huntoon of Lansing. In Belle Faught of Leslie. The Garners entertained Mr. and Mrs. C. W. Hawkins of Bateese lake for dinner Monday evening. Later in the evening they all called on Mr. and Mrs. Merle Stowe of White Oak.

If everyone profited by their mistakes many would be able to pay dividends.

A man may fall several times in the battle of life but can't be considered a failure until he starts saying somebody pushed him.

4-H Service Club Has October Meet

At the October meeting of the 4-H Service club new initiates were given informal initiation. The meeting was held at the 4-H building at the fairgrounds Saturday evening, October 28.

A brief business meeting was held. The November meeting will be Saturday evening, November 18, with the Vantown members in charge. There will be a hayride. Vice-President Phil Hayhoe appointed a nominating committee to report at the November meeting when the election of 1951 officers will be held. Those on the committee are Harold Blossey, Shirley Gregg, Norma Eifert, Dallas Hyde and Donna Voss.

The balance of the evening was spent in square dancing and refreshments were served. New initiates who will be formally initiated at county achievement day are: Mary Jean Traver, Leda Shirey, Alan Curtis, Hah Baker, Mary A. Singer, Carolyn Lumbert, Richard Cheney, Clarence Prentice, Jean Avery, Margaret Black, Ralph Ellison, Larry Mills, Virginia Sterle, Mary A. Minnis, Quentin Glynn, Shirley Sly, Dave Beatty, Melvin Showerman, Barbara Gregg and Alfrieda Frost. Leaders are Delmar Carr and Mrs. George Kahres.

One thing a student of mathematics never learns is that curves can make a triangle.

Holt

Mrs. Ernest Burlew

Brownies Have Party

A masquarade party was given for Brownie Troop 5 Friday evening at the home of Mrs. William Shoaffer, leader of the troop. Seventeen Brownies and two guests were present. Games were played and refreshments served.

Citizens Adopt By-Laws

The Citizens committee met Monday evening at the high school. The by-laws were adopted and members indicated a choice of committees on which they wished to serve. A few committees were set up by the chairman, Russell Darling. A general meeting will be called in January.

Couple Married Saturday

Shirley McDaniels of Okemos was married to James R. Smith, 4245 E. Delhi, Holt, at two o'clock last Saturday by Justice of the Peace Alvin Hartig.

Engagement Announced

Mr. and Mrs. Bert Richardson of Honor announce the engagement of their daughter, Barbara, to Roderick J. Rosher, son of Mr. and Mrs. Ernest Rosher of 4335 E. Delhi, Holt. The wedding is being planned for November 25.

Circle 2 of the Presbyterian church will meet with Mrs. Alice Hyde of 1633 N. Phillips road for a 12:30 luncheon next Thursday, with Helen Knowles as co-hostess. The program, "Thoughts of Gold" will be presented by Mrs. Ruth Ray, Ethel Krauss and Alida Chapman. Devotions will be given by Mrs. Guy Hack, Mrs. Vernon Smith and Mrs. A. Hall.

The Emma Bickett circle of the Presbyterian church will meet with Mrs. Edith Keppe of Teal avenue, Lansing, November 9 for an 11:30 brunch. Election of officers will be held.

A euchre party was held at the home of Mr. and Mrs. Raymond Ansley Sunday evening. Mrs. Martha David, Mrs. Mabel Zimmerman, Herman Remar and Stanley David won prizes. Mrs. Wanda Remar was awarded the traveling prize.

Mrs. Jack Whipple and son, Tommy, of Mason and Mrs. Robert Plowman of Lansing visited the Lewis VanNocker family Sunday.

Patty Clever spent the week end in Fowlerville with Jeanne Lucas, while her parents, Mr. and Mrs. Edwin Clever, and Mr. and Mrs. Ural Meissner attended the Michigan State-Notre Dame football game at South Bend, Ind.

Mr. and Mrs. Walter Griffin spent the week end with Mrs. James Beaver in Port Huron.

Mrs. Iva Gilbert is leaving Friday morning by plane to spend the winter in Altadena, Calif.

Mr. and Mrs. Lewis VanNocker spent the week end in the north, hunting near Gladwin.

A conservative is a fellow who thinks nothing should be done the first time.

YOU CAN MAKE JUST ONE MARK

Like This

X

In the

○

At the Top of the

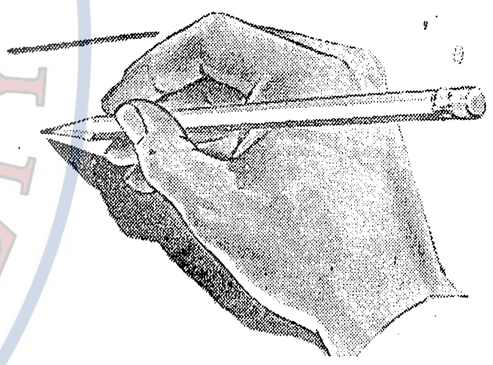

REPUBLICAN TICKET

and you'll have voted for Qualified Candidates for every office

Republicans picked their ticket in the September primaries and at the state convention. They chose candidates because of their experience, their proved ability and their general fitness for the offices they hold or the offices they seek.

Voters can go down the list and put an X before the name of every Republican candidate on the ticket. But it's easier to vote and easier to count when just one X is marked—marked in the circle at the head of the ticket. That's also a sure way of electing the best man or woman for every office.

Polls Are Open from 7:00 a. m. to 8:00 p. m.

In every precinct in the county polls open at seven o'clock in the morning and remain open until eight o'clock at night.

There are four ballots in every precinct, and more in cities and townships where special propositions are submitted to voters. The four are State and County Candidates, Non-Partisan Judicial Candidates, State Propositions and the County Employees' Retirement Proposal.

VOTE REPUBLICAN

(Political Advertisement)

Alaiedon Supervisor Opposes Pension for County Employees

Lloyd Aseltine, supervisor of Alaiedon township, voiced his opposition to the county employees' retirement proposal when it was before the board of supervisors. He demanded first that the board itself and not the people decide the issue. When that move failed he led the fight to have the supervisors inform the public of the pension cost to the county.

Prosecuting Attorney Charles R. MacLean ruled that the board of supervisors can not appropriate funds for propaganda either for or against any proposition.

Here in Supervisor Aseltine's own words are the arguments he presents against adoption of the proposal on next Tuesday's ballot:

Because of the recent publicity favorable to the proposed county employees' retirement system, I am constrained to state my position which is just the opposite.

In the Lansing State Journal of October 19 and also in the Ingham County News of the same date, Frank Evans, president of the Ingham County Employees' association, is quoted at some length. Also in the October 26 issue of the Ingham County News appears nearly a half-page ad setting forth the benefits the county employees hope to reap if the plan is approved by the voters November 7.

I have no quarrel with the employees of the county or Mr. Evans. On the contrary, we are on very friendly terms. Also, anything I say I wish to be in the spirit of Christ "whose I am and whom I serve." I also wish to speak with the utmost frankness.

In the statement Mr. Evans is quoted as saying administrators are reluctant to lay off or fire employees who have worked long years at low pay. That certainly is not the case with the county employees.

As a member of the salaries committee of the board of supervisors, I have seen the book which lists the salaries of the employees and in most cases the committee thought the pay was good. In some cases salaries should be adjusted upward.

And who compelled any employees to remain on the job if the compensation was inadequate? The employees must have considered their jobs paid them as well as any they could find, and certainly not many are quitting court house jobs.

I have the auditor general's report of county government in all the counties of Michigan for 1949.

"HE'S GOOD BUT DUMB."

Let us compare Ingham salaries with other counties. Ingham's county clerk gets $5,000 per year and there are only three counties in the state that pay more. This also goes for the employees in the clerk's office. Only three counties pay higher total salaries. The county treasurer also gets $5,000 per year and only three counties pay a greater total salary. The register of deeds receives $4,700 per year and that office's total payroll is exceeded by only five counties.

In 1949 Ingham's per capita cost of county government was $23.44, the highest of any county over 100,000 population.

Don't be misled. Ingham is liberal with its employees. Another thing to remember is that if the plan is adopted it is next to impossible to get rid of it if in later years it is found undesirable.

It will cost the county $50,000 in round figures to finance the first year and if salaries are advanced and employees increased the cost will go higher year by year.

It has been estimated that it will cost the county $1,000,000 the first 15 years of opperation. This $50,000 means over $160 per working day for every day of the year. Elective officers who are now campaigning for re-election come under this plan, too.

This plan will bring either higher taxes or reduced service from our county government. It is already working that way for the Ingham county road commission whose employees are not covered by this $50,000 kitty but who have recently come under this plan by using gas and weight tax revenues to pay the county portion.

It costs the road commission $2,800 per month to give this plan to its men or $100 per working day. The money is tax money—from gas and weight taxes.

Does anyone know of a road that needs $100 per day spent on it? If you see a need of more being spent on the county roads, remember $100 per day is going for something other than road maintenance.

The board of supervisors was given to understand that no campaign would be put on by the employees to put this plan across, but the half-page ad looked like a campaign to me. Attention has been called to the fact that industry has begun paying pensions, although unwillingly, but surely no one believes that Ford, General Motors or Chrysler Corporation is paying these pensions. You, Mr. and Mrs. Consumer, are paying them.

If the pension plan is adopted by the people of the county, who will pay for that? You, the taxpayer!

Don't be misled. Ingham county is a liberal paymaster, and this plan should not be adopted.

LLOYD ASELTINE
Alaiedon Township Supervisor

DeRose's Chief Killed in Crash

Frank Dean Waters, head coach at Walled Lake high school in Oakland county, was fatally injured in an automobile collision near Charlotte Saturday morning. An Otsego woman was also killed.

Waters and his wife were driving to South Bend to see the Michigan State-Notre Dame game. Officers said Waters was apparently trying to pass another car in a dense fog when the crash happened.

Last year Waters played with Michigan State against Notre Dame.

Paul DeRose of Mason is principal of the Walled Lake junior high school and has been assisting Waters as varsity coach.

When he was in Mason Sunday DeRose had not yet been advised as to whether or not he will be expected to take over Waters' coaching duties. At Mason high school DeRose was a star in basketball, football and baseball.

Four Town Corners

Mrs. Edd Mullen

Mr. and Mrs. Paul Clever of Lorain, Ohio, spent Saturday and Sunday with the Edd Mullens.

The children of Mr. and Mrs. Will Carr of Lansing gave a party Wednesday evening at the home of Mr. and Mrs. John Carr of Dansville, in honor of their parents' 45th wedding anniversary.

Twenty neighbors and friends were present for the evening, which was spent visiting and playing cards. A lunch was served at the close of the evening. Mr. and Mrs. Carr lived in this neighborhood for many years.

Mr. and Mrs. Frank Wrook and Mrs. Lillian Wemple of Holt called on the Cecil Wemples Sunday.

Mrs. Edd Mullen was a Wednesday guest of Mrs. Mable Shrum of Williamston.

Mrs. Sylvia Cross of Lansing and Mrs. W. J. Sessions of East Lansing were guests of Mr. and Mrs. Edd Mullen Sunday.

Mr. and Mrs. Clare Smith spent several days the past week with friends in Detroit.

Chronic complainers who suffer agonies because they feel they are misunderstood probably would suffer a great deal more if they were understood.

Woods Declines Lindemer's Offer To Debate Issues

There will be no public debate between Republican Lawrence B. Lindemer of Stockbridge and Democrat Charles S. Woods of Ingham.

The two men are opponents for second district representative. Last week Governor G. Mennen Williams spoke kind words in behalf of Woods and urged that the Ingham township supervisor be elected to the legislature.

Lindemer expressed resentment over the governor's avowed interest in a local contest. The Stockbridge man challenged Woods to a public debate on legislative issues.

Here is Supervisor Woods' answer to Lindemer:

"During the years I have been in the public service I have seen a number of political debates; and I have long since decided that they accomplish no purpose. Literature is available on the subjects you mention, to enable anyone to determine the facts. Therefore, having no faith in your proposal and knowing that the facts can be otherwise obtained, I must decline.

"My case before the people of the second representative district, in which I was born and raised, can rest with my record as a public official. My purpose will be to carry out the will of my constituents, and to use my own seasoned judgment on all questions. I believe the folks in the district know that they can depend upon me to do that—to work and vote for any program I believe in, and to work and vote against any program I can not conscientiously agree with."

"Sunset Boulevard" a Triumph for Gloria Swanson

A double feature program starts the week's entertainment at the Fox Theatre on Saturday. Abbott and Costello in "Here Come the Co-eds," and Tex Williams in "South of Sante Fe" are the headliners.

Marine History

Out of a blazing chapter in Marine Corps history Paramount has fashioned an exciting motion picture entitled "Tripoli," and starring Maureen O'Hara, John Payne and Howard da Silva, it will be shown at the Fox on Sunday and Monday.

In color by Technicolor, the film is set in 1805 when the United States was at war with the Tripoli pirates who were attempting to limit freedom of the seas. Millions for defense but not one cent for tribute was the slogan of the times. And to Marine Lieutenant Presley O'Bannon, brilliantly played by John Payne, was entrusted the hazardous task of bringing the pirate nation to heel.

Crossing the danger-ridden seas to the Barbary Empire, O'Bannon recruits a native army to supplement his handful of fighting Leathernecks. Harassed by enemy spies and intrigue in his own ranks, O'Bannon, nevertheless, leads his troops across 600 miles of desert to attack the fortress city of Tripoli from the rear while warships are shelling it from the harbor. Victorious, the Marine hero raises the American flag on foreign soil for the first time.

Swanson Returns

Heralded as one of the greatest motion pictures ever to come out of Hollywood, Paramount's "Sunset Boulevard" makes it local debut next Tuesday at the Fox Theatre. William Holden, Gloria Swanson, Erich von Stroheim and Nancy Olson head the cast of the film.

The story of a once-great screen star who is unable to face the fact that her career ended when the movies began to talk, the picture intimately explores her strange life and the lives of the people who are close to her.

For the role of the aging, one-time film queen who dreams vainly of a triumphant comeback, producer Brackett chose Gloria Swanson whose own career in some ways parallels that of the character she portrays. William Holden is seen as a young, disillusioned screen writer with whom she falls in love, while Erich von Stroheim plays her former director and devoted servant. Nancy Olson portrays a youthful studio story analyst who also loves the writer.

In a fit of uncontrollable temper, Gloria Swanson slaps William Holden across the face in this dramatic scene from Paramount's "Sunset Boulevard," which opens next Tuesday at the Fox Theatre.

* * *

South Seas Intrigue

The exotic spell of the South Pacific, with all its Oriental intrigue and loves and hates, is exerted in Universal-International's "South Sea Sinner," from the screenplay, "East of Java," which is scheduled for the Fox on Thursday and Friday.

A dishonorably discharged Navy pharmacist's mate operates on an American living under the shadow of the law, on board a tramp steamer which sails into the island of Oraca. Also on Oraca is an American girl who sings on various Pacific islands until thrown off them, one after another, because she incites riots with her sultry, passionate songs.

A murderous operator of a water-front drive persuades the American girl to spy on the American who is dodging the law, and the two fall in love. The American's fiancee reaches the island in company with men who could free him of suspicions against him but who instead plan to involve him even deeper in their toils.

Beatings and murder occur before the girl singer gives the American up to his fiancee and leaves on board the steamer in company with the pharmacist's mate.

Western Action

High voltage thrills and times are instore for Western action fans when "Texas Dynamo," starring Charles Starrett and Smiley Burnette, arrives at the Fox Theatre Thursday. The new Columbia action movie features Lois Hall, Jock O'Mahoney and Slim Duncan.

In their newest adventure, Starrett and Smiley, his singing sidekick, team up to blast a bogus vigilante gang. A committee of law and order in the little Colorado town of Beckton has been diverted by John Dehner to his own evil ends. When his gang, who are the only armed men in the town, commit murder and robbery, Starrett, impersonating a tough Texas gunman, charges into action and smashes the vigilantes.

Mutual Directors Send Densmore to Boston Meeting

E. A. Densmore, president of the Ingham County Farmers Mutual Insurance company, is in Boston this week attending the convention of the National Association of Farmers Mutual Insurance companies.

The board of directors voted to send their president and his wife to the Boston meeting. Mrs. Densmore is unable to attend.

Densmore has headed the Ingham Mutual for more than 20 years.

The trip to Boston was made by air. It was the Mason man's first time aloft.

FOX THEATRE

Thursday & Friday, November 2-3
Gene Autry in "COWBOY AND THE INDIANS"
also Spade Cooley in "EVERYBODY'S DANCING"

Saturday, November 4
—DOUBLE FEATURE—
Abbott and Costello in
"HERE COME THE CO-EDS"
also Tex Williams in "SOUTH OF SANTE FE"

Sunday & Monday, November 5-6

Plus—Cartoon and Latest News

Tuesday & Wednesday, November 7-8

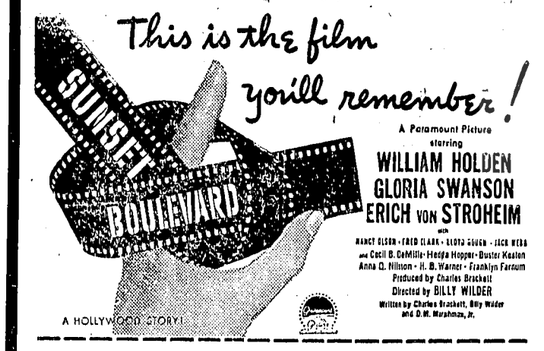

Also—Cartoon and Pete Smith's "Football Thrills"

Thursday & Friday, November 9-10
—BIG DOUBLE FEATURE—

—Also—
Little Rascals Comedy

—Next Week—
Betty Grable — Dan Dailey
"MY BLUE HEAVEN"
Color by Technicolor

Bob Hope-Lucille Ball in "FANCY PANTS" in technicolor; "BARON OF ARIZONA;" Dana Andrews in "WHERE THE SIDEWALK ENDS."

SOON:—"711 OCEAN DRIVE"

Remember in November
ELECT
Senator John B.
MARTIN

State Auditor General
"Guardian of Your Tax Dollar"
VOTE REPUBLICAN NOV. 7

Meet Me at the
Ranch Restaurant
Where you'll find
THE BEST OF FOOD—
EXPERTLY COOKED
Dinners
Open 9 a. m. to midnight
7 Days a Week
Corner of US-127 and College road

Michigan Voter:
PROTECT YOURSELF AND FAMILY!

1 PROTECT YOURSELF
Against Imitation Butter

Your right to know—for *sure*—that there's BUTTER on the table—is threatened by a move to tamper with Michigan's long-standing imitation-BUTTER law. The present law is a GOOD law. It protects *you*—your *family*—and the *family table*. Especially, it also protects you *when you "eat out."*

Now, with a referendum vote on this subject on the ballot November 7, *it's up to you.* It's *your* job to protect yourself against *imitation*-BUTTER—to make *sure* you get the *real thing*. Vote "NO" on Proposal 4, November 7th.

2 PROTECT YOURSELF
Against High Milk Prices

In case Michigan's present law—prohibiting substitutes *colored yellow* in *imitation* of BUTTER—is rendered ineffective in the November general election . . . thousands of Dairy Farms will be *driven out of business*. Milk will become scarcer . . . higher in price . . . as it has in other states which now allow imitation-BUTTER to be sold *colored yellow*. It is no accident that milk prices in cities in those states are 1½ *cents a quart higher* than milk prices in states (including Michigan) which maintain a protective law against selling imitation-BUTTER colored *yellow**. Keep Michigan milk plentiful—reasonable in price. Vote "NO" on Proposal 4, November 7th.

3 PROTECT YOUR OWN
and Michigan's Prosperity

WARNING: The first year Canada allowed substitutes to be colored *yellow* in imitation of BUTTER cost Dairy Farmers there 50 MILLION DOLLARS. *That can happen in Michigan* . . . where 600,000 people depend on Dairying for their livelihood . . . with an investment TWICE THAT OF THE ENTIRE WORLD OPERATIONS OF THE FORD MOTOR COMPANY! Reduce Michigan's income by many millions of dollars and you *depress the market for all kinds of Michigan goods* . . . besides irreparably damaging Michigan's *soil and agriculture.*

For your *own sake . . . for your family's sake . . .* for *Michigan's sake . . .* VOTE "NO"—on Proposal 4—general election, November 7th!

These facts are published by the Dairy Action League, 415 Hollister Building, Lansing, Mich., working with consumer, labor, farm and dairy groups in behalf of keeping Michigan's present and effective no-tax, butter-imitation law. It is financed by the 600,000 Michigan People dependent on dairying.

*United States Department of Agriculture, Bureau of Agricultural Economics, "Fluid Milk and Cream Report"—September, 1950.

VOTE "NO" ☒ ON PROPOSAL 4
(General Election Nov. 7)
A Proposal to tamper with Michigan's long-standing Butter-Imitation Law.

Homemaker's Page

Unfinished Pieces Make Big Saving In Furniture Money

Buying unfinished pieces can be a real help to your furniture budget and very satisfactory for your home if you finish them correctly.

You can paint or stain or leave them in their natural color advises Dorothy Washburn, Michigan State college home economist. First, be sure the furniture is clean and remove any stains or finger marks with No. 00 sandpaper.

Fill in nail hole indentations with plastic wood. Let dry and sand until smooth. In case-goods remove the drawers and paint them separately. Do not paint the drawer runners. When painting tables, set them upside down and paint the legs first. Don't paint furniture out-of-doors and avoid wearing clothing that sheds lint.

For a painted finish use one coat of undercoat and two coats of quick-drying paint. Sandpaper between each coat. If flat paint is used, finish by waxing.

To stain the finish, use any penetrating oil stain. Wipe off surplus stain as you brush it on. Finish with two coats of shellac and a coat of wax.

For a natural finish, be sure the surface is clean and all finger marks removed when you sandpaper. Apply varnish and then steel wool it smooth. For a heavier finish apply a second coat of thin varnish and then use the steel wool again. Use wax as a final coat with either method.

LYNN SAYS:
Avoid These Common Errors In Cooking

If you omit cream of tartar or corn syrup from a boiled frosting, a dry, sugar crust will form on standing. These two ingredients aid in the prevention of crystal growth on standing.

When you brown flour for gravy, you'll have to use more of it than unbrowned flour or the gravy will be thin and watery. This happens because the starch in flour loses thickening power on browning.

Prescott's Hickory Smoked Bacon

Prescott's Hickory Smoked Bacon has that old-fashioned fragrance and flavor that discriminating families demand.

Processed under the most sanitary conditions, this bacon is the best.

Join the Bacon of the Month club and have smacking-good, choice, hickory smoked bacon shipped to you, each month direct from smokehouse—or order as needed.

Visitors are welcome

For further information drop me a postcard

Jimmy Prescott
Box 376 Stockbridge, Michigan

Join the Bacon of the Month Club

Compare...
And Ye Will Soon Learn Why GAS COOKING Saves Ye R-r-real Money!

IF YOUR HEART'S SET ON...

AUTOMATIC COOKING— Your new Gas Range cooks complete meals by clock controls.

SPLIT-SECOND SPEED— Only Gas gives exact heats without waiting.

AUTOMATIC LIGHTING— Top burners, oven, broiler, everything lights without matches.

SIZZLING CHAR-TYPE STEAKS— Live flame brailing! Only Gas caters to every choice from rare to "done through."

FEATHERLIGHT CAKES— Air-circulated Gas oven bakes five layers at once.

BEAUTIFUL STREAMLINED DESIGN— No dirt-catching cracks! Non-clog burners, smokeless broilers.

MODERN GAS RANGES
COST LESS to buy...LESS to use!
Cook With Gas!

D-2539-20

See the smart new Gas Ranges at...
YOUR GAS APPLIANCE DEALER

Published in co-operation with Gas Appliance Dealers by Consumers Power Company

Farmer Peck's Wife

Canary birds tell the difference.

Dry fields soon pay for tile.

Good memories yield profits, too.

Clinton county treats 4-H leaders.

Five in family graduate at Bannister.

So now I'm a bird expert! I've said before that if you talk loud enough and long enough about a subject before long folks will consider you an expert. Wonder if that's how it's really done. . . .

Well, yesterday I received a letter all the way from California asking how you can tell a male canary from a female. Now that's something I'd like to know myself as I've suspected Phoebe of being a male as she sings so beautifully. Then this letter comes saying her bird sings beautifully and is supposed to be a male but it acts very much like a female. It began tearing the paper lining from the bottom of its cage and acted like it wanted to make a nest. She put in a strainer and it made a nest in it.

Can any of you bird lovers and monkey's uncles enlighten her? The address is Mrs. G. A. Stephan 757-11th Ave. San Diego, California. She used to live in St. Johns and read of our interest in canaries in the Clinton County News.

Did I say this was the week for that vacation? It will have to be the next week instead or maybe the one after that. Who wants to hibernate anyway but I guess that is what I did say. Sometimes I have to run and look up what I did say as the way my moods and thoughts change, it might not be the same one and someone would get to wondering about the truth of me. But haven't you been like that? You said something and a little later, well, you just changed your mind or thinking apparatus.

I couldn't be any happier and I guess this sputtering is part of that happiness just like Pete's dad said, "A woman has to worry about something to be happy."

I really believe that is true in a sense though not just as drastic as his quotation sounds. Many women will feel like throttling me for saying that but most of you probably will see the hidden meaning and agree with me.

The Smith Brothers and Anderson put in tile in two more fields this past week. This makes the third year Pete has had some done. My, what a lot of money to be sunk in the ground but it has paid. Three years ago I though it was such an undertaking and not worth what it cost but at last I am a firm believer in it.

Pete keeps saying, "If farmers who have plugged along with wet fields for 20 and 30 years had put in tile back then they would have had years of earlier crops, less work, worry and more profits."

Some day he wants every field as dry as he can make it. Most of what seemed like a lot of hog money went into tile. Long live hogs and long live tile!

The trip to North Shade yesterday to the annual church missionary tea was very interesting to me. I came home with a lot of good thoughts. It was such a beautiful day in every way and my heart almost burst with thankfulness to be alive. Do you have such days? Don't they make you feel good for months and months? Who knows when you smile or have such a nice happy look on your face just what you are thinking? You get a store of these memories collected through the years and you pull out one and presto. . . you can smile and smile. The trip home through Maple Rapids was so lovely with the leaves turning all shades of gold and red. . . the visit we four women had was good for all of us. It surely was a grand day.

When I got home there was a note or several of them stuck in our note box left by a group of 13 women and three children from North Star. My first thought was, "Wowie, wonder what they thought of that dirty glass in the back door. . . and the backroom. Do you suppose they noticed?" Well, if they didn't, which they couldn't help but see, they will know it was not up to par now. Now why do I write things like that? Lots of times we put ideas into visitor's heads when they would not notice them at all. But they couldn't have been that blind.

I don't know what methods other counties use to entice and treat their 4-H leaders but Clinton county really has a fine one. Tuesday night they put on a chicken barbecue and it was a highlight of the year in my estimation. Roscoe Smith and Allan Nordine, the county leaders, did a fine job of barbecuing and the training meeting was valuable in leading a club this winter. Someone is going to say, "You surely get all het up over 4-H. Just what do you get out of it? You don't have any kids old enough to be in it?"

So we don't but others do and someday we will.

Monday night was the local 4-H business meeting at Peggy's Madeline's and Tom's. There were 30 including parents and little children so it did not last late because next day was a school one. It surely is hard to try and have a meeting and not have it fall on the same night as some other function. Do other clubs have gigglers and those who like to make their neighbors jump a foot by a jab in the ribs? Leading a club you either get to have a broad outlook or don't have any.

Then there was our Sunday school party and box social. We earned almost enough to get another dozen folding chairs. The minister bought my box. You surely can have fun at one of these affairs as the men bid against each other and the dollars pile up towards some project. We have had several and they always are well attended.

Saturday night was Pete's annual alumni supper and we wouldn't think of missing that. This year he saw a few ones he had not seen for some time. Mrs. Watson sang again and she agreed to next year so anyone who would like to see and hear her and who gets an invitation should come. I think Pete's family has some kind of a record at Bannister high school although it has never been made official: Five of them graduated from school there and four of them and their husbands and wives were there Saturday night. Pete says he doesn't see how his folks ever did it because it was right during the depression years and for many years there were two or more in high school at once.

I was going to tell about my birthday which occurred this week but wasn't I the one who said last year at 35 that future celebrations should be toned down. . . befitting one my age, I mean. But Pete did not agree to that and if I live to be 90 I bet he will totter over and still give me 91 whacks. . . the extra one to grow on.

Preparing for The Holidays

With the holiday season looming just ahead these next few weeks offer an excellent opportunity for practicing on the dainty extras we may want to indulge in during those festive days when we gather about us our families and friends. Why not serve a different appetizer, "hors d'oeuvres or canapes," with each day's most leisurely meal? We shall give you some suggestions each week so you can build up your file of them. A tray of attractive canapes can give a glamorous air to any meal and the prettier they are, the better.

Shrimp

Cut small canned or boiled shrimp in half lengthwise. Place cut sides down on mayonnaise-spread round of toasted bread. Garnish with minced parsley, fresh dill, or sliced stuffed olives. Add a little extra lemon juice to the mayonnaise for these.

Tuna

Mix ½ cup minced canned tuna fish with ¼ teaspoon grated fresh horseradish, ½ teaspoon lemon juice and 3 tablespoons mayonnaise. Spread on rounds or triangles of buttered toast. Garnish with a slice of stuffed olive or some egg yolk forced through a sieve.

Mocha Morsels

1-2/3 cups chocolate morsels
6 tablespoons strong coffee
6 tablespoons margarine
1 tablespoon rum flavoring
¼ cup cocoa

In top of double boiler place 1-1/3 cups chocolate morsels and coffee. Melt chocolate over hot water, stirring constantly. Add margarine 2 teaspoons at a time, stirring after each addition until it is dissolved. Remove from heat and add rum flavoring. Place mixture over ice and stir with wooden spoon until thick. Chill hands with ice and dry. Form chocolate mixture into small balls and place on waxed paper. Chill hands occasionally as you work. Melt remaining 1/3 cup chocolate morsels. Dip candy in melted chocolate, than roll in cocoa. Serve in little paper candy cups or on lace paper doilies. Approx. 2 dozen candies.

Kill all the time you wish—but be sure it is your own.

Specialist Gives Tips on Buying Michigan Apples

Have you ever been puzzled about what kind of apples to buy for pies, baking or applesauce? Michigan growers supply us with over 20 varieties of apples, which are adapted for various uses.

Mary Bodwell, agricultural economics department food specialist at Michigan State college, says this is an ideal time to review some facts and helpful tips about apples. National Apple Week, Halloween and the fall harvest season are calling our attention to this popular and healthful fruit. There's a good crop coming to market at reasonable prices.

Here are Michigan's eight leading fall and winter varieties, with suggested uses:

The Jonathan, Baldwin, McIntosh or Northern Spy can be used quite generally in any way sauce, baking, pies, salad or eating out of hand. The Rhode Island Greening is mainly a cooking apple, good for pie, baking and sauce. Grimes Golden and Delicious apples are used mostly for eating out of hand and for salad. Steele's Red is not a good baking apple, but can be used for pies, sauce, salad, or eating fresh.

Although it's important to get the right apple for the use you intend to make of it, here's a tip that will help you get desired results in cooking. To have a firm apple after it's cooked or baked, Miss Bodwell suggests adding the sugar at the beginning of the cooking process. This helps to "firm" the fruit and make it hold its shape. If sugar is added after the apples have cooked soft the sauce will be granular in texture.

And here's something well worth remembering when buying apples they are sold on a graded basis according to Michigan law. Checking the grade will help tell you whether you're getting your money's worth.

The important grades are, in order, U. S. Fancy, U. S. No. 1, U. S. Commercial and U. S. Utility. The grades are based on quality and color. Difference in apples given either of the first three grades is mainly in the amount of coloring. For example, the U. S. Fancy and U. S. No. 1 may be of the same quality but the fancy grade apples have more color.

Miss Bodwell advises buying apples by the peck or bushel for a more economical buy. Most of the fall and winter varieties will keep well in a cool, dry place such as the attic, pantry or a cool basement.

Millville

Mrs. Charles Niethammer

Sunday school Sunday morning at 10:15; worship service in the evening at 8:00 p. m. At this time the Waterloo band will be present and play several selections.

The W. S. C. S. will meet for dinner at the hall Tuesday, November 7, election day.

A large crowd attended the concert put on by the Cassidy Lake Boy's choir at the church Sunday evening.

Mrs. Julia Eggleston returned to her home in Flint last Tuesday after spending several weeks with friends and relatives here.

Mr. and Mrs. Rex Baker of St. Joseph were guests of his parents, Mr. and Mrs. Ora Baker, over the week end.

Mrs. Jennie Oakley, who has been spending some time with her daughter, Mrs. Burl Betterly, and husband, returned to her home in Fowlerville this week.

Mr. and Mrs. Earl Lantis are doing some extensive repair work on the interior of the late James Eggleston house, which they recently purchased.

Mr. and Mrs. Wayne Baker entertained the latter's parents, Mr. and Mrs. Howard Wainright of Williamston, and her sister, Mrs. Loren Stowe, and Mr. Stowe of Munith last Sunday.

Mr. and Mrs. Donald Wild and Mr. and Mrs. Dale Trapp were Sunday evening callers of Mr. and Mrs. Raymond Wilcox.

Mr. and Mrs. James Kerby were Sunday dinner guests of their daughter, Mrs. Ray Clemens, and Mr. Clemens last Sunday.

Mrs. Charles Niethammer was a recent caller of Mr. and Mrs. John Anderson.

Mr. and Mrs. Lloyd Curtis and sons, Mr. and Mrs. Glenn Walker and family, Mr. and Mrs. Bruce Howlett and son and Mr. and Mrs. Earl Walker were dinner guests of Mr. and Mrs. John Pringle last Sunday.

Mr. and Mrs. Valentine of Leslie visited the latter's parents, Mr. and Mrs. James Kirby, Sunday evening.

Mr. and Mrs. Donald Wilcox of Fowlerville visited his parents, Mr. and Mrs. Richard Wilcox, last Sunday.

Tasty Meat Dishes

FALL'S THE SEASON with the crisp, cool mornings, splashes of red and yellow on the tree tops, the back to school parade, football games and, of course, bigger and better appetites!

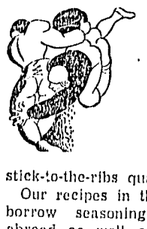

It's time to start thinking of those bigger and heartier meals, those which are built around stick-to-the-ribs quality like meats.

Our recipes in the column today borrow seasoning tricks from abroad as well as from regional cooks. No matter what kinds of foods please the family, these are bound to be a success because they're so extra good.

• • •

HERE'S AN American version of a famous Italian dish that's very popular among folks in this country because it's nicely seasoned. The list of ingredients is rather long, but the dish is not difficult to prepare. Serve with crisp French bread and a tossed green salad, and you'll have a meal to repeat often because it's truly special.

Veal Scallopini
(Serves 6)

1½ pounds veal steak, cut ½ inch thick
1 teaspoon salt
1 teaspoon paprika
½ cup salad oil
⅓ cup lemon juice
1 clove garlic
1 teaspoon prepared mustard
⅛ teaspoon nutmeg
½ teaspoon sugar
¼ cup flour
⅓ cup shortening
1 medium onion, sliced thin
1 green pepper, cut in strips
1 can (10 ounce) chicken bouillon
¼ pound mushrooms
1 tablespoon butter
6 pimiento olives, sliced

Cut veal into serving pieces. Make sauce by combining salt, paprika, oil, lemon juice, garlic, mustard, nutmeg and sugar. Beat thoroughly. Lay veal flat in baking pan and pour sauce over it. Turn meat to coat with sauce. Let stand for 15 minutes. Remove garlic. Lift veal from sauce and dip into flour. Brown in heated shortening in skillet. Add onion and green pepper. Combine bouillon and remainder of sauce and pour over veal. Cover and cook slowly until veal is tender, about 40 minutes. Clean and slice mushrooms. Brown lightly in butter. Add mushrooms and olives to veal, basting meat as you add them. Cook for five minutes longer. Serve veal with sauce.

US Will Not Feel Coffee Shortage

There is no danger of a shortage in the United States despite the fact that there is a very real world shortage of coffee, according to Charles G. Lindsay, manager of the Pan-American Coffee Bureau. In an address to the Newspaper Food Editors' conference he quoted a recent statement by experts of the United States Department of Agriculture regarding world coffee production: "Coffee growing countries are now producing for export at the rate of 30,000,000 bags annually, while consuming countries are using it at the rate of 32,500,000 bags."

Adequate coffee supplies are assured here, because the United States is the most important customer of the coffee-producing countries of Latin America, and this country is also the chief source of industrial equipment and various supplies they need for their own economic development.

It was explained that until last fall production and consumption had been kept in balance by the gradual liquidation of a large surplus despite the fact that during the last five years less coffee had been produced than was consumed. At about the same time the surplus was used up there were serious floods in Colombia and Guatemala and as a result coffee price adjustment was brought about by the natural law of supply and demand.

DON'T WAIT . . . Fill Those Empty Sockets NOW AND SAVE!

Yes, FOR A LIMITED TIME ONLY, when you buy 6 lamp bulbs (60 watt or larger) at your regular LAMP DEALER...HE WILL GIVE YOU ANOTHER ONE AT NO EXTRA COST.

STOCK UP NOW • GET 7 FOR EVERY 6 BULBS YOU BUY • BUY NOW and SAVE

D-2585-16

SEE YOUR LAMP DEALER Today
THIS SPECIAL OFFER GOOD FOR A LIMITED TIME ONLY

This Advertisement published in cooperation with Lamp Dealers by Consumers Power Company

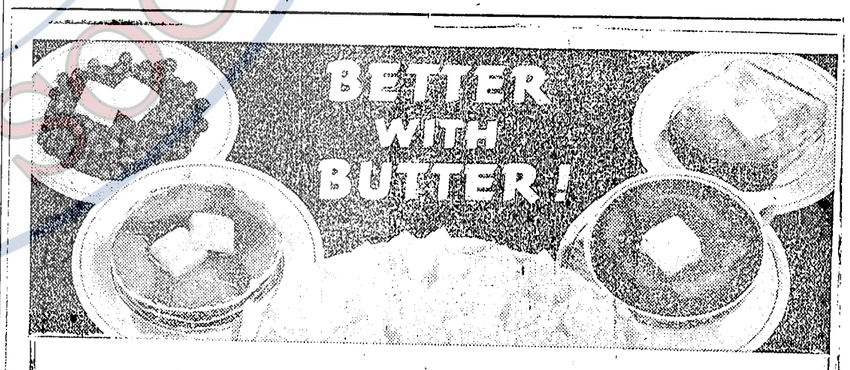

Life is Better With Butter

Everyone prefers Butter to a Colored Imitation. Aside from the deceit and fraud which would result from permitting yellow oleomargarine to be sold in this state, every thinking voter wants to

KEEP MICHIGAN PROSPEROUS

Butter is the foundation on which Michigan's two and one quarter billion dollar dairy industry is built. If the "butterlegers" undermine that foundation—the whole structure is in jeopardy.

Dairying is the state's greatest source of farm income and agriculture is Michigan's second largest industry.

Let us not expose that great industry to undermining by selfish out-state interests whose only concern is making more money for themselves. If we allow yellow oleomargarine to invade the butter market it invites cheap imitations of other dairy products to follow suit.

PROTECT YOURSELF AGAINST FRAUD—
PROTECT YOUR STATE'S PROSPERITY

Vote NO on PROPOSAL 4
on Election Day—Nov. 7
And BE SURE TO VOTE

This appeal is made by the more than 15000 Michigan Dairy Farmers who are members of the non-profit cooperative

MICHIGAN MILK PRODUCERS ASSOCIATION

Letters to the Editor

Picture Identified

Referring to the elder jell picture and story in last week's paper, you may be interested to know that we have received a dozen or so phone calls from people wanting elder jell. Had I been a better business man, I should have anticipated this.

Also, about the third Epicure who was, pardon the expression, sandwiched in with the McLeans. She has been identified as Margaret Brown, (second grader), younger daughter of Mr. and Mrs. Nelson Brown. Mr. Brown works for the News. It would seem that the reporter who handled this assignment should have been able to find out who Margaret was. Maybe you had better speak to him.

RAYMOND H. McLEAN

Yellow Oleo Is Threat

Our Farm Bureau and several people have asked me to write a letter to your paper on why we should vote against yellow oleo.

At first I could not think of much of a reason. . . just like the rest of you folks that haven't paid attention to what is going on around us. I did not know much about the oleo situation myself. I thought if people wanted to use it that that was their right. But then people kept asking me to write to the paper and tell some facts about oleo that most people do not know. So I read and listened and tried to find out what it was all about.

I learned some surprising things. How can people be so ignorant of things around them, I wish everyone could learn them too before it is too late. . . after the bill letting oleo manufacturers color oleo yellow is passed. Then it will be too late.

First off it is not a fight against oleo as it is being sold in Michigan today but against oleo being sold yellow or colored yellow.

Now I suppose many of you will say, "We do not live on a farm so how can it affect us other than give us a cheap spread already colored to look like butter?"

I don't know which to start on first but it surely makes me disgusted when people who do not farm think that they (the urban dwellers) control the purchasing power of the country. Michigan farmers have an investment of $2,375,000,000, twice that of the Ford Motor Co. in the entire world. And right on top of that statement goes this statistic: 80 per cent of Michigan's farms depend on dairying for part or all of their income.

Should the yellow oleo proposal be adopted by the voters in Michigan it would be disastrous to our economy. It would not be the dairying industry alone but every other business would be hurt. The dairy farmer who does not receive the money cannot spend it. The merchant who loses that business must cut his purchases from the manufacturer or the wholesaler. The manufacturer or wholesaler who loses business through the reduction of the dairy farmer's income cannot maintain his present payrolls. Some workers must lose their jobs. It's as simple as that. Everyone loses. It does not make sense for the people of Michigan to vote to legalize the sale of a yellow synthetic product made in England, the West or South to replace one of our own products and injure our own economy. If you live in town and think it cannot affect you, see how wrong you can be.

And this is the most evident of all but cleverly disguised. Oleo manufacturers are not out to make it easier for you housewives but to make a big profit and you should know that, to vote wisely. Why do they want to imitate butter color. Why not make it pink? Dairymen would not object to this. But housewives would not buy it then. It has to look like butter. In fact people who use oleo always say, "Please pass the butter." Am I not right? Did you ever hear anyone say, "Pass the oleo?" But that is their right.

Why put dairying on skids because you do not want to do your own coloring? Such a short while ago oleo advertisements clammored that it was such a simple job of only a minute and a half to color oleo at home. Now they contradict themselves. And oleo users will be surprised too if it is passed to find the price has increased with the addition of color.

Dairymen cannot sell all their milk as fluid milk. With oleo factories in full swing, before long it will be oleo milk, oleo cheese, oleo ice cream etc. All restaurants cannot be watched for fraud. Did you know that virtually all of the money spent for oleo leaves Michigan? Do you think then you can accuse a dairyman of selfishness when he asks you to consider these points when you vote November 7? Please look beyond tomorrow and visualize what will happen if this purchasing power is curtailed.

Vote "No" November 7 on Proposal 4. Keep Michigan prosperous.

MRS. RAY W. PECK
Elsie, Michigan

HOLE IN ONE — With one punch, Pvt. Roy Thomas of Huntington, W. Va., put a hole in the head of North Korean premier Kim Il Sung. On observer with South Korean troops, Thomas had cut down the portrait of the red premier from an office building in Munchon, North Korea.

Gopher Alumni Planning Mixer

Minnesota alumni of the Lansing area will hold an informal mixer Friday night, November 10, at 8 p. m. in the Union building. This will be the first meeting of the Minnesota alumni in this area. It will also be the Golden Gophers' first visit to Michigan State college.

Ed Haislet, alumni secretary, will be in charge of the meeting. Athletic Director Ike Armstrong and President L. M. Morrill will be among the honored guests. A dessert luncheon will be served later in the evening. The movies of the 1950 Minnesota-Michigan game will be shown. Reservations will be taken by Harold Sponberg at the placement office, Michigan State college.

WHAT DO YOU WANT MOST?

Home furnishings, new time-and-labor saving equipment, educational programs, may be yours as a result of increased income from Practical Land Use.

The new Red Brand **Broadcaster** booklet, issued by Keystone Steel & Wire Company, contains the illustrated stories of farmers who have increased their incomes *and* improved their farms by following Practical Land Use. Chances are it contains suggestions you can use. Come in, get your copy or write for one.

MICKELSON-BAKER Lumber Co.
Mason, Michigan

Elect

Elizabeth L. Belen
State Senator
Democrat

Author of 8 bills now law, among them:
Law requiring state inspection of elevators
Advertising Michigan Apples

QUALIFICATIONS

Legislator — Representative 1937-39

Business Woman — Retail florist

Commissioner — Michigan Dept. of Labor and Industry 1941-42

Parliamentarian — Nationally recognized as parliamentarian; instructor in parliamentary law since 1936

Registered Graduate Nurse —Post graduate work in public health nursing at University of Michigan in 1928 and 1929. Visiting nurse in Lansing 1919-1926

World War II Ingham County Victory Garden Chairman

World War I—Supervising nurse, student army training corps

LISTEN NOVEMBER 5 AT 7:15 P. M.—WJIM

Quality Service
"THE FRIENDLY DRUG STORE"

A Sound Mind and A Strong Body . . .

They are God's greatest gift, and the world's greatest asset. It behooves us to use them in the protection of each other.

Use your mental facilities and careful judgment in the care of health. For good health aids toward good spirits and the best use of the mind. Your Doctor's guidance will serve both well.

Dutton's
Prescription Pharmacists
Leslie, Michigan

VANDENBERG
LIEUTENANT GOVERNOR

Dear Voter =
I have only my best efforts to offer as a Candidate for Lieutenant Governor. If elected I will be president of the Senate.
I want you to feel that you can talk with me any time about your problems. My door will always be open to you.
Sincerely yours,
Wm. C. Vandenberg

P.S. the Election is November 7th you know

Heinz Fresh
Cucumber Pickles 16-oz. jar **26c**

Stokely's
Tomato Juice 46-oz. can **28c**

Stokely's
Honey Pod Peas No. 303 can **19c**

99 44/100% Pure
Ivory Flake lge. pkg. **29c**

No Rinsing—No Wiping
Spic 'n' Span 16-oz. pkg. **25c**

It's Digestible
Crisco 3 lb. can **91c**

Gentle, Pure
Ivory Snow lge. pkg. **29c**

For Dishes—New
Joy 6-oz. bot. **29c**

It Floats
Ivory Soap 2 lge. bars **29c**

Trust To Lux
Lux Flakes lge. pkg. **29c**

Contains Solium
Rinso lge. pkg. **29c**

Safe Suds For Hands
Breeze lge. pkg. **29c**

For Heaviest, Dirtiest Wash
Surf lge. pkg. **29c**

With Cannon Face Cloth
Silver Dust lge. pkg. **30c**

With Cake Improver
Spry 3 lb. can **91c**

Toilet Soap
Palmolive 3 regular cakes **25c** bath cake **12c**

Greater Suds
Super Suds lge. pkg. **29c**

Marvelous Suds
Vel lge. pkg. **29c**

Fabulous Suds
Fab lge. pkg **29c**

Foaming
Ajax Cleanser 2 cans **25c**

PUBLISHED IN THE INTEREST OF LOWERING THE WAGE-EARNER'S WEEKLY FOOD BILL

A RE-STATEMENT of A&P's LOW PRICE POLICY...

See if YOU don't agree that this policy helps you to save more on your total weekly food bill. What's more ...all advertised prices are guaranteed Wednesday through Tuesday, even though market prices go up.

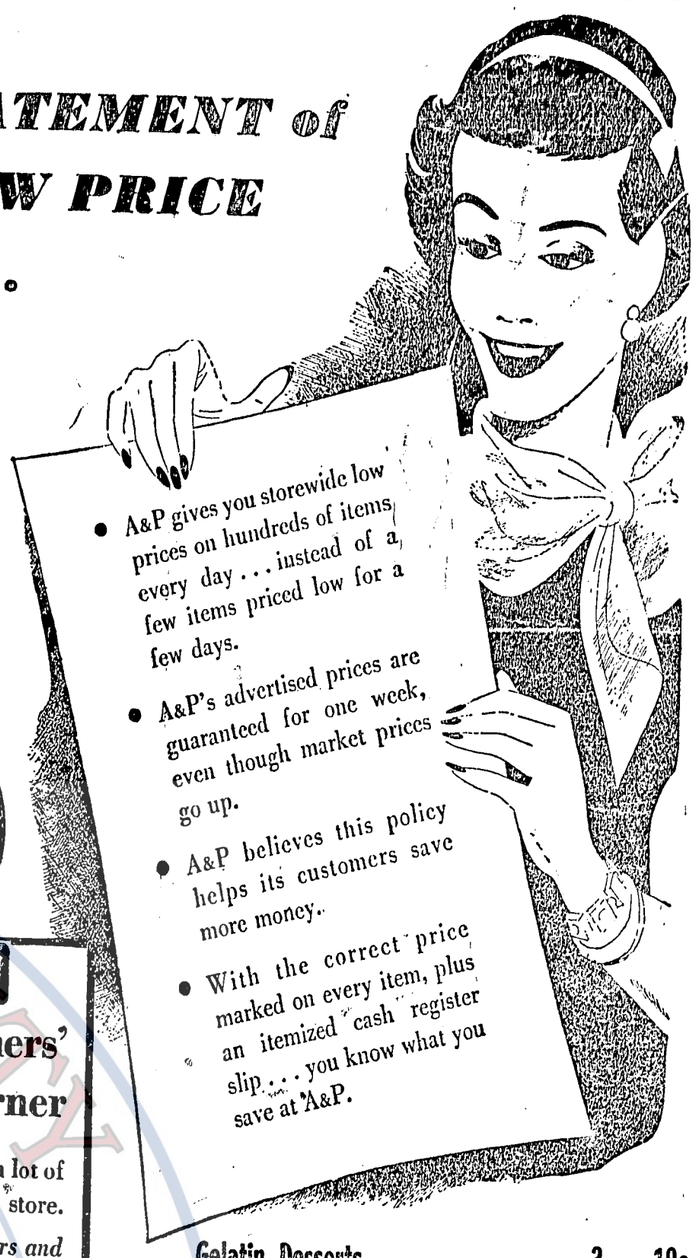

- A&P gives you storewide low prices on hundreds of items every day . . . instead of a few items priced low for a few days.
- A&P's advertised prices are guaranteed for one week, even though market prices go up.
- A&P believes this policy helps its customers save more money.
- With the correct price marked on every item, plus an itemized cash register slip . . . you know what you save at A&P.

A&P SUPER MARKETS

Customers' Corner

It takes teamwork among a lot of people to operate your A&P store.

First, there are the farmers and manufacturers who grow and process the foods we sell, and our skilled buyers who purchase them.

Then there are the thousands of people behind the scenes who operate our warehousing and delivery facilities.

And finally, there are the fine, loyal men and women in our stores who, day in and day out, are striving to make your A&P a better place to shop.

You can help this team serve you by telling us how you think we can improve your A&P.

Please write:
Customer Relations Department.
A&P Food Stores
420 Lexington Avenue
New York 17, N. Y.

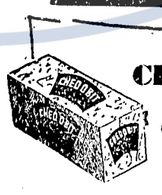

AMERICAN **CHED-O-BIT 2** lb. loaf **72c**

Melts like magic . . . toasts to golden-brown perfection . . . tastes delicious. And what a wonderful value at this price!

Cheddar Cheese	Mild	lb.	46c
Pabst-ett Cheese Food		6½-oz. pkg.	25c
Cream Cheese	Philadelphia	3-oz. pkg.	16c

MARVEL BREAD 20-oz. Loaf **15c**

Flavor-packed and thrift-priced . . . that's Marvel Bread! It's your best bread buy . . . guaranteed fresh daily.

Angel Food Cake	Cherry Iced	each	39c
Sour Rye Bread		20-oz. loaf	19c
Fruit Cake		1½-lb. size	1.35
Potato Chips		lb. box	59c

Gelatin Desserts		3 pkgs.	19c
Elbow Macaroni	Ann Page	3 lb. pkg.	45c
Ann Page Spaghetti		2 15½-oz. cans	25c
Cranberry Sauce	Ocean Spray or Dromedary	No. 300 can	16c
Fancy Pumpkin		No. 2½ can	17c
Pie Crust Mix	Jiffy	2 9-oz. pkgs.	25c
Sure Good Margarine		lb. pkg.	23c
White House Milk		tall can	12c
Iona Peas	Early June	2 No. 303 can	25c
Rolled Oats	Sunnyfield—Quick or Regular	20-oz. pkg.	14c

PORK LOIN ROAST 7 Rib, End Cut **39c** lb.

The best pork loins come from young, medium-weight porkers fed on a diet of corn. And that's the only kind selected for A&P's "Super-Right" pork loins. No wonder they're so tender, juicy and fine-flavored!

Frying Chickens	Fancy Rocks, Pan Ready	lb.	55c
Cooked Hams	Super Right, Fully Cooked, Shank Portion	lb.	49c
Ocean Perch Fillets	Pan Ready	lb.	39c
Holland Herring	Genuine 9-lb. Kegs		$1.85

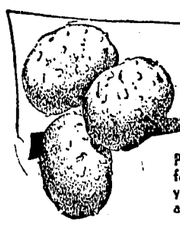

POTATOES MICH. U. S. No. 1 **50** lb. bag **99c**

Potatoes for every purpose are priced for every purse at A&P. And wait till you see what firm, big beauties they are!

Grapefruit	Seedless	8 lb. bag	59c
Onions	Mich. U. S. No. 1 Yellow	10 lb. bag	29c
Apples	Mich. U. S. No. 1 Hand-Picked Picked Jonathan or Spy	5 lbs.	39c
Cranberries	Eatmor	1-lb. box	17c
Peanuts	Fresh Roasted	1-lb. bag	39c
Mixed Fruit	Dromedary For That Fruit Cake	1-lb. jar	53c

A&P Super Markets
THE GREAT ATLANTIC AND PACIFIC TEA COMPANY

Entire Contents Copyrighted, 1950.—The Great Atlantic and Pacific Tea Co.

Williamston

Mrs. Nina Ketchum Phone 163R

Kiwanians Host Halloween Party

The Williamston Kiwanis club entertained the children of the city from the third through the eighth grades at the annual Halloween party in the Williamston high school gym October 31.

The party for the smaller children was held during the afternoon with the teachers in charge. The evening party was a costume affair as usual with prizes being awarded, after which the youngsters were taken to the Sun Theatre for the nine o'clock show, "Tarzan and the Slave Girl."

Williamston Cubs Organize Packs

The Cub pack meeting Tuesday evening was held in the Methodist church basement.

Following a bohemian supper, Cub Master, Kirt Hunt, organized the Cubs in the following packs: Den No. 1, den mother, Mrs. Olive Liverance, Douglas Liverance, D. Rathburn, Gerald Morse, Wayne Mears, Roger Dunckel; Den No. 2, den mother, Mrs. Homer Hendricks, Burton Dexter, Larry Hendricks, M. Long;

Den No. 3, den mother, Mrs. Walter Chapman, D. Evans, D. Ruttan, W. Chapman, G. Smith, D. Johnson; Den No. 4, den mother, Mrs. C. Stevens, G. Stevens, R. Griffith, D. Miler, J. Wilcox, Stanley Dunckel, Teddy Thompson;

Den No. 5, den mother to be appointed, Larry Hunt, Cameron Beatty, Charles Ross, Archie Schultz; Den No. 6, den mother, Mrs. Frances Hayne, Billy Foreman, Jack Clark, Howard Lloyd, Robert Reed, Robert Haynes, Jim Harris; Den No. 7, den mother to be appointed, Charles Gubry, Mike Murray, B. Langham, L. Ward, B. Ahern, R. Biglow, Lee Montgomery; and Den No. 8, den mother, Mrs. A. M. Boyd, Robert Boyd, Dick Upton, Tommy Barton.

After organizing the dens the meeting was turned over to Walter Chapman who presented movies, a comedy of "Woody Woodpecker" and scenes of wild life in Africa.

Boys wishing to join the Cub Scouts can get applications from the Cub Master, Kirt Hunt. The Cub committee and den mothers will meet in the league room of the Methodist church November 7, and the committee meeting is to be held November 9.

Group Visits Fort Custer

Several local members of the Auxiliary to the V. F. W. motored to Fort Custer at Battle Creek Friday, joining other groups from nearby cities in giving the veterans who are confined there an afternoon of entertainment. Gifts were given to each veteran, and at the close of the afternoon ice cream and homemade pies were served.

Play Cast Chosen

The Dramatics club of the Williamston high school held its try-outs for the Thanksgiving play which the club will put on for the Thanksgiving assembly. The play will be a modern version of the "Legend of Sleepy Hollow." The eight characters will be played by Dawn Wilton, Wilbert Rykert, Jeanette White, Mary DeVries, Jim Harris, Herb Miller, Don LeRoy and Charles Miller.

"PERCE STRINGS" by HUNT'S Body Shop

"21 YEARS in BUSINESS"
Hunts BODY SHOP
125 N. PUTNAM --- WILLIAMSTON
Phone 89

Dairy Cattle & Equipment

Auction Sale

I will sell my dairy herd and equipment at public auction, located 1½ miles east of Tompkins on Maple Lane Road, or 5 miles west of Rives Junction on Maple Lane Road (Tompkins is located half way between Eaton Rapids and Jackson on M-50) on

Tuesday, Nov. 7

Commencing at 1:00 o'clock on the following described property

46 Head Top Quality Holstein Dairy Cattle

(Registered and Grade)

24 Holstein Cows and Springing Heifers
21 Holstein Heifers, all ages
1 Holstein Bull
Holstein Cow, 7 years old, due soon
Holstein Cow, 4 years old, due day of sale
Holstein Cow, 3 years old, fresh, open, registered
Holstein Cow, 2 years old, fresh, open
Holstein Cow, 2 years old, fresh, bred back
Holstein Cow, 5 years old, due soon
Holstein Cow, 4 years old, fresh, open
Holstein Cow, 6 years old, fresh, open
Holstein Cow, 2 years old, fresh, bred back
Holstein Cow, 2 years old, fresh, bred back
Holstein Cow, 4 years old, fresh, bred back
Holstein Cow, 6 years old, fresh, bred back, registered
Holstein Cow, 3 years old, due January 13
Holstein Cow, 5 years old, bred September 10
Holstein Cow, 3 years old, bred August 29
Holstein Cow, 6 years old, bred January 15
Holstein Cow, 3 years old, bred June 19
Holstein Cow, 7 years old, bred April 24, registered
Holstein Cow, 4 years old, bred April 7, registered
Holstein Cow, 8 years old, bred May 11
4 Holstein Heifers, 2 years old, due soon
6 Holstein Heifers, 18 months old open, 1 registered
2 Holstein Heifers, 14 months old open
3 Holstein Heifers, 10 months old all registered
3 Holstein Heifers, 1 year old, 1 registered
4 Holstein Heifers, 8 months old
3 Holstein Heifers, 3 months old
1 Holstein Bull, 1 year old, registered, with top bloodlines and 800-lb. butterfat background

PLEASE NOTE—This herd of cattle consists of top breeding with some registered. Number of cows fresh or due soon. This herd has been on DHIA program for 12 years showing a yearly herd average of over 400 lbs. of butterfat. Number of cows making better than 500-lb. records at present time. They are all top quality with a number of fine young heifers. Will make excellent foundation stock.

DAIRY EQUIPMENT

Surge Milking Machine, 2 units and pipeline for 22 cows
Victor 4-Can Milk Cooler
Surge Milk House Hot Water Heater
Water Cream Separator
Number of Milk Cans
Strainer and Pails

FEEDER PIGS

11 Feeder Pigs, wt. approximately 140 lbs.

FARM MACHINERY

John Deere No. 4 Mowing Machine tractor hitch
Co-op 5-section Detachable-Tooth Drag
Oliver No. 20 Push-type Hay Loader

GRAIN

1,000 Bushels Corn
500 Bushels Oats

Terms—Cash

Not responsible for accidents on day of sale

C. C. Ostrander, Owner

GLENN L. ARCHER, Auctioneer, Charlotte
LESLIE COLLINS and R. J. HILL, Clerks

L. T. K. Class Will Buy New Chairs

The L. T. K. class held its October meeting at the home of Mrs. Hazel Adams last Wednesday evening. Twenty-two members and the pastor and his wife and daughter were present. Julia Chamberlain had charge of the devotionals, assisted by Mrs. Adams. The group decided to furnish the church bulletins for one month, and to purchase two dozen folding chairs for their class room.

The "Joseph's Coat" which is being circulated among the class members for the purpose of raising funds for the chairs is getting heavier as the patches are added. It is expected to remove these bright patches and count the donations at the November meeting when the class will meet with Mrs. Hattie Clees for a potluck dinner. Etta Hoseman will act as co-hostess for that meeting.

Couple to Mark 50th Anniversary

Mr. and Mrs. J. E. Joslin will celebrate their golden wedding anniversary Sunday, November 5. Their children, Mr. and Mrs. Marshall Tuttle, and Mr. and Mrs. Earl Joslin, will act as hosts at their home at 118 East Riverside Avenue.

Friends and relatives are invited to call between two and six o'clock in the afternoon.

Mr. and Mrs. Joslin have been residents of this community about 13 years.

DeMolay Boys Install Officers

Williamston DeMolay Boys held a public installation at the Masonic Temple Monday evening at 8 p. m.

The newly-installed officers are: Master Counselor, Jim Harris; senior counselor, Robert Clausen; counselor, Melvin Swab; senior deacon, Jerry Eaton; junior deacon, Robert Hadley; senior steward, Tyler Higdon; junior steward, Roger Eberly; scribe, Ted Johnson; treasurer, Richard Pettit; chaplain, Richard Silky; marshal, Richard Morlock; sentinal, Pat Warner; standard bearer, Rollin Blossey; almoner, Eldean Gregg; orator, Allen Lowrie; and preceptors, Larry Jackson, Dick Hull, Don Warner, Ken Van Ostran and Gordon Fisher.

On Saturday evening, November 4, at 8:30 p. m., the DeMolay chapter will sponsor a dance, Lane's Orchestra will furnish the music and refreshments will be served at 12 p. m.

WRC Schedules Annual Inspection

The Woman's Relief Corps met Thursday evening at the G. A. R. hall with the president, Rhoda Slocum, presiding, assisted by her corps of officers.

A committee from the corps was appointed to work with similar committees from each of the women's patriotic orders of the city in trying to organize a group to care for local soldiers who are now serving their country. Those appointed with the president were Ruth Gibson, Maude Eckman and Nina Ketchum.

Plans were made for the annual inspection of the corps November 9. There will be a bohemian supper. Each member is to take her own table service and a dish to pass. Officers will wear white. Past department president, Leah Fransburg of Jackson, will be the installing officer.

Mable Miller, district treasurer, and Anna Shepler, district color bearer, were introduced and extended the honors of the corps.

Several of the members attended the two-day district convention held at Chelsea last week. The new district president is Edith Gallop of Fowlerville, and the 1951 district convention will be held in Fowlerville. Louisa Flower of Lansing was installed during the district convention as department junior vice-president to fill a vacancy caused by the death of the department senior vice-president. Helen Stahl of Flint. The new senior vice-president is the former junior vice-president, Rosalie Woltenhaupt of Bay City.

Past Noble Grands Meet

Past Noble Grand club met Monday evening at the home of Mrs. Amy Webber for a 6:30 bohemian dinner. Ethel Beck, vice-president presided in the absence of the president, Fern Shaw. Eleven past grands and two guests were present. Plans were completed to attend the Past Grand Association meeting which will be held at Webberville Friday, November 3, with a potluck dinner at 12:30 p. m. A memorial for Edna Schroeder, a former member who died July 18, was given by Mable Fish, assisted by Stella Comer, Lizzie Jordan and Nina Ketchum. The meeting was closed by singing the club song, after which a program arranged by Nora Fisher was presented. Bertha Montgomery received the prize.

The Douglas school children, their teacher, Mrs. Cook, and five of the mothers, Mrs. Twork, Mrs. Jackson, Mrs. Lininger, Mrs. Watkins and Mrs. Glynn visited Michigan State college last Monday and saw the musical "The Pied Piper of Hamlin" broadcast, after which they went through the museum. On the way, the group ate lunch at the Red Cedar park on US-16.

School Gets New Plates

The high school lunch room has just received a shipment of new plates in the three-compartment style. Hot lunches are being prepared by Mrs. Cecil Ackley, Mrs. Florence Wheeler and Mrs. Agnes Haney, under direction of Mrs. Syna Shouba, the new homemaking teacher. The price is 25c. Advantage is being taken of the federal surplus commodities and purchasing in quantities has made it possible to provide the school children who must either carry a lunch or buy one to purchase their hot lunch right at the school.

Extension Group Names Officers

Wheatfield extension club met Wednesday with Mrs. George Frost. The forenoon was taken up by one group presenting the lesson on Swedish weaving. A sack lunch was served at noon. After lunch the leader and her assistant showed copper tooling and explained about wooden trays and Christmas cookies.

Officers elected were: Chairman, Mrs. Carlton Anway; vice-chairman, Mrs. Hyland Cochrane; secretary-treasurer, Mrs. Robert Allen; community chairman, Mrs. Dell Wolf; recreation leader, Mrs. Maynard Webster; news reporter, Mrs. Pearlie Beach; and project leader, Mrs. Archie Allen.

E. B. Watkins Dies Of Heart Attack

E. B. Watkins, 32, of Boyne City, died at the home of his father-in-law, Glen Merrifield, in Williamston very suddenly early Wednesday morning of a heart attack.

He was born July 15, 1919, at Crandall, Texas, coming to Williamston with his family while in high school. He graduated from the Williamston high school and Michigan State college and was a veteran of World War II. He was employed by the federal government and was soil conservationist for Charlevoix county, making his home at Boyne City.

He is survived by the widow Marjorie Merrifield Watkins; a son, Burton Glenn, five months old; three brothers, William of Okemos, and Frank and Malcolm of Dallas, Texas; and a sister Mrs. Mildred Turney of Bulm Texas.

Services were held Saturday afternoon from the Gorsline Brothers funeral home at two o'clock with Rev. Harold Reese, pastor of the Williamston Baptist church, officiating. Burial was in Summit cemetery. Williamston Odd Fellow lodge, No. 205, conducted Memorial services at the grave.

Paul A. Swarthout Is Forest Representative

Paul A. Swarthout, former resident of Williamston, has been named forest service representative on the USDA field committee for the Arkansas White-Red River Basin. Swarthout assumed his duties October 29. The committee, set up recently by Secretary of Agriculture Brannan, will work on agricultural aspects of a program aimed at developing the resources of these river basins.

Mr. Swarthout has been with the U. S. forest service in southern state for 16 years. His first job was as forest technician at Cherokee national forest in Tennessee in 1934. He has worked up through the ranks as assistant ranger on the Chotawhatatchee in Florida. He did a year's research in Alabama studying hard wood stand improvement, was ranger in the Osceola district in Florida, and in 1942 he was named assistant supervisor of Alabama forest. He served in the navy during 1943 and 1944, returning to Alabama to be named head supervisor in 1946.

School Furnished Stove

Through the courtesy of the Detroit Edison Co. the Williamston school has for several years received a new range each year. This affords the students an opportunity to work with the most up-to-date equipment in the above line.

Blue Star Mothers Meet

Blue Star Mothers chapter met Thursday afternoon. In November the regional vice-president will be present and all members are asked to be present. The annual bazaar and baked goods sale will be held December 1 and 2 at Smalley's Electrical store.

Mrs. Nina Ketchum, Mrs. Leona Barry, Mrs. Rose Squires and Mrs. Leta Ingersol spent Thursday afternoon in Lansing attending the Greater Lansing art show, which is sponsored by Arbaugh's store. One hundred paintings were on exhibit. They also visited the four-man art exhibit of modernistic art at Michigan State college.

Mr. and Mrs. Ted Thompson and Mrs. Fern Shaw attended the party given for the new assembly president, Fern James at Galien Saturday evening.

Mr. and Mrs. Ezra King have returned from visiting relatives in Watervliet.

Mrs. Katherine Hull and Mr. and Mrs. Sam Webb are visiting in Florida for a few weeks.

Robert Stewart is visiting his son-in-law and daughter, Mr. and Mrs. Marshall Smith at Atlanta Georgia.

Ruth Gibson, Nina Ketchum, Mable Miller, Rhoda Slocum, Freida White, Clara Gulick, Anna Shepler, Ethel VanAlstine, Helen Johnson and Matie Brown attended the district convention of the Woman's Relief Corps at Chelsea Wednesday and Thursday.

Mr. and Mrs. Homer Barnum of Lansing spent Sunday with Mr. and Mrs. Wililam Ketchum.

TWO BIGGIES—At an experimental farm near Malmo, Sweden, Professor Gosta Haggquist has found that pigs and rabbits treated with a special serum have given birth to abnormally large offspring. These two newborn porkers are noisy proof that the Professor is on his way to bigger and better things.

Former Resident Dies at West Branch

William Sanford Hartwick, 60, died at his home in West Branch October 21 following a long sickness. He was born January 6, 1890, at Maple Ridge and for the past eight years he had made his home at West Branch. For many years he was a resident of Williamston.

Surviving are the widow, Leta; a daughter, Juanita Goodnoe of Eaton Rapids; a son, William; two brothers, Charles of Williamston and Peter of Portland; four sisters, Mrs. Martha Dobler of Prescott, Mrs. Mary Frizzle of Holt, Mrs. Ida Quigg of Elsie, and Mrs. Hattie Schaver of Lansing.

Services were held Wednesday afternoon from the Gorsline Brothers funeral home at two o'clock with Rev. Harold Reese, pastor of the Williamston Baptist church, officiating. Burial was in Summit cemetery. Pallbearers were members of the V. F. W. of which he was a member. They were Claude Salisbury, Jack Smith, Harry Tubbs, L. M. Thurlby, Ralph Brandenberg and Guy Barnes.

Mrs. Ruth LaRowe Is Chosen Chairman

The Northeast Locke extension club met with Mrs. Dora Dansby for its October meeting. This being the annual election of officers, the following were elected: Chairman, Mrs. Ruth LaRowe; vice-chairman, Mrs. Clara Hintz; secretary and treasurer, Mrs. Anna Allen; recreation leader, Mrs. Belle Rothney; committee chairman, Mrs. Dora Dansby; member of county executive board, Mrs. Anna Royce; project leader, Mrs. Betty Cameron; and reporter, Mrs. Irene Mosher.

The leaders, Mrs. Clara Hintz and Mrs. Myrtle Barnes reported on the Christmas workshop, showing Swedish weaving and wooden trays. The group is making a United Nations flag and members took turns working on it. When finished, the flag will be hung in the new Community hall.

Mrs. Anna Allen, Clara Hintz and Dora Dansby were especially honored, as it was their birthday anniversaries.

The November meeting will be with Mrs. Edna Fulton.

Band Gets Gas Proceeds

The Sinclair Gas Station, operated by Glenn Merrifield and Ronald Stover, did a rushing business last Saturday. The boys, both veterans of World War II, gave the net proceeds from all their gas sales Saturday to the Williamston high school band.

Mrs. Ella Gordon of Grand Rapids, department inspector of the Woman's Relief Corps, visited Mrs. Robert Ketchum Tuesday and Wednesday, attending the convention at Chelsea Wednesday where she inspected the ritualistic work put on by Allison Bryant Corps No. 32 of Lansing.

Mr. and Mrs. Clare Gould of Saginaw visited their grandmother, Mrs. Margaret Klunzinger last Sunday.

Bert Allen has returned home after visiting relatives at Battle Creek the past two weeks.

Mr. and Mrs. Frank Wagner of Cleveland, Ohio, spent the week end visiting the former's brother-in-laws and sisters, Mr. and Mrs. Herb Tobias and Mr. and Mrs. Robert Ketchum, and other relatives.

Mr. and Mrs. Ives Wood have returned from McBain where they visited Mr. and Mrs. Dewey Collins.

Mrs. Bertha Montgomery visited in Williamston Monday and attended the Past Noble Grand club in the evening.

Mr. and Mrs. Mel Truitt have purchased a home in Ferndale and are moving soon. Mr. Truitt is now employed at Grinnell Brothers in Detroit.

Mr. and Mrs. Bud Dixon have returned from visiting at Indianapolis, Indiana. Their daughter, Cindy, visited her grandparents, Mr. and Mrs. Homer White, while her parents were away.

Mr. and Mrs. LeRoy Shook and sons of Stronghurst, Illinois, arrived Monday morning for a visit with Mrs. Shook's parents, Mr. and Mrs. Harrison Brophy. They will remain in Michigan and Mr. Shook will enter Michigan State college at the beginning of the second term.

Dinner guests Sunday of Mr. and Mrs. Frank Slocum were their children, Mr. and Mrs. Harold Slocum and family of Owosso and Mr. and Mrs. Robert Case and family of Lansing.

Art Show Planned For Nov. 17-18

Much interest is being shown in the coming Art Show, scheduled for November 17 and 18, which will make its first showing in the city at the Methodist church. All persons doing art work are invited to exhibit samples of their work. All mediums are eligible, pencil, charcoal, oil, water color, pastels and ceramics. There will be no charge for admission or entry fees.

The purpose of the show, which is being sponsored by the women's adult class of Nina Ketchum, is to bring before the local public the art work which is being done in this community.

Work will be received between 8:30 and 12 noon on Friday, November 17, and must be taken away between 4:30 and 7 p. m. on the last day of the show. Each visitor will sing the guest register book, and receive a ballot upon which to vote for the picture and drawing they like best.

Among the exhibits will be scenes painted of Williamston, including the Red Cedar River and many other interesting works of art.

Mr. and Mrs. Jesse Fisher entertained for dinner last Sunday their sons and families, Mr. and Mrs. Gaylord Fisher, Gordon and Gaylia, Mr. and Mrs. Gary Fisher and Marshall of Lansing and Mr. and Mrs. Harold Fisher, Ronald and Patricia of Wheatfield.

Mrs. Joe Gulick, Mrs. John Stephens and Mrs. Roy Merrifield attended the 32nd annual meeting of the Southeastern District of Federated Women's clubs at the Woman's Club House in Lansing Thursday and Friday. Friday afternoon all attended a tea given by Mrs. G. Mennen Williams at her home.

Mrs. Ethel Beck of Lansing visited relatives and friends here Monday.

Mrs. Rena King of Lansing, formerly a resident of Williamston, is sick at the home of her daughter in Lansing.

Mrs. Elva Warner of Lansing visited in Williamston Wednesday evening.

Mrs. Joyce Call is now employed at the Hunter's pop plant.

Mrs. Cecil Moore and William Moore of Lansing called at the Willard Moore home Saturday.

Mr. and Mrs. Paul Kremer and daughters of Lansing visited last Sunday at the Raymond Ording home.

John Bartow, who has been sick, is confined to a wheel chair most of the time.

Martha circle members will meet at the home of the chairman, Nina Ketchum, on Wednesday, November 15, at 2 p. m.

Mr. and Mrs. Bruce McClouth of Samaria visited their cousins, Mr. and Mrs. William Pease recently.

Mr. and Mrs. W. D. Winn and Bruce visited last Sunday at the home of the former's sister at South Lyons.

Mr. and Mrs. Lawton Clickner spent the week end at their cottage near Harrison.

Office Hours

1 p. m. to 4:30 p. m.
Except Thursdays
For Appointment
Phone 2-7181

Dr. Kate E. Lamb
OPTOMETRIST

Farm & Household

Auction Sale

Located 1 mile south of Vermontville to Nashville Highway, ½ mile west to Arbor Road, ½ mile south or east of Nashville, 2½ miles to Arbor Road, ½ mile south, on

Thursday, Nov. 9

Commencing at 10:00 a. m. — Free lunch.

40 HEAD OF CATTLE
7 Dairy Cows
3 Dairy Heifers
1 Bull Calf
28 Hereford Steers, ready for feed lot
Tamworth Sow and Pigs
2 Bred Gilts
O. I. C. Boar
150 Mica Leghorn Pullets
1945 HG Cletrac Tractor
Oliver 2-14-in. Radex Plow
Black Hawk Corn Planter
8-ft. Double Disc
9-ft. Cultipacker
Van Brunt 13-hoe Grain Drill
Buzz Saw Hay Loader
Manure Spreader Spike Drag
4-section Spring Drag
5-ft. Martin Ditcher
Forage and Feed Mill
Corn Sheller Wagon
2-wheeled Farm Trailer
8x14 Tilting Bed
Case Side Rake
Massey-Harris Power Mower
Cement Mixer Stoneboat
1929 Dodge Truck with Stake Rack
Perfection Milker, 2 single units
Sears Cream Separator
Milk House Water Heater
Other Dairy Equipment
Oats Corn
Alfalfa and Clover Hay
Sears Refrigerator
Sears Gas Stove
Circulating Heater
Dining Room Furniture
Kitchen Furniture
Living Room Furniture
Bedroom Furniture
Miscellaneous Household Items
Number of Small Tools
Many Useful Farm Items

(This 216 acre stock farm with modern buildings, 2 houses, 2 barns, other out buildings for sale)

Harley Ziegler, Owner

GLENN L. ARCHER, Auctioneer, Charlotte
LESLIE COLLINS, R. J. HILL, Clerks

Farm & Household

Auction Sale

Located 6½ miles south of Charlotte on Cochran road to Miller Highway, 2 miles west or 1½ miles northeast of Olivet on US-27 to Miller Highway, 1 mile east, on

Friday, November 10

Commencing at 10:30 a. m. — Free lunch.

Complete line of Farm Machinery
1949 Ford Tractor
Tractor Jack
2-row Cultivator
Field Cultivator
Attached Buzz Saw
7-ft. Power Mower
Front End Loader
Bean Puller
(All nearly new Ford equipment)
McCormick-Deering 6-roll Corn Husker
Blizzard Silo Filler
Oliver Corn Planter
John Deere 4-bar Side Rake
4-section Drag
8-ft. Double Disk
8-ft. Cultipacker
2-wheeled Trailer
2 Rubber Tired Wagons
John Deere 10-in. Hammer Mill
Chore Boy Milker, 2 single units
Milk House Water Heater
Wash Tank Can Racks
18 Milk Cans
1000-bushel Round Corn Crib
32-ft. Grain and Bale Elevator
Pile New Lumber
1600 Bales Good Clover Hay
500 Bales Straw
McCullough 18-in. Chain Saw
75-ft. endless Belt
350 Bushels Oats
22 Acres Standing Corn
75 Bushels Buckwheat
7 COMPLETE ROOMS FURNITURE
Westinghouse Electric Stove
Westinghouse Automatic Washer
Hot-point Electric Stove
MW 9-ft. Refrigerator
Maytag Washer
Chrome Kitchen Table
Wall Kitchen Cabinets
Dining Room Suite
Sewing Machine
Living Room Suite
Occasional Chairs
2 Radios
Rugs Studio Couch
Complete Bedroom Suite
2 Beds Complete
Dressers Linen
Bedding Curtains
Coffee and End Tables
Kitchen Utensils
Set of hand painted Dishes
Number of Odd Dishes

PLEASE NOTE—This sale contains all good useable items, well kept and clean.

Tom Scott, Owner

GLENN L. ARCHER, Auctioneer, Charlotte
LESLIE COLLINS—L. J. HILL, Clerks

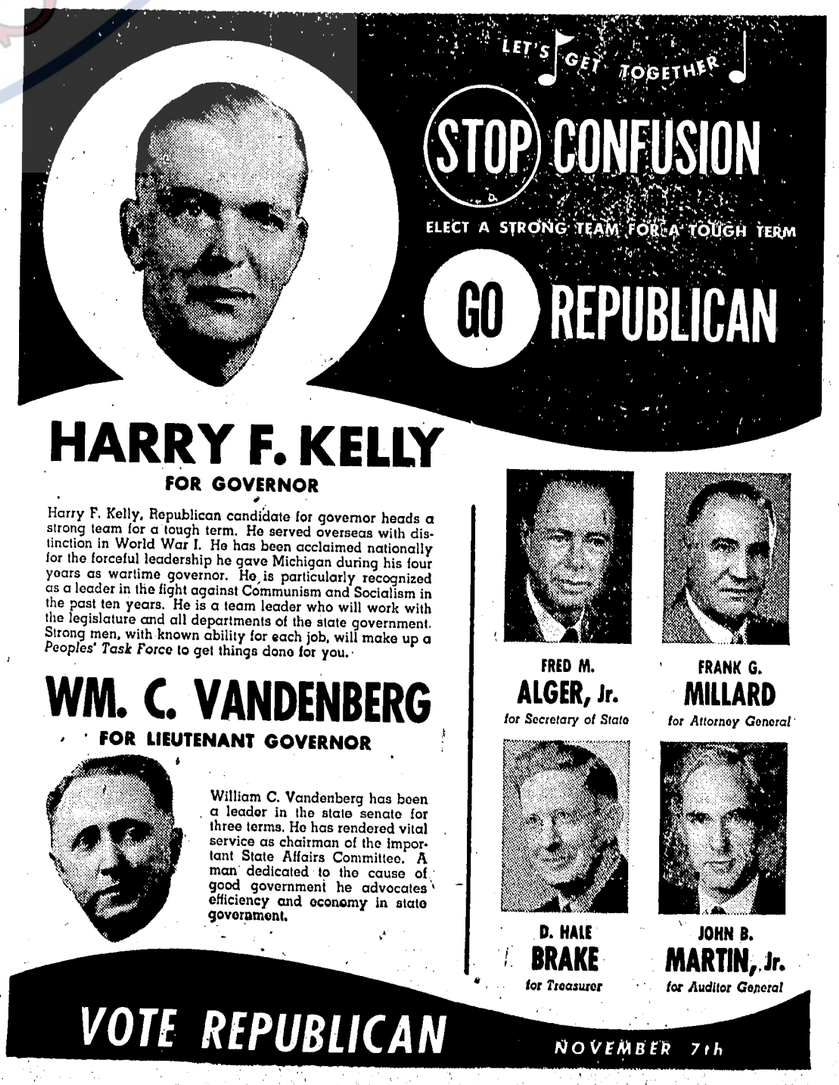

Webberville

By Mrs. Myrl Graham, Phone 66F2

OES Installation Held Wednesday

The Webberville O. E. S. held installation at their hall last Wednesday evening, October 25. Reba Fraser acted as installing officer; Clara Crossley, installing marshal; Iva Ross, installing chaplain; and Blanche Fulton, installing organist.

A piano solo was rendered by Deanna White, granddaughter of the newly-elected worthy matron and worthy patron. An instrumental duet was played by Harvey Schutt and Eldon Ross.

The following officers were installed: Worthy matron, Pearl White; worthy patron, Frank R. White; associate matron, Arlette Dunavin; associate patron, William Dunavin; secretary, Gladys Reynolds; treasurer, Florence Wilcox;

Conductress, Lillian Orsborn; associate conductress, Loris Johns; chaplain, Merna Copeman; marshal, Edna Fulton; organist, Clara Van Gilder; Adah, Grace Schutt; Ruth, Ruth Cox; Esther, Nita Atley; Martha, Reba Fraser;

Electa, Georgia Andrews; warder, Melinda Comer; sentinel, Harold Johns; and flagbearers, James Orsborn, Ella Owens and Florence Andrews.

After the installation a floral ceremony was given by Mrs. Edna Tannar and Joan White. The past matron then welcomed Iva Ross into the Helen A. Huston Past Matrons club and also presented her with a gift. After remarks and presentation of gifts, the group retired to the dining room. Pictures were taken. A huge Masonic birthday cake centered the decorated table in honor of the new worthy patron's birthday anniversary which occurred that day. The group all sang "Happy Birthday," after which refreshments of ice cream, cake and coffee were served.

Cantu Brothers Improving

The three Cantu brothers, who were in an automobile accident October 14, are improving. Simon, 5, has been released from the Sparrow hospital in Lansing and has returned home. Dan, 17, and Ezequil, 6, are still hospitalized, both with broken legs and other injuries.

Auxiliary Sends Boxes Overseas

The Swartz-White V. F. W. Auxiliary No. 4152 met Friday afternoon to fill boxes for boys serving overseas. There are six from this locality. They are Pfc. David J. Cooper, Pfc. Francis C. Nelson, Sgt. Robert A. Bigelow, Pvt. Keith Nelson, Pvt. Irvin Webster and Cpl. Melvin J. Thrun. Donations of candy, cookies and other things have been appreciated. The boys would like to receive letters from anyone who would like to write.

Rebekah Lodge Meets

The regular meeting of Rebekah lodge was held Tuesday evening. Glenna McKenna gave a report on the first half of the Rebekah Assembly held at Grand Rapids. A game was played at the close of the meeting and a report was also given on the fish supper. About $40 was cleared by both Odd Fellows and Rebekahs.

Hostess to Extension Group

Mrs. Virginia Walters was hostess to Webberville extension club Wednesday evening, October 25. Work was started on copper tooling and Swedish weaving. There were 12 members and three guests present. Lessons were given by Mrs. Thelma Maxwell and Mrs. Illah Monroe. The next meeting will be November 18 at the home of Mrs. Grace Lowe.

Past Noble Grands Meet

The Past Noble Grands club met at the hall last Wednesday. Potluck dinner was served at noon. Games were played during the afternoon.

Mrs. Harriett Mannino, Walter Henderson and son, Bobby, of Lansing visited at the home of their niece and cousin, Mrs. Muriel Smith, Friday evening. They also called at Earl Swegles.

Webberville PTA Is Being Formed

A group of 90 people gathered at the high school Friday evening to discuss the organization of a Parent-Teachers association. Superintendent Fred Atkinson was chairman for the evening. Mrs. M. E. Beckman, district director of Michigan Congress P. T. A., and her secretary, Catherine Ridenour, were present.

A nominating committee consisting of Mrs. Thomas Jeffries, Mrs. Elmer Nelson and Mrs. Dan White, Jr., was appointed. Another committee, appointed to formulate a constitution and by-laws, consists of Mrs. Harold Smith, Mrs. Harold Johns, Mrs. W. Kroeger and Mrs. Ivan Wilcox. Those attending were placed in groups of six each to discuss and suggest projects for the organization.

Another meeting was set for November 3. Refreshments and open house for the school concluded the evening.

Rumpus Club Meets

The Rumpus club had chicken in the rough at the Famous Grill in Lansing Tuesday, after which they saw "Mr. 880" at the Michigan Theatre.

Mrs. Muriel Smith entertained at a Halloween paper party at her home Friday evening, October 27. There were 23 present. "Beulah and Her Boyfriend Bill," provided entertainment. Prizes for the costumes were awarded by the demonstrator, Mrs. Esther Malietzke of Fowlerville. Refreshments were served at the close of the demonstration.

Mrs. Delores Hummel was in Wyandotte Wednesday. In the evening her sister was hostess at a stork shower for her.

Mrs. Melinda Comer was hostess to a better brush party at her home Monday evening, October 23. Mrs. Helen Burgess of Pontiac was the demonstrator.

A large crowd attended the annual bazaar and chicken dinner in the Methodist church parlors Thursday. Serving started promptly at 6:30.

Mrs. Edna Griswold, who is caring for Miss Mary Caskey, spent Thursday at her home in Fowlerville.

SOVIET STYLE NOTE—Soviet officials dropped their security regulations long enough to slip this fashion photo through a moth hole in their Iron Curtain. This Miss from Moscow models a woolen dress of crepe-ösen fabric. The stylish creation for the "equal" sex was designed by E. Fedotova.

Band Mothers Have Meeting

Band Boosters club met at the school house Thursday evening, October 26, at 8 p. m. Plans for a get-together supper at the school Thursday, November 2, at 7:30, were discussed. It will be a basket lunch. The band mothers are going to check garments at the basketball games and will start at the supper to see how the plan works.

The Standard Oil Station operated by Junion Crandall, was broken into last Friday night.

Born to Mr. and Mrs. Allen McFarland a son Thursday, October 26.

Several from Webberville were at the Fowlerville game when the bleachers collapsed. No Webberville people were hurt.

Onondaga

Mrs. Burton Baldwin

Fair Committees Named

Committees have been appointed for the annual Ladies Aid society fair by the president, Mrs. Helen Whitney. They are as follows: Advertising, Ann Weiss and Naomie Conard; aprons, Alice Corwin and Lottie Eldridge; fancy goods, Mary French and Bergie Keeler; baked goods, Rita Todd and Floy Hayward; menu, Mary Byrum, Agnes Baldwin, Berniece Bush and Ruby Whitney; dining room, Dorothy Corwin, Ann Weiss, Edith Hoffman, Francis Byrum and Helen Whitney; and kitchen, Ruby Whitney, Mable Underwood, Hazel Lybolt and Berniece Bush.

Week end guests of Mr. and Mrs. Bob Page were Russell Page and Cecil Durrett of Detroit.

Mr. and Mrs. James Ramsey of Michigan Center and C. H. Pangborn and Mrs. Frieda Seiden of Jackson were Sunday guests of Mr. and Mrs. C. B. McKee.

Mrs. Orpha Sammons has closed her home for the winter months and is now staying with her son-in-law and daughter, Rev. and Mrs. Dudley Mosure, and daughters of Detroit.

Mrs. William Bush and Mrs Garth McKessy spent the week end in Marquette visiting Garth McKessy.

Howard Havens entertained a group of Sunday school children at a Halloween party Tuesday evening at his farm home.

Mrs. Charles Satterby is reported to be improving after a major operation on Friday.

Roger Parr, son of Mr. and Mrs. Ed Parr, suffered a dislocated hip when he fell from a wagon at his home recently. He will be confined to his bed for about 10 days.

Mr. and Mrs. Burton Baldwin and family were in Battle Creek on Sunday afternoon to visit Mr. and Mrs. Walter Mulvaney and family. Mrs. Mulvaney was injured in an automobile accident a week ago.

The Community church reports there were 75 present at Sunday school and 85 attended church last Sunday morning. The newly-acquired bus is being driven by Donald Todd and R. Brown.

Mr. and Mrs. Charles Green and family of Detroit visited Mrs. Alice Corwin and other relatives here Sunday.

Mrs. Alice Corwin spent last week visiting Mr. and Mrs. Maurice DeCamp and family at Rives Junction. During the week Mrs. Corwin and Mrs. DeCamp visited Mrs. Mae Hopcraft at Albion and Herb Hopcraft of M-50.

Mr. and Mrs. Ray Shulman of Detroit were Sunday guests of Mr. and Mrs. Allen Weiss and sons and Mrs. M. Schiller.

Mr. and Mrs. William Baldwin spent Saturday and Sunday in Jackson as guests of Mr. and Mrs. R. C. Scott.

Mr. and Mrs. Ray Conat of Vandercook Lake were Sunday callers of Mr. and Mrs. Fred Noble. This was the first meeting of Mrs. Conat and Mr. Noble, who are cousins, in over 25 years. Mrs. Grace Fairchild of Jackson has been visiting at the Noble home.

Rolland Atley, son of Mr. and Mrs. Roland Atley, left last Friday for the Great Lakes naval academy where he is planning on studying electronics.

Sunday callers of Mr. and Mrs. Larry Doyle and sons were Mr. and Mrs. Clarence Doyle, Mr. and Mrs. Russell Doyle of Leslie and Mr. and Mrs. Bob Bush.

Harvey Huff has been absent from the Leslie school because of a broken wrist.

Mr. and Mrs. Skeet Weller called on Frank Weller of Fowlerville Sunday.

Mr. and Mrs. Ray Dwight and Don Hampton were Sunday guests of Mr. and Mrs. Leonard Potter and family of Holt.

Mr. and Mrs. Frank Mapes and son, George, called on Mr. and Mrs. Donald Benson and family at Napoleon Sunday.

Mr. and Mrs. Ira Bailey of Dansville were Sunday dinner guests of Mr. and Mrs. Frank Lybolt and Mr. and Mrs. Arnold Kinch.

Mr. and Mrs. Floyd Lyke were Sunday dinner guests of Mr. and Mrs. Don DeMay of Center lake, near Jackson.

JEFFERS PLAY OPENING

Thomas Jeffers' poem "The Tower Beyond Tragedy," will be presented in New York next month with Judith Anderson playing the leading role. Jeffers' poem, "Medea" was a hit from 1947 to 1949 with Miss Anderson playing the leading role. Jeffers is a brother-in-law of Mrs. Carrie Walls and Mrs. H. J. Bartley of Mason.

DEATH AND TAXES . . .

are the only two things you can be sure of. Taxes you *have* to make provision for; but it is strictly up to you to take care of the possibility that death may come at an early age. Life Assurance is the answer.

Let's talk it over *today!*

Bob Robinson, Jr., Leon Gabbert, Abe Cohen, Agents

113 W. Michigan Ave., Lansing Ph. 21695

Abe Cohen

SUN LIFE ASSURANCE COMPANY OF CANADA

American Legion Auxiliary of Mason Announces . . .

. . . that it is sponsoring its annual magazine subscription campaign for the purpose of purchasing additional sick-room equipment.

The Auxiliary now has for loan to the residents of Ingham County, hospital beds, fracture beds, wheelchairs, crutches, over-bed tables, polio pack heaters, etc. This equipment is available to residents for home use at no charge.

Your magazine orders or renewals will help to further this community project and every resident is urged to cooperate. Residents when called should request to see the representative's letter of introduction signed by the officers. This is to eliminate any misrepresentation by unauthorized persons. Donations are not to be solicited or accepted.

E. Grace Ankney, President
Ethel Adams, Secretary
Erma Smith, Vice-President
Alberta Adams, Treasurer

★★ RE-ELECT ★★

WILLIAM W.

BLACKNEY

REPUBLICAN CONGRESSMAN
6th Michigan District

★ MR. BLACKNEY was the author and sponsored the bill which made it possible for 7,000,000 veterans to cash their terminal leave bonds and save the taxpayers many millions of dollars a year in interest charges.

★ MR. BLACKNEY sponsored the bill that provided better medical services in all branches of the military forces by his Doctors, Dentists and Surgeons' Bill.

★ MR. BLACKNEY is a firm believer in Constitutional Government, and is strongly opposed to the administration's attempt to socialize our government by the adoption of Socialized Medicine, the Brannan Plan for agriculture and other similar bills.

★ MR. BLACKNEY, as a member of the Armed Services Committee, voted for all measures that would protect our boys in and out of service. Had the administration followed the action of the Committee, we would now have a Seventy Group Air Force, a new super air carrier—requested by General MacArthur—and other necessary materiel of war. Because the administration did not accept the Committee's action, out boys were sent to Korea unprepared. Blackney, as a Committee member, is continuing his fight to see that every available aid and protection can be ofered our boys in service.

★ MR. BLACKNEY is bitterly opposed to any attempt to communize our country, and has consistently fought and voted on every occasion for the removal of Communists holding public positions.

★ MR. BLACKNEY, during his congressional career, has served on various Congressional Committees, including Postoffice and Post Roads, Immigration and Naturalization, Public Buildings and Grounds, and is now a member of the Armed Services Committee, which includes the Army, the Navy, the Air and Marine Corps, the Coast Guard and the Public Health Services connected therewith.

Political advertisement to be paid for by William W. Blackney

YES

Next Tuesday

Both Parties Agree On This Issue

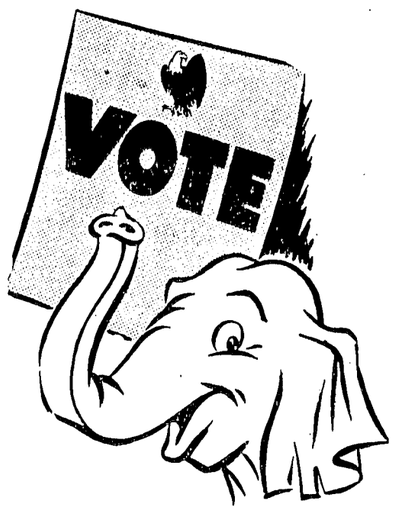

Ingham County Employees' Retirement

A Non-Partisan County Proposal

THE ISSUE "SHALL THE EMPLOYEES OF THE COUNTY OF INGHAM COME UNDER A RETIREMENT SYSTEM." In the City of Lansing on voting machines this is "Proposal No. 6." In the remainder of the county the issue is on a "Special County Proposal" ballot.

THE COST ANNUALLY THE COUNTY OF INGHAM WILL CONTRIBUTE LESS THAN 20 CENTS PER $1,000 OF ASSESSED VALUATION. EMPLOYEES SHALL CONTRIBUTE $5.00 FOR EACH $100 OF EARNINGS UP TO THE FIRST $300 PER MONTH.

THE PUBLIC BENEFITS

Without a proper retirement plan, public administrators, and the public as well, are reluctant to fire faithful employees who have reached a point where they are unable to do much in the way of work. Retirement plans reduce public liability and result in increased efficiency. They are considered a **sound, proper** and **business-like** way to improve efficiency and actually pay their own way in material savings and better service.

PLAN COVERS

IF A MAJORITY VOTE "YES" ON THIS PROPOSAL, A RETIREMENT SYSTEM WILL BE ESTABLISHED TO COVER APPROXIMATELY 290 COUNTY EMPLOYEES WHO NOW CONSTITUTE THE ONLY SUBSTANTIAL GROUP OF PUBLIC EMPLOYEES IN THE COUNTY NOT NOW COVERED BY ANY RETIREMENT OR PENSION PLAN.

THOSE NOW COVERED

The following public employee groups in Ingham County are now working under retirement systems:

COUNTY ROAD COMMISSION EMPLOYEES
CITY OF LANSING EMPLOYEES
EMPLOYEES OF EAST LANSING
ALL STATE GOVERNMENT EMPLOYEES
ALL FEDERAL GOVERNMENT EMPLOYEES
LANSING MUNICIPAL POWER SYSTEM EMPLOYEES
ALL SCHOOL TEACHERS
MICHIGAN STATE COLLEGE EMPLOYEES

Who Retires MINIMUM AGE FOR RETIREMENT IS 60 AND MINIMUM YEARS OF SERVICE IS 10 YEARS. Five years after plan is adopted it becomes mandatory that an employee retire at the age of 70.

Employee Benefits Employees under retirement plans may help themselves towards security in their old age. Benefits paid to employees are based entirely on years of service and the years the employee has contributed to the plan.

The Retirement Way Is the American Way

County Employees Are Not Covered By Social Security

→

Vote Yes

On Your Special County Proposal

Special County Proposal

County Employees' Retirement

General Election, November 7, 1950
County of Ingham

INSTRUCTIONS—To vote in favor of the proposition make a cross in the square to the right of the word "Yes." To vote against the proposition make a cross in the square to the right of the word "No."

Shall the County of Ingham come under the provisions of Act No. 135 of the Public Acts of 1945, so as to make available to its employees the pension plan provided by Plan "B" as established by that Act?

Yes ☒

No ☐

INGHAM COUNTY EMPLOYEES' ASSOCIATION

Interest to Farmers

Banquet Speaker Pleads For Unity of Farm-Town

Don Kinsey, head of the educational department of Michigan Farm Bureau, made a plea for farm and town unity in an address at Mason last Thursday night. He spoke at the annual farm and town night held by the Ingham Farm Bureau. The meeting was held in the I. O. O. F. hall.

Kinsey declared that forces are at work in the United States to tear down unity between groups. He pointed out that Americans are made up of people of all races, colors and religion, and that the contributions made by each group have helped develop a great nation.

The speaker declared that farmers are not in favor of huge farm surpluses nor are they in favor of high parity payments. High parity payments result in the loss of foreign markets and the creation of costly surpluses, Kinsey warned. He called some of the congressional farm program unsound, and unwanted by farmers.

Kinsey warned farmers to guard their independence. He pointed out the perils of a farm bill before the present congress which would have placed United States farmers under complete control of bureaucrats. He cited the growth of bureaucracy and urged farmers to oppose further centralization of government.

Oleo Called Threat

Roger Bowlby of Michigan State college urged farmers and their guests to vote against the proposal to permit the sale of yellow oleo.

"The claims that the dairy farmers of Michigan are trying to deprive all the people of the state of something is true," Bowlby said. "They're trying to keep Michigan citizens from having higher oleo prices, higher milk prices, a rash of imitation dairy products and an eventual breakdown of the state's prosperity."

Bowlby, is a varsity debater. He spoke as a representative of the Dairy Action League of Michigan which is leading the campaign to prevent tampering with Michigan's longstanding "Imitation Butter Law."

"The disadvantages of yellow oleo far outweigh the one advantage of not having to color it at home," he said. "Every farsighted Michigan citizen is most interested in protecting his state against these many harmful disadvantages which will hit people's pocketbooks now and for months and years to come."

One of the first effects of yellow oleo in other states where commercial coloring of this product has been legalized is an increase in the price, the speaker said. In some places, after yellow oleo was legalized, the price has shot up as high as 55c a pound. In many cities Terre Haute, Indiana, West Memphis, Ark. and Atlanta, Georgia, for example yellow oleo was selling for 35c to 37c a pound last July at the same time white oleo was selling for an average of 29c a pound in Detroit, Bowlby declared.

Higher milk prices also inevitably result from yellow oleo, he said. This is because a scarcity of milk develops from dairy farms being forced out of business because of the loss of their butter markets. This has already happened in Canada where yellow-oleo was legalized just last year, he pointed out. The provincial ministers of agriculture were informed last month that many cities in Canada may be short of fluid milk during the critical months of January to March because of what yellow oleo has done to Canadian dairy farming.

Substitution Foreseen

"Paying for butter and getting oleo instead also robs the consumer's pocketbook," Bowlby said. "An increase in fraudulent substitution of oleo for butter is not just idle talk since there have been 30 convictions for this offense already this year. If yellow oleo is legalized, we can expect many more because substitution will be easier with both oleo and butter the same yellow color."

Turning from these immediate economic effects of yellow oleo, the speaker pointed out that there are also long-range economic damages which can result from it.

"There are 132,000 dairy farms in the state—each a small business which had an average gross income of only about 2,000 last year," he said. "Loss of their butter market can be disastrous to small businesses like these. If any of them fail it will affect all the other people in the state's dairy business and there are some 600,000 such people who depend on dairying for all or part of their income.

"If the purchasing power of all these people is sharply reduced through loss of a market for butter, it will mean that they must buy less goods from the merchants and manufacturers. The final result will be that these merchants and manufacturers of Michigan and all the wage earners who are their employees will suffer because they are selling less goods. The prosperity of the entire state could thus be damaged beyond repaid by yellow oleo," Bowlby concluded.

Mrs. Carl Topliff of Aurelius was chairman of the program. There was a bohemian supper served. About 250 were present at the meeting.

INGHAM COUNTY NEWS
November 2, 1950 Page 6

FIVE GRAND CHAMP—"Jug," voted Grand Champion Steer of the 52nd annual American Royal Livestock Show at Kansas City, Mo., brought his 16-year-old owner, Sim Reeves, Jr., of Fort Stockton, Tex., nearly $5000 when Eddie Williams, left, purchased him at the fair auction for $4.10 per pound. Sims says the money his 1185-pound yearling Hereford brought will be used for education.

Oat Stem Rust Is Threatening Michigan Crops

Michigan farmers who grow oats have their fingers crossed and are watching developments on the spread of a new race of stem rust which damaged crops as much as 20 per cent in parts of the midwest in 1950.

It is race 7 of oat stem rust and M. E. Turner, official of the U. S. department of agriculture in charge of barberry eradication in Michigan reports it was found in Gratiot and Alger counties in 1949. It was generally distributed this past summer. Turner says the new race of stem rust affects most varieties of oats grown in the midwest including Bonham, Kent, Clinton, Benton and all the new Bond crosses. These make up 95 per cent of the Michigan crop.

Turner works in cooperation with plant pathologists at Michigan State college and the Michigan department of agriculture.

The new race 7 has been present in New England for several years, having been found on barberry bushes in New York several years ago. It first appeared in the central states in 1949 and in 1950 it was found in many states in the oat producing area of the middlewest.

The 1950 season in Michigan was "ideal" for rust, according to Turner, who pointed to high moisture and humidity and a late crop. Damage, however, was relatively small for all grains, amounting to less than one per cent of the crop. Most of that came in late maturing fields.

In Michigan, barberry eradication work has resulted in 91 per cent of the land area being cleared of the bush in which the stem rust carries over from fall to spring.

Everything in a modern home is controlled by a switch except the children.

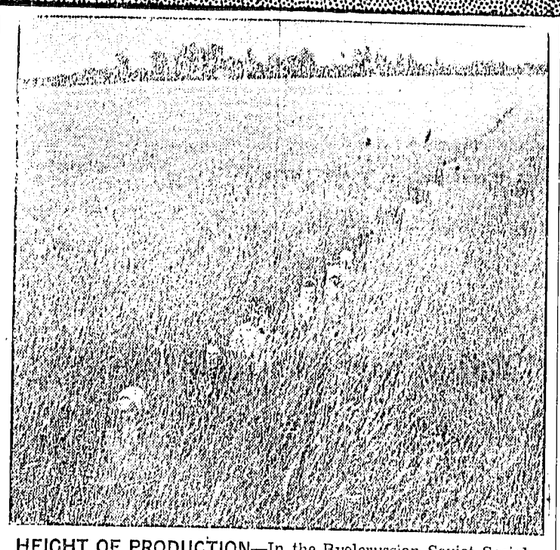

HEIGHT OF PRODUCTION—In the Byelorussian Soviet Socialist Republic, better known as White Russia, these peasants are almost completely hidden by the tall wheat that will soon be harvested. The chief wheat-producing section of the Soviet Union is the Ukraine, with its famous belt of black soil. This Soviet photo, however, attests to the fact that modern drainage methods have greatly increased the arable area of White Russia's marshy land.

CARVENS ATTEND DINNER

Mr. and Mrs. Walter Carven attended a cooperative dinner in Pontiac Sunday at the home of Mr. and Mrs. Howard Simmons. Mr. Simmons is secretary manager of the Michigan Milk Producers association and the party was in honor of his 25th year of service in the organization.

A man is usually known by the company he keeps away from.

Scours Will Cut Milk Production

Milk production in many dairy herds is going to be cut back sharply during the coming months by "winter scours," the American Foundation for Animal Health, warned herd owners.

When a cow suddenly refuses feed, appears dull, secretes less milk and scours badly, the owner may suspect that the animal has eaten spoiled or frozen feed.

But if other cows in the herd rapidly develop the same symptoms, the trouble may be winter scours, a quick-spreading infectious disease.

Veterinarians have isolated the germ which causes the malady. It is a (vibrio) organism, related to a germ which sometimes causes abortion in cattle.

Few cows die outright from the disease. But it causes heavy setbacks in milk production. Affected animals usually require a long time to return to full production. Most cases occur during the fall, winter and spring.

Control of the disease is very difficult, even in the best-managed herds. However, if action is taken soon enough, segregation of the first cows to become infected may stop its spread.

Also highly important is to obtain an early diagnosis of the condition, because winter scours may be confused with coccidiosis, or with several other intestinal diseases.

Once diagnosed, several treatments are effective in holding down the harmful effects.

People who are out for all they can get are soon in for it.

Soil Study Reveals Nutrition Source

Louis Bromfield, famed novelist and authority on scientific agriculture and nutrition, told the nation's foods editors, gathered in New York on October 10, that although it has long been known that good soil produces good crops, it had not been known why. Now a whole miraculous new world has opened up in the field of agriculture and it is closely linked with the field of nutrition. He explained that to measure the amount of vitamins and minerals in the foods we eat, we must go to the soil itself.

Bromfield told of having observed, some years ago in Europe, that the crops in some areas were not affected by the pests and blights that seem so prevalent here and which we try to offset by various remedial devices such as spraying, etc. He stated that when we learn to correct the fault at its source, in the soil, we shall have better and fore abundant crops, and when you get the perfect vegetable of desirable color and shape, it will also be the best flavored and the one with the most vitamins and minerals in it.

Partnerships on Farm Work Well

Father and son farming partnerships are pleasing both parties in the agreement, according to a survey made by H. S. Wilt, Michigan State college agricultural economist.

Wilt interviewed a large number of those with a family partnership and 96 per cent of the cases studied showed both father and son felt that they were doing as well, or better, together as they could operating individually.

Both parties agreed that 4-H club, F. F. A. and M. S. C. short course training contributed materially to the success of the farm partnerships, Wilt explains.

Clark Center

Mrs. Donald Clark

Mr. and Mrs. Donald Clark and their guests, Mr. and Mrs. Clarence Jacobs, attended the Farm Bureau Rural-Urban conference at Mason Thursday night.

Mrs. Harriet Eames and children of Lansing called on Mr. and Mrs. Floyd Bullen Saturday afternoon.

Mr. and Mrs. Harold Beadle and son of Lansing were Sunday guests of Mr. and Mrs. Lloyd Clark.

Mr. and Mrs. Oscar Champod and sons spent Sunday at St. Johns with Mr. and Mrs. Devern Charter.

Mrs. Leland McGee and daughter and Lansing were Sunday callers of Mr. and Mrs. Archie Mitchell.

Mr. and Mrs. Howard Pearson and family of Lansing were callers of Mr. and Mrs. Cecil Hartenburg Sunday afternoon.

Mr. and Mrs. Harold Van Arken of Jackson spent Sunday with Mr. and Mrs. Fred Bullen.

Mrs. Louella Gifford of Charlotte spent the week end with Mr. and Mrs. Howard Clark.

Mr. and Mrs. Cecil Hartenburg and family called on Mr. and Mrs. William Clarke near Eaton Rapids Sunday evening.

Mr. and Mrs. Howard Clark and sons and Mrs. Louella Gifford visited Mr. and Mrs. Will Fisher at Battle Creek Sunday.

Mrs. Clayton Kent of Mason was a caller Sunday afternoon of Mr. and Mrs. Lloyd Clark.

Just-a-mere club will meet with Mrs. William Hart, Tuesday, November 7. A good turnout is desired as members will work on curtains for the school.

The only way we can expect to get better legislation is to elect better legislators—which places the responsibility squarely in the hands of the nation's voters.

Efficiency to Be Dairy Profit Key

Good dairy farm management in 1951 will call for a large output of milk with continued emphasis on efficiency. Total milk production in the year ahead will be about the same as for 1950—dairy product prices will be slightly higher.

These predictions come from Michigan State college agricultural economists in their annual outlook opinions.

The economists point out that while dairying will be profitable, dairy prices will continue low relative to beef and hog prices, as they have for several years. Demand is expected to rise faster than dairy product supplies, but price rises will be slowed down because of the storage stocks of butter, cheese and dry skim milk.

A changing fats and oils situation is seen as a favorable factor in the dairy outlook. Edible vegetable oils production will be lower. Reduced cottonseed and peanut production is expected to more than offset increases in soybean production. Higher fats and oils prices will bolster butter and other dairy prices.

Many farmers who have switched to marketing cream off the farm in recent years are expected to go back to selling milk in 1951. Less butter will be produced as demand for other dairy products expands. Continued high consumer incomes will result in a greater proportion of milk used for fluid purposes.

The Michigan State college economists believe that with volume a major goal in 1951, it may not pay for the dairyman to cull as closely as in the past year unless he is sure of replacements. They also suggest feeding grain at a fairly liberal rate to high producing cows. The farmer who can substitute high quality roughage for expensive protein supplement will be able to reduce costs without lowering production.

NOTICE
Auctioneer
No sale too large. No sale too small
Satisfaction guaranteed
GLENN CASEY
Phone 227WX Williamston

MAKE YOUR GRAIN PRODUCE MORE . . .

MEAT • MILK • EGGS

Your grain is grand, but it needs extra push and power to make it into a top production ration. Our Custom Mixing Service and Purina Concentrates make a well-balanced feed from your grain. We use research-approved Purina formulas. Come in soon for Custom Mixing Service.

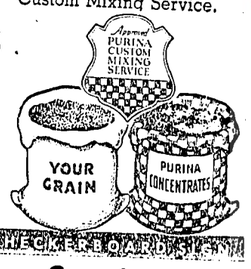

Let Us Grind and Balance Your Grain with PURINA CONCENTRATES

YOUR STORE WITH THE CHECKERBOARD SIGN
Smith Farm Service
Harold Ward & Sons
4819 E. Main St. Phone 150
Stockbridge, Michigan

Satisfied with the Kind of Feed You Buy?
A comparative test will show you which feed is best!

USE SHELDON'S WAGON WHEEL HUB OF YOUR FEED

YOU TAKE NO RISK, LOSE NO MONEY!
Separate your flock, feed one pen on Wagon Wheel Mash, the other pen on any brand you may choose.

Our Guarantee!
If the Wagon Wheel pen does not produce a 2-pound broiler or a dozen eggs at less cost to you, the Sheldon Feed company will gladly repay you the cost of your Wagon Wheel Mash over the cost of the other brand.

You Be the Judge!

FOR SALE BY:
Long Bean & Grain Co. — Eaton Rapids
Haslett Elevator — Haslett
Producers Elevator Co. — Williamston
Snow Feed Co. — Holt

For Greater Convenience
The Co-op Water Heater
all the hot water you want—When and Where You Want It!

Heats when electric rates are low—at off-peak times of the day and night. The scientifically insulated storage tank keep water hot for instant use at all times.
4 Sizes: 30—50—66—80 gallons

Another Farm Convenience! Co-op, Of Course!

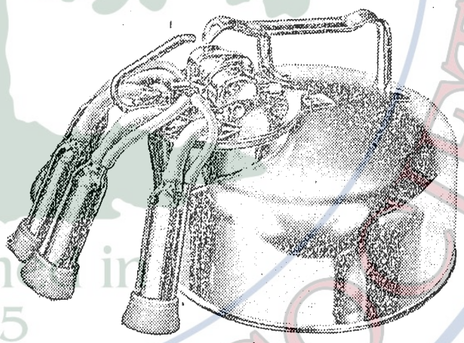

CO-OP short tube milker
Convenient! Efficient! Easy to clean!
See it today at your CO-OP.
An investment now in a CO-OP Short-Tube Milker will make your milking chores easier and your milk production higher *for years to come.* Stainless steel pail. Calf-Nose Inflations. Dependable Pulsator. Easily adjusted two-point hangers. Operates on low vacuum, 10-11 inches.

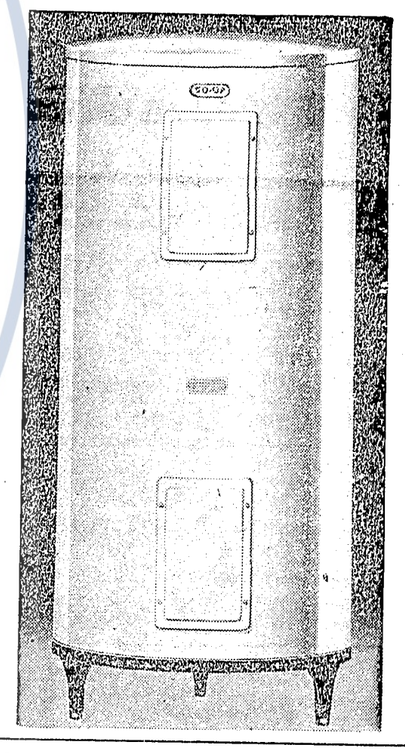

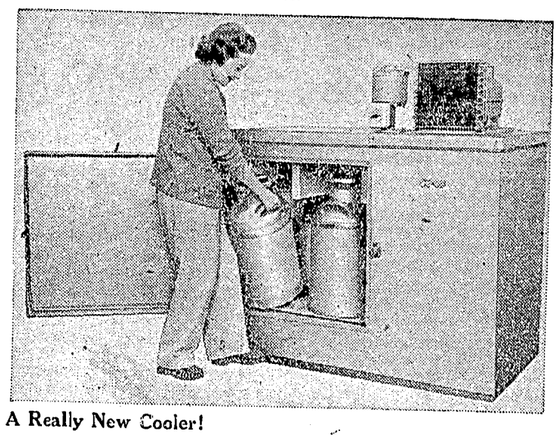

A Really New Cooler!

The Unico "Jet-Aire"
Available in 4, 6, 8 Can Sizes
* Fast Cooling—25 lbs. of ice for each can
* Front Opening—Eliminates lifting
* Jet-Aire—Exclusive air injection principle
* Drop-in Hermetic Unit—Easily serviced
* Easily Cleaned

Plainfield Farm Bureau Supply
Gregory, Michigan
Emerson Kinsey — R. Groshans
(Plainfield)

Another Name . . . That Means Farm Efficiency!
UNICO

Unico Heavy-Duty Farm Freezer

Storage Capacity to Fit the Farm Home!
Frozen food storage capacity is over 920 lbs., yet the cabinet is only 6 feet, 10¼ inches long. Compartments have convenient baskets for often-used foods. You can be sure of constant and safe food protection at low operating cost.

OTHER SIZES, TOO!
FF 81—8 cu. ft.
FF 120—12 cu. ft.
FF 64—15 cu. ft. upright
FF 65—30 cu. ft. upright

Farm Bureau Services, Inc.
Farm Equipment Retail Store
3800 N. Grand River Ave.
Lloyd Rosekrans, Mgr.
Lansing, Michigan

College Is Trying to Find Old Farm Tools for Museum

If there's a hand-made axe, an old grain cradle or even the survey that granddad used when he courted grandma left around the farm or home, don't throw it away. Michigan State college will be happy to have for the agricultural museum.

J. W. Stack, director of the Michigan State college museum, has county agricultural agents and agricultural leaders of Michigan on the look-out for items of early Michigan agriculture and homemaking.

"Some of these old articles have been in the family so long that the present owner may not know what the articles were used for and they may be thrown away or destroyed," Stack said in commenting about articles used in lumbering, sugar making and farming enterprises.

The museum is also seeking early homemaking equipment for displays of early Michigan homelife.

Among the recent collections received for the museum at East Lansing is a dog treadmill used to churn butter. A spinning wheel, wooden sap buckets, hand-made farm tools, an early-day grain binder are in the collection.

County agricultural agents, 4-H club agents and home demonstration agents are assisting in rounding up items. Persons with items to contribute may contact one of these agricultural extension workers or contact the Michigan State college museum at East Lansing.

R. P. Azelton T. A. Mott
Veterinarians
Phone
MASON 9791 or LESLIE 5251

State Farm Insurance Co's.
Auto-Life-Fire
BERNARD E. WILSON, Agent
174 W. MAPLE PHONE 2-6141

FARM LOANS
LONG TERM PROMPT CLOSING LOW RATE
CALL, WRITE OR SEE
RAMOND V. ABEL
299 W. Ash Phone 3161
THE PRUDENTIAL INSURANCE COMPANY OF AMERICA
HOME OFFICE NEWARK, N. J.

EGGS
ARE BIGGER
and RICHER
WHEN POULTRYMEN FEED
ROWENA EGG MASH
Containing An-Pro-Fac
Tomlinson Business Center
Holt
It's Vita-Mineralized

2 ways TO PLOW AN ACRE
3½ HOURS ON AN EASY SEAT
OR
12 MILES OF TOUGH WALKING
Any field or plot big enough to grow a crop is big enough to be handled *from the comfortable seat* of a Model G Tractor. Plows of all types — moldboard or disc, one-way or two-way — mount in front under the open tool arch.
The tractor provides the power, controls the tool, and gives you a place to ride. You have walking-plow vision and close-quarter convenience . . . with no tugging, straining or lifting. If your operation is big enough for any kind of power, it's big enough for Model G tools-in-front, rear-engine power. Let us demonstrate.
Tune In The National Farm and Home Hour • Every Saturday • NBC
ALLIS-CHALMERS SALES AND SERVICE
Plummer Machinery Co.
419 N. Cedar Lansing, Michigan

Grassland Farming Is Most Mechanized

Farmers Find Meadows Cheapest Feed of All

Grassland farming continues to spread throughout the United States and has become an example of the mechanization of farm jobs.

Farmers are switching to more and more grass because they have learned that grass is the cheapest of all feeds and that grass also conserves the soil, increase yields of intertilled crops and is the easiest

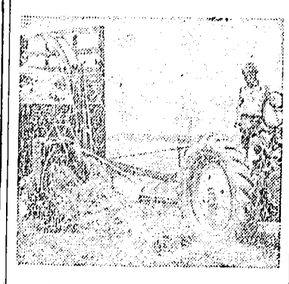

The New Holland field forage harvester can chop up to 15 tons of hay per hour in lengths ranging from ¼ to 4 inches depending on how many knives are used.

of all crops to harvest and handle.

One of the major reasons grass is cutting dairy production costs as much as 25 percent is the sharp reduction in labor costs. With grassland machinery, today's farmers can make hay and grass silage in half the time it once took them.

Since the 1930's, when farmers were urged to cut down on corn and small grain, the grasslands of the nation have increased tremendously.

And with the increase manufacturers have produced farm machinery with which to cut, chop, bale and store this low cost farm feed.

One of the newer machines in modern farming is the field forage harvester. This power take-off unit can chop up to 15 tons of hay per hour. Attachments let the farmer use the same basic unit for chopping corn at up to 20 tons per hour.

Avoid Fall Milk Drop By Good Management

Most of the drop in milk production in late summer and fall can be prevented by good planning and management.

Good permanent pastures, supplemented by temporary pastures of sudan grass or some other hot-weather and drought resistant pasture suited to the land and climate conditions, will mean more milk at less cost. In many cases, failure to avoid the slump in milk production is because dairymen do not recognize that summer and fall pastures are not as nutritious as early, succulent, high-protein pastures.

Even though summer pastures may look good, it is necessary to feed a limited amount of a well-balanced grain ration if the summer and fall milk production slump is to be avoided. Enough feed in mid and late summer will hold production higher and allow cows to go into the fall and winter months producing well and carrying good flesh.

Scientists Conclude Calf Parasite Study

A study of the parasite infestation of calves on pasture has led C. D. Grinnels and J. L. Moore of North Carolina to three main conclusions: (1) calves under ten months of age should not be turned on pasture; (2) calf pastures should be rotated to reduce the parasite intake; and (3) calf pastures should be grazed part of the time by horses, mules or by mature cattle.

Parasite populations build up very rapidly on calf pastures, the investigators found. The increase was most rapid on heavily grazed plots, these showing almost double the parasite population as the lightly grazed plot.

Calves under ten months are extremely susceptible to parasite attack. Rotating pastures and grazing them with mature animals cuts down the population. Mature cattle have an age immunity.

Grovenburg

Mrs. Howard North

The W. S. C. S. annual fair and chicken supper will be held November 9.

Mr. and Mrs. Lester Rice accompanied by Mr. and Mrs. Ralph Hart and Genevieve spent the week end in Indiana with relatives.

Mr. and Mrs. Hugh Angell were entertained for dinner Sunday afternoon at the home of their daughter, Mrs. Marvin Hoskins, in honor of Mrs. Angell's birthday anniversary which was Monday.

Mr. and Mrs. Clarence Leonard had Mr. and Mrs. Lynn Reynolds and son of Lansing as dinner guests Sunday afternoon.

Mr. and Mrs. Asil Towsley entertained Mr. and Mrs. David Williams and children of Detroit as guests over the week end. The men were shipmates during navy service.

Mr. and Mrs. Leon North and family, Mrs. Mildred North and Lizzie Moon were guests for dinner Sunday afternoon at the home of Mrs. Ethel Ralya and her mother, Mrs. Carrie Meeker. Others, members of the Friendly Group, were Mr. and Mrs. E. B. Kirker of Holt, Mr. and Mrs. Branch Fischer of Pleasant lake, Mr. and Mrs. I. P. Huyser, Miss Eleanor Dryer and Mrs. Adelia Hamilton of Lansing. Mrs. Mildred North also attended part of the meeting of the Poetry Society of Michigan at the home of Mrs. Veatrice Smiley on South Townsend street and made a short call on Mrs. Winnie Friday.

On Thursday evening of this week Mrs. Henry Binkley will entertain a group of women at a miscellaneous shower in honor of Mrs. Nona Childs Prentler, a recent bride.

Mr. and Mrs. Charles Franklin spent the week end at the cottage of Mr. and Mrs. Ray North at Crystal lake.

Mr. and Mrs. George Denning visited his parents near Moscow Sunday afternoon.

A number of neighbors attended the wedding of Miss Kathleen Ireland and Sheldon Bibbins at Holt Brotherhood Temple Methodist church Friday evening. They will live in Lansing.

A man is just as big as the thing that makes him angry.

Both-Way Gate

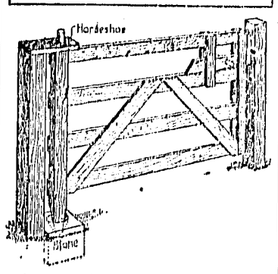

A convenient both-way gate does not require any hinges or any hardware material at all.

It can be made any height or length desired. Have a 2x4 at each end which extends up about two inches higher than the gatepost and far enough below to go into a hole in stone at the foot of the gatepost. Nail a board at top of gatepost with a two-inch hole in it for the 2x4. On the other side have a hole one inch wide and three inches long chiseled in the post at the other side.

Roy Dodge
SIGNS
* TRUCK LETTERING
Phone Holt 7-4361

Auction
Friday, November 10
1 o'clock
3 miles east of Potterville on Vermontville highway on the old Hull farm.
18 head of Holstein milch cows, from 2 to 4 years old, vaccinated and tested clean, all from registered Holstein sires; registered Holstein bull, 6 shoats, 6 ducks, International H tractor with cultivator and 2-bottom, 14-inch plow on rubber, International bundle loader, corn binder, John Deere combine, motor-driven; fertilizer drill, 50 tons baled, mixed hay, 2,000 bushels corn in crib, 10 acres of standing corn, other farm equipment.
Walter Shreve & Son, Props.
Col. Glen T. Finch, Auctioneer
A. L. Steinhauer, E. E. Robinson, Clerks

Re-Elect

W. Ray Gorsline
For
County Coroner
. Experienced
. Dependable
. Republican
Be Sure and Vote!

Poultry Profits Appear Probable

A profitable year for egg and poultry producers is in sight for 1951 say agricultural economists at Michigan State college.

Increases in net returns, however, will be limited by higher feed costs—particularly protein concentrates.

Egg prices are expected to be higher in 1951, especially the first nine months, than in comparable periods of 1950. The usual seasonal price decline in late fall and early winter this year will not be as drastic as last year because fewer pullets were raised to reach full production in December. Most government buying for military use is expected.

Producers who plan for January and February hatched chicks will have pullets ready for large-egg production to take advantage of seasonally good prices in the late summer and fall of 1951.

The economists look for a higher annual average price for broilers and fryers than in 1950. Michigan broiler raisers generally will find it more profitable to improve labor efficiency by increasing the number of birds raised per man.

Turkey growers with access to good feed supplies at reasonable prices will also have a good year ahead, the economists believe. This will be especially true in Michigan and other midwestern states. Some growers will probably reduce production because of moderate prices for the large 1950 crop, large storage stocks and no price support program, and relatively high feed costs.

The Michigan State college economists' views on this and other phases of farming in 1951 are contained in the special outlook (October) issue of Michigan Farm Economics. Copies are available from Department of Agricultural Economics, Michigan State college, East Lansing.

Water-repellent finishes may be durable or non-durable. The durable finish will withstand numerous launderings or dry cleanings. The non-durable finish has to be replaced after each laundering or cleaning.

If you have trouble with skirts bagging in back, choose or make a style with two or three gores across the back. They do not have the tendency to bag that a narrow skirt cut in two pieces—front and back—does.

Whitedog District

Mrs. M. V. Butler

Mrs. Vernor Butler entertained the members of the Ingham county normal class at her home Thursday. A potluck dinner was served at one o'clock. The afternoon was spent in visiting.

Mr. and Mrs. Lawton Clickner spent the week end at their cottage near Harrison.

Mr. and Mrs. M. V. Butler spent Saturday evening with Mr. and Mrs. L. T. Smith and family.

Saturday evening the pupils of Whitedog district held a Halloween party at the home of their teacher, Mrs. Perkins on Williamston road.

Strong military forces are a necessity today, as never before, but education will always be our nation's best defense.

FARM AUCTION

11:30 a. m. **Saturday, November 4** 11:30 a. m.

Having decided to quit farming, I will sell at public auction at the place 8 miles northeast of Mason on Howell-Mason road to Clark road, north on Clark road to the end of the road, or 2 miles west of Williamston to Zimmer road, south on Zimmer road to Waldo road, first farm west on Waldo road, on the old Judd Hill Farm, the following described property:

33 HEAD of CATTLE DAIRY STOCK

Holstein Cow, 3 years old, bred September 20
Holstein Cow, 3 years old, fresh, bred October 19
Holstein Cow, 2 years old, bred September 25
Guernsey Cow, 7 years old, due December 15
Holstein Cow, 2 years old, bred August 1
Guernsey Cow, 2 years old, bred September 21
Holstein Cow, 3 years old, due November 15
Holstein Cow, 3 years old, bred September 3
Holstein Cow, 3 years old, bred September 15
Holstein Cow, 3 years old, fresh, open
Holstein Cow, 2 years old, bred September 10
Holstein Cow, 2 years old, bred September 15
Guernsey Cow, 6 years old, due day of sale
Holstein Cow, 6 years old, heavy springer
Holstein Cow, 3 years old, heavy springer
Holstein Cow, 3 years old, bred October 10
Holstein Cow, 2 years old, bred September 1
Holstein Cow, 2 years old, fresh and open
Holstein Cow, 8 years old, bred May 1
5 Head of Holstein Heifers, 18 months old, open
Holstein Heifer, 18 months old, bred
Holstein, 2 years old, fresh and open
Holstein, 2 years old, pasture bred
2 Head of Holstein Heifers, 10 months old
4 Holstein Heifer Calves

Bangs Tested! and NOTE:—These cattle are young in age, have been fresh just recently and are making good production now. Heifers offered at auction are from good A. B. A. bulls and will make good cows for any farmer to own

IMPLEMENTS AND TOOLS

1942 Massey-Harris Tractor 101 Senior, in good condition
Massey-Harris Tractor Cultivator
1947 Massey-Harris 7-ft. Combine with auxiliary motor
1947 Co-op one-row Corn Picker
Massey-Harris 15-disc Tractor Grain Drill with fertilizer and seed attachment
1940 Chevrolet Pick-up with overload springs, spotlight and heater
Co-op Black Hawk Tractor Corn Planter with fertilizer attachments
International power-driven Corn Binder
Letz Silo Filler with separator, feed grinding and hay chopping attachments
Oliver Raydex 2-14-in. Plow on rubber
John Deere 2-14-in. Plow on rubber
John Deere 3-section Tractor Harrow
International 4-section Tractor Harrow
New Co-op 18-in. 8-ft. Tractor Disc
8-ft. Single Cultipacker
John Deere 7-ft. Tractor Mower
John Deere Side Delivery Rake
3-section Spike Drag
Co-op Tractor Manure Spreader on rubber
Rubber-tired Wagon with 8x16 ft. grain box rack, nearly new
Hog Crate
Self Feeder
50-gal. Hog Waterer
30-gal. Hog Waterer
500-gal. Gas Tank
Estate Heatrola
2 Oil Drums, 50-gal.
2 Oil Drums, 30-gal.
30-gal. Oil Drum with quantity of 30 D-X oil
Gas Cans
Grease and Grease Guns

DAIRY EQUIPMENT
DeLaval Magnetic Milker, 2 single units, stall cocks and pipeline
20 Milk Cans
Milk Can Rack
Crane Electric Hot Water Heater, 30-gal.
Double Wash Tanks
Solution Rack
Milk Pails and Strainer

HOGS
Duroc Sow with 6 pigs
Duroc Sow with 7 pigs
Duroc Sow with 6 pigs
Purebred Duroc Boar

HAY, GRAIN, etc.
350 Bales Wheat Straw
850 Bales Alfalfa and Clover Hay, mixed
300 Bales of Old Hay

Miscellaneous: Forks, shovels, log chains, fence controller, other articles too numerous to mention

Not Responsible for Accidents Day of Sale

Terms: Cash All goods to be settled for day of sale before removal

HARRY RINDFLEISCH, Prop.

SOLD! By Ord Price & Sons, Auctioneers
EARL DUNSMORE, Clerk Phone Mason 22955 JOY DAVIS, Cashier

Lunch on Grounds

THIS FARMING BUSINESS
BY
CARL COLLIN

Don't forget to vote! It does make a difference whether or not you cast your ballot. In fact one vote can make a lot of difference. Thomas Jefferson was elected president by one vote in the electoral college. So was John Quincy Adams. Rutherford B. Hayes was elected president by one vote. His election was contested and was referred to an electoral college. Again he won by a single vote. The man who cast that deciding vote for President Hayes was a congressman from Indiana. He was a lawyer who has been elected to congress by a margin of just one vote. That vote was cast by a client of his who, though desperately ill, insisted on being taken to the polls to cast his ballot.

Just one vote gave statehood to California, Idaho, Oregon, Texas and Washington. The Draft Act of World War II passed the house by just a single vote. So don't forget to go to the polls on November 7. Your vote could make a difference!

* * *

Demand for Michigan apples slackened materially after the middle of October. At the end of the month movement of the remaining crop was mostly into storage. Marketing experts in southwestern Michigan estimated about 80-90 per cent of the crop had been harvested by the end of October in the southern apple area, and 60-75 per cent in the northern Michigan apple orchards.

* * *

Total purchase of butter by the Commodity Credit Corporation for price support purposes from January 1, through October 6 amounted to 128 million pounds. The inventory of January 1, 1950, representing purchase of butter under the previous year's support program amounted to 96.7 million pounds. From the inventory and purchase of 224.7 million pounds reductions in stock from gifts to charitable institutions, sales into regular commercial channels, allocations to school lunch programs and sales in foreign outlets through October 6 were 51.1 million pounds. Stocks on hand as of October 6 were 173.6 million pounds.

Purchases of butter under the price support program during October ceased. The market price was above the support level.

* * *

Cheese stocks in storage under CCC price support operations were cut almost in half recently when the United Kingdom ministry of food purchased 50 million pounds of government-owned cheddar. Supplies of government-owned non-fat dry milk solids still bulked around 321 million pounds on October 6 in spite of dispositions which relieved federal storage of 195 million pounds.

* * *

About 20 per cent fewer cattle were brought into the Corn Belt in the last 3 months compared with a year earlier. They weren't to be had, even at record high prices. Good range conditions and high prices encouraged Western cattlemen to hold back shipments to Corn Belt feed lots.

* * *

Blackhawk is the name of a new, early-maturing, high yielding variety of soybean developed for the Corn Belt, including southern sections of Michigan. Four-year tests by the U. S. regional soybean laboratory and seven cooperating state experiment stations (including MSC) indicate that Blackhawk is a definite step toward better soybean crops.

Tested at 57 different locations the average yield was 28.0 bushels per acre. Oil content was 20.5 per cent. This is higher than any other of the early varieties. The Blackhawk was developed from a cross between the Mukden and Richland soybeans. Further information about obtaining Blackhawk seed for 1951 plantings can be obtained from MSC experiment station. Check with your county agent.

* * *

Private reports from grain trade say that farmers have heeded well the advice to store all the soybeans possible. Only limited quantities of beans are making their way to market during the peak of the harvest season. Trade experts expect demand for soybeans to stay high. They figure real tightness in supply will not become apparent until the latter stages of the season. Corn harvest may shake some beans loose from storage because of need to make room to store corn on farms where it is needed for feeding livtstock.

* * *

We will need to grow about 33½ million bushels of potatoes next year. To produce this crop a little over one and a half million acres will be needed. If we cut our plantings to 1.5 million acres, as suggested by USDA, we will be cutting the acreage 15 per cent below this year. The 1950 potato acreage was the lowest in 84 years on record. Back in 1866—the first year national records were kept—the average yield per acre was slightly over 91 bushels. Last year the average yield was 211 bushels—second highest on record.

The recommended spud acreage for Michigan in 1951 is 84,600 acres. That would be about 87 per cent of the planted acreage this year. There will be no acreage allotments next year, for the first time in 8 years. And there will be no national price support program for potatoes in 1951. Michigan is one of seven states in the midwest where a marketing agreement will operate. Only the best spuds probably will be sent to market. Culls probably will stay on the farm where they are raised. A committee of growers and handlers will administer the marketing agreements in this area.

* * *

A good dairy cow can put away a lot of food in a year's time. A thousand-pound dairy cow producing 7,600 pounds of milk and maintaining her body weight eats two acres of rich pasture, 6,300 pounds of silage, 2,750 pounds of alfalfa hay and 1,700 pounds of feed grains and supplements.

* * *

Onion production usually drops following a year of low prices and rises after a year of high prices. Growers are expected to plant a substantially smaller crop next year. If they do, prices may return to World War II average levels. This year's crop, according to BAE, has been exceeded in size only by 1944 crop, and the record production of 1946. Prices on the 1950 crop are expected to average lower than for any crop since 1946.

* * *

The farmer had just finished spreading a load of particularly evil-smelling fertilizer.

"Will that stuff really stimulate plant growth?" a visitor from the city asked.

"Can't say for sure," was the thoughtful answer. "I've been putting it on like this year after year, but I've never been able to figure out whether it actually stimulates things or whether it's just so downright repulsive that they try their best to grow away from it."

Robert Kirby
Auctioneer
Experienced in Over 100 Farm Sales — Household Sales — Sold and Clerked for $25 Complete.
Phone Mason 2-4982

Land Bank Loans
LONG TERM, 10 to 40 YEARS
LOW INTEREST RATE, 4%
FULL PRE-PAYMENT PRIVILEGE
Secure Your Future
Contact
National Farm Loan Assoc.
804 E. Michigan Ave. Phone 5-8816
Lansing 12, Michigan
George G. Greenleaf, Sec.-Treas. Paul N. Anibal, Field Ass't.
Board of Directors
Hubert Bullen, Pres., Kenneth C. Powell, Vice Pres.,
Charles S. Woods, Julius Baumgras, William H. Lovejoy

MSC Seeks Antique Farm Tools

The sheep pictured above isn't in a barber chair—it's an old-time sheep shearing device unearthed to take its place in the new agricultural museum at Michigan State College.

J. W. Stack, (left) director of the MSC museum, is getting some pointers on use of the antique farm tool from George Brown, retired head of the MSC animal husbandry department.

Stack has made an appeal to rural and city people, extension staff, and college alumni to be on the lookout for old farming and homemaking implements. Some of the items already contributed include a dog treadmill used to churn butter, a spinning wheel, grain cradles, and old lumbering and maple syrup making equipment.

The museum director hopes that old farm and home tools, gathering dust in the attic or barn, will be contributed to the new museum project.

Persons with items to contribute may contact their county agricultural agent, located at the county seat, or may write to the Michigan State College museum, East Lansing.

Douglas
Rexine Glynn

The Douglas school enjoyed a Halloween party at the school Tuesday afternoon. Games were played and refreshments served.

Everyone received an A in spelling last Friday.

Mr. and Mrs. Ed Watkins were Sunday guests of Mr. and Mrs. Floyd Fisher.

Mrs. Millie Lane of Williamston is visiting her daughter, Mrs. Glen Watkins, and family.

Grace and Nancy Gilmore of Mason spent the week end visiting Diana Jackson.

Mr. and Mrs. Alden Tothill of Lockport were Sunday guests at the Wirt Warner home.

Mr. and Mrs. Bob Price and family of Dansville and Mr. and Mrs. Leo Glynn visited the Landing airport Sunday afternoon.

Sunday afternoon guests of Mr. and Mrs. Harold Glynn and Dale were Mr. and Mrs. J. Frank Clark and Dean and LeRoy of Lansing.

Mr. and Mrs. Harold Huffine of Leslie visited Mr. and Mrs. Clare Lott Saturday evening.

The neighborhood card party met with Mr. and Mrs. Frank Linnger Saturday evening. Mr. and Mrs. Joe Gage and Mr. and Mrs. Henry Lininger of Mason were also there.

The Southwest Wheatfield extension group met with Mrs. Leo Glynn Tuesday afternoon to work on metal tooling and Swedish weaving.

Mrs. Howard Pollok and Mrs. Harold Glynn attended executive board meeting at Mrs. Delmar Carr's, east of Dansville Monday. All were present but Mrs. Merton Collins who is in Texas for a short time.

Kipp Community
Phyllis Cheney

The Kipp school entertained the Kipp community at a Halloween party Monday evening. A costume parade was held and prizes were given for the prettiest costume, the funniest and the most original. Several songs were sung by the children and a few recitations were given.

The Kipp Mothers club will meet Friday night, November 3, at the Kipp school.

Most of the sixth graders of Kipp school have completed there salt, flour and water maps of Mexico.

Stoddard Adams entered Kipp school in the sixth grade last week. He is staying with Mr. and Mrs. Grover Akers.

Mr. and Mrs. Lloyd Wheeler and sons were Sunday dinner guests of Mr. and Mrs. Earl Wheeler.

Kay and Don Ginther of Detroit spent Saturday night with Dick and Larry Wheeler.

Mrs. Harriette Dart of Newago and Mrs. Mary Lasenby called on Mrs. Harry Freshour Thursday afternoon.

Mr. and Mrs. Ben Burch and Mr. and Mrs. Fred LoVette entertained Mr. and Mrs. Harold Huffine and family recently at the LoVette home. It was Mrs. Huffine's birthday anniversary.

Mr. and Mrs. Fred LoVette and family were Tuesday evening callers of Mr. and Mrs. Jacob Sterle and family.

Mr. and Mrs. Ludell Cheney and Phyllis called on Mr. and Mrs. Ellsworth Brown and Judy Saturday evening.

Mr. and Mrs. Roliand Carpenter and son were Sunday afternoon callers of Mr. and Mrs. R. V. Dangler and family.

Callers at the home of Mr. and Mrs. Edward Bentley Sunday were Mr. and Mrs. Charles Lowe and Mr. and Mrs. Kenneth Lowe of Kalamazoo, and Mr. and Mrs. Harry Councell and children of Bangor.

Mrs. Lyman Freshour entertained several women at a stork shower Thursday evening, honoring Mrs. Edward Bentley. Games were played. Mrs. Bentley received several nice gifts. Refreshments were served.

Fight irritating, money-losing diarrhea (scours) in livestock. Try amazing CHEXIT. SOOTHING DEMULCENT ANTI-ACID TONIC. Also may be fed at shipping time as tonic to appetite and to neutralize stomach acidity. Used by thousands. GUARANTEED. Ask your dealer. UNITED FARMERS EXCHANGE, Council Bluffs, Iowa.

50c COUPON
This coupon is good for 50c in trade on the purchase of any size package of Chexit.

Haslett Elevator Co.
Haslett, Michigan

Elect

George
Wm.
Parker
NOVEMBER 7
As Your
County Clerk
DEMOCRATIC CANDIDATE
WORLD WAR II VETERAN
L. B. U. GRADUATE
Capable—Qualified

Eifert Puts Pigs In Duroc Contest

Robert Eifert, Duroc breeder of Mason, has entered two fall litters of purebred Duroc pigs in his breed's official sow-testing "PR" program, according to word received from B. R. Evans, secretary of the United Duroc Record association, Peoria, Ill.

"PR" or Production Registry, as the official testing program is named, is now being followed by all major hog breeds and is based on weights of litters at 56 days to test both the production and suckling ability of the brood sow as well as the graining ability of the nursing pigs. Extensive statistics prove that heavier 56-day weights mean heavier 180-day weights and are of interest to all farmers desiring seed stock from "officially tested" strains of faster growing purebred hogs.

As in cow testing, certain minimum requirements must be met to qualify the sow and her litter. Minimum requirement for a PR qualifying litter for a mature sow is eight pigs or more raised to an official 56-day litter-weight of 320 or more pounds. Farrowing report and 56-day weights both must be certified by an official witness.

Ever notice how much more it costs to support one bad habit than many good ones?

Many a hot head develops cold feet when someone calls his bluff.

DuBois Items
Mrs. Janet Carl

Mr. and Mrs. Ivan Potter attended the golden wedding anniversary of their uncle and aunt, Mr. and Mrs. George Cady of Alpiedon Center, Sunday. The Cadys' daughter, Mrs. Wayne Beatty of Williamston, gave a dinner in their honor Sunday, Mr. and Mrs. Ivan Potter presented the couple with a bouquet of yellow roses and mums. Mr. and Mrs. Cady received many nice gifts.

Mr. and Mrs. Vernon Robertson entertained Mr. and Mrs. Robert Ragan of Lansing Sunday.

Mr. and Mrs. Ted Deason were callers at the home of Mr. and Mrs. Vernon Robertson Sunday.

Mr. and Mrs. Walter McMichael and family entertained over the week end, Mr. and Mrs. Earl Windnagle and son, Earl, Jr., from Detroit.

Mr. and Mrs. Lee Carl and family of Lansing were Sunday callers at the home of Mr. and Mrs. Paul Carl and Enos.

Mr. and Mrs. Ivan Potter spent Saturday night with Mr. and Mrs. Harry Howell of Mason.

SAND AND GRAVEL
We Will Deliver
WASHED SAND
CONCRETE MIX
Washed
PEA STONE

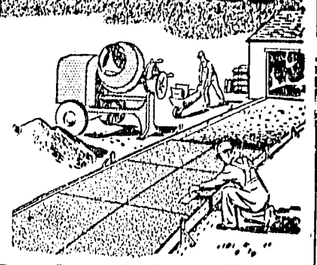

East Lansing Sand and Gravel Co.
1 mile north of Mason on US-127
Phone Mason 2-7221

AUCTION

Having decided to quit farming, I will sell at public auction on my farm, located at 2941 Hawley road, 2 miles east of Leslie on Kinneville road, then 2½ miles north on Wright road, or 3 miles east of Mason on Dexter Trail, then 4 miles south on Hawley road, on

Saturday, Nov. 4, 1950

Commencing at 1 o'clock

27 Head of Cattle

Holstein Cow, 4 years old, bred June 26
Holstein Cow, 5 years old, bred June 3
Holstein Cow, 5 years old, fresh, bred October 12
Holstein Cow, 5 years old, bred June 26
Holstein Cow, 5 years old, due December 14
Holstein Cow, 5 years old, due December 23
Holstein Cow, 2 years old, fresh, calf by side
Holstein Cow, 6 years old, bred May 23
Holstein Cow, 5 years old, bred June 3
Holstein Cow, 3 years old, fresh, bred October 2
Holstein Cow, 2 years old, calf by side
Holstein Cow, 2 years old, calf by side
Holstein Heifer, 2 years old, due day of sale
Holstein Heifer, 2 years old, springer
Holstein Heifer, 2 years old, springer
Holstein Heifer, 2 years old, pasture bred
Holstein Heifer, 2 years old, pasture bred
Hereford and Holstein Feeder, 8 months old
Hereford and Holstein Feeder, 7 months old
3 Hereford and Holstein Feeders, 6 months old
2 Hereford and Holstein Feeders, 4 months old

This herd is 100% free of Bangs and free from Mastitis

This is your opportunity to buy some top-quality Holstein cows

Implements & Tools

John Deere A Tractor and Cultivator with power troll and power lift, 2 years old, good condition
John Deere double-bottom, 14-inch Plow
John Deere Corn Planter, 2 years old, power troll or manual
John Deere Van Brunt 13-hoe Grain Drill, fertilizer and seeder attachments
Tractor Drag, 4-section
International 7-ft. Double Disc
International Manure Spreader
Side Delivery Rake
International Hay Loader
International Corn Binder
2 International heavy-duty rubber-tired picking)
Wagons and Racks (ideal for corn
Roll-over Scraper
Combination Manure Loader and Buck Rake
Rubber-tired Wheelbarrow
Empire Milking Machine, 2 units, pipeline, stall cocks
Water Tank
Hog Self Feeder
10 Milk Cans
Strainer and Pails
Electric Fencer
Alemite Grease Gun, 25-lb. capacity
A Few Other Miscellaneous Small Tools

Hay & Grain

150 Bales Mixed Clover Hay
17 Tons Bright Alfalfa and Brome Hay
500 Bushels of Oats
1,000 or more Bushels of Corn

BE SURE TO BE ON TIME FOR SALE
Terms: Cash, Day of Sale
LAWRENCE (Ty) McINTEE, Prop.
Burton Walker and John Hendricks, Auctioneers
Byrum and Cavender, Clerks
Phone Leslie 9511

AUCTION

Saturday, Nov. 4, 1950

Located on West road, ½ mile north of District No. 5 school and Lake Lansing road, 4 miles northeast of North Lansing.

CATTLE
Holstein Cow, 4 years old, due soon
Holstein Cow, 2 years old, due soon
Holstein Cow, 4 years old, milking, rebred May 9
Holstein Cow, 10 years old, milking, rebred August 23
Guernsey Cow, 5 years old, milking, rebred May 22
Holstein Heifer, open
Holstein Heifer, 7 months old
Holstein Bull Calf, 5 months old
Holstein Bull, 20 months old, a good one
2 Holstein Heifer Calves, 4 months old
Bangs Tested

HAY, GRAIN, ETC.
Quantity of 1949 Ear Corn
About 80 Bales good second-cutting Alfalfa
About 250 Bales first-cutting Alfalfa
About 14 Tons of Loose Hay
About 100 Bushels of Oats
75 Bales of Straw
Stack of Loose Straw

FARM EQUIPMENT
S. C. Case Tractor on rubber, starter, lights, pulley and power take-off, with cultivator
International Farmall A Tractor on rubber, pulley and power take-off with 16-inch underslung plow and cultivator
Montgomery-Ward heavy-duty Garden Tractor on rubber with steel extension lug wheels, power turn. Has 6 H. P. Briggs-Stratton air-cooled motor, equipped with caster wheel cultivator, disc and drag
1938 Dodge Truck, new motor, rack, long wheelbase
Craftsman Jig Saw, 24-inch, on stand, with motor
IHC 4-roll Corn Husker, good condition
Ford Hammermill, 14-inch, nearly new
Oliver 14-inch, 2-bottom Tractor Plow
International 14-inch 2-bottom Tractor Plow
Robey 4-section Spring Drag
Oliver 3-section Spring Drag
John Deere Corn Planter
International Single Cultipacker
4-wheel Rubber-tired Wagon
International Side Rake on rubber
International Steel Bed Hay Loader
2-wheel Stock Trailer
Garden Seede
New Walking Plow
Electric Paint Sprayer
Farm Master Pipeline Milker and Sterilizer
Pails
Can
Hot Water Tank
Fuel Oil Tank
Electric Fence
Lawnmower
Electric Brooder
Berry Crates and Baskets
Game Traps
Spray Tank
Tool Chest and Some Tools
22 Rifle and 30-30 Deer Rifle

THE ABOVE TOOLS ARE IN GOOD CONDITION

HOUSEHOLD GOODS
Chrome Dinette Set
2 Cabinet Radios
Electric Lamps
Waffle Iron
Toaster
Razor
Iron
Washing Tubs
Chairs
Coffee Tables
Baby Buggy
Swing
Rocking Horse
Chair
Scales
High Chair
Dishes, Food Grinder and Other Items

TERMS: — CASH
Maynard Foreback, Owner
J. E. RUPPERT, Auctioneer
WORDEN KEYS, Clerk

THE INGHAM COUNTY NEWS

Mason Defeats Eaton Rapids 13-0, Will Play at Grand Ledge Friday

Mason bumped into a determined Eaton Rapids team Friday night and had to go all out to win 13-0. It was slated as a walk-away for the Bulldogs but turned out to be a close, bloody battle.

Friday night Mason will take on the Comets at Grand Ledge in the final conference game of the season. Grand Ledge has been one of the stronger teams, though the season record doesn't prove it.

The Comets have one of the conference's best backs in Dick Kleinfelt. The Comet ace has an eagle eye when it comes to spotting receivers down the field. His favorite target is Bob Luethjohann with fingers of glue. The pair has done most of the scoring for the Comets this year.

Jewett Provides Spark

Eaton Rapids was lucky Friday night that Bob Jewett wasn't feeling very well. Coach Lou Lori kept the rangy sophomore end out of the game except on punting assignments until the last quarter.

When Jewett finally did get into the game he was strictly dynamite. He personally sparked the drive for Mason's second touchdown with as brilliant a game of football as has ever been played on Athletic field. He handled the punting chores well all through the game but really broke the Greyhounds, backs with his circus catches and brilliant running on end-around plays in the closing minutes of the game.

Dull First Half

Both teams locked jaws in the middle of the field in a colorless struggle the first half. Neither team could get the advantage. Wayne Every, Mason's leading ground gainer, was stopped most of the time and the Mason passing game was not up to par. A surprising Eaton Rapids line held the Mason attack at bay while Vern Smith, a 200-pound pulverizing fullback, rocked the Bulldogs back on their heels with short gains through center.

The third quarter was just like the first two. Neither team could get a drive started. In the fourth period the Mason attack came to life. The Bulldogs drove the entire length of the field with Wayne Every eating up most of the yardage along with some help by Chuck Howell on both the throwing and receiving end of some fine passes.

Every finally rammed the ball over from the four-yard line. The try for the extra point was no good. That six-point lead didn't look too big. Eaton Rapids came back strong. The Greyhound attack bogged down finally, deep in Mason territory. Then Coach Lori threw in Jewett. The Mason scoring machine came to life.

Another Touchdown

With Denny Stolz pitching some perfect passes and Phil Parisian picking up the first downs when they were needed on quarterback sneaks the Bulldogs fought their way into Eaton Rapids territory. Jewett lugged the ball on an end-around play to the Eaton Rapids 25. He really picked them up and laid them down as he raced through the entire Greyhound pack. The safety man finally tripped him up or he would have gone all the way.

From there the Mason scoring threat was dealt a couple of hard blows. First Jewett saw a Stolz pitch slip off the end of his fingers in the end zone and then a couple of plays later he leaped high into the air to snatch a touchdown pass only to have it nullified by an offside charge against Mason.

Mason didn't stop there. On the next play Stolz tossed another long one to Jewett who seemed to be covered by three defenders. Jewett was tripped up but still managed to catch the ball while flat on his back across the goal line.

Parisian Plays Well

Phil Parisian played his best game of the year. He added a lot of drive to the Mason ground game and caught some passes. Chuck Howell came up with a good game. He pulled in some passes and tossed a few for good gains.

The Mason line played tight ball. Reed Montague again was a front-line bulwark along with Bob Thomas and Bill Wasper.

Eaton Rapids

Ends—Roger Cochrane, Bob Craner, Walt Howe and Bob Steele; tackles—Jim Howe, Bob Gere, Dick Feasel, Ron Larkins, Lee Elston; guards—Doug Strang and Jack Koch; centers—Gerald Gruber and Jim Jones; and backs—Neal Witherow, Dan Reynolds, Bob Reynolds, Vern Smith, Bill Cataline and Jim Swank.

Mason

Ends—Jim Kelly, Jim Blauvelt, Bob Jewett and Ralph Ellison; tackles—Bill Wasper, Jim Criddle, Bill Post, Lyle Newman and Aaron Hyde; guards—Bob Thomas, Reed Montague and Lyle Snider; center—Don Lyon; and backs—Phil Parisian, Wayne Every, Chuck Howell, Denny Stolz, Ron Aleo, Bruce Douglas and Roger Shepard.

Retain

Ethel L. Phillips

Your Republican Candidate for Register of Deeds

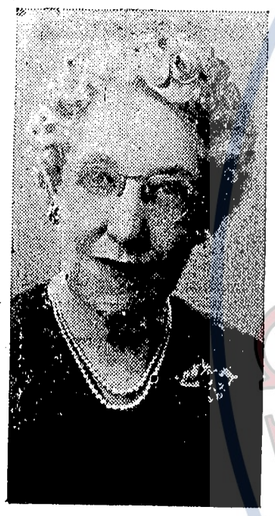

Her record in the past is your guarantee for the future.

Vote on November 7

This Is Shelley

Shelley Winters displays her versatility in Universal-International's exciting "South Sea Sinner," from the sensational screenplay, "East of Java," in which she not only plays a very dramatic role, but sings and dances, too. Shelley is co-starred with Macdonald Carey and Helena Carter in the film which is scheduled for Thursday and Friday at the Fox.

Stands Give Way Under 400 Fans

Football took a back seat at the Fowlerville-Holt football game at Fowlerville Friday night. A score of people were injured, two seriously, when a section of wooden bleachers collapsed just as the game started.

Mrs. Mary Miller of Holt received a serious back injury and Dick Hanes, also of Holt, received a broken leg. Both victims were taken to the Howell hospital. Victims were piled up in a big tangle of moaning and groaning spectators and splintered planking.

The south section of the bleachers gave way first. When these went the rest of the bleachers were carried down with them. According to witnesses the south section first started to sway and then collapsed amid the splintering of wood and the screaming of spectators.

There was an estimated 400 persons in the stands. Ambulances were summoned by sheriff's officers and the injured removed to the offices of two Fowlerville doctors.

There was a report made to sheriff's officers that some boys started the stands swaying before the game started. It is thought that if this were true, it might have weakened the braces and underpinning enough to cause it to collapse during the excitement of the opening kickoff. Officers are investigating this story.

The bleachers were purchased from the University of Michigan by the Fowlerville school. The university sold the stands when steel bleachers were constructed at the top of the Michigan stadium.

Loss was estimated at $1,000, including musical instruments and cases stored under the stands.

Holt Ramblers Win Another at Fowlerville

Holt high school is one game closer to its third straight Ingham County league football title. The Ramblers knocked out their nearest competitors Friday night by whipping Fowlerville 27-0.

Other Ingham County league contests ended Friday night with Leslie on top of Okemos 12-6, Haslett upsetting the Dansville Aggies 46-7 and Williamston winning from Stockbridge 26-7.

There is only one game between Holt and the county title. Haslett will meet Holt November 11 in the last Ingham county league game. This week end the Ramblers will take on some more outside competition at Everett.

Holt will entertain the tough luck Vikings from Everett Friday night, Stockbridge will step outside the league and take on Pinckney, Williamston will tangle with Lansing Resurrection, Fowlerville will be at Howell and Haslett and Okemos will square off in the only league tilt. Leslie and Dansville will not see any action. This is the windup of King Football for the 1950 season. The only games remaining are the Williamston-Perry encounter on November 10 and the Holt-Haslett game on the 11th. There is a possibility that the early season game between Williamston and Holt, which was postponed, may be re-scheduled.

Holt left no doubt as to whether it was the best team in the league Friday night. Fowlerville guarded its goal line well in the first quarter, but then opened the gates.

Holt exploded for three markers in the second and added a fourth touchdown in the third. Fowlerville stiffened in the closing minutes of the game to keep the Ramblers from adding to their total.

Gale Lott was the big gun in the Holt attack. He punched over two touchdowns and added one extra point. Larry Guile started the ball rolling with a brilliant 75-yard run through the entire Fowlerville team. The Ramblers took to the air for their second marker. Bill Smyth hit Jack Riley with a perfect toss in the end zone. Another second period Holt drive wound up with Lott plunging the ball over from the one-foot line.

Lott scored the third period tally when a Fowlerville pass fell into the wrong hands. Lott carried the ball across.

George Bessert was stopped cold by the Holt defense. The Fowlerville plunger could not pulverize the Rambler line as he has done with opposing lines all year. The Ramblers also stopped Norm DeMarais, the Fowlerville air arm, with a tight pass defense.

Without the sharp defensive play of Bessert, Bob Borghi and Lyle Glover the Ramblers would have rolled to even more touchdowns. The Rambler linemen from end to end were standouts on defense.

Rally Breaks Tie

Leslie again had to rely on a late rally in order to gain its fifth victory of the season. The Blackhawks saw their first period touchdown equalized by the Chiefs early in the third period. Leslie drew early blood when Terry McFarland broke into the open and raced 57 yards to pay dirt early in the first quarter. From there until the half the two teams swapped blows in the middle of the field with neither getting the advantage. In the third period Okemos opened up with an air attack. The Chiefs scored on an aerial from Mackie Black to Dee McDonald on a play that ate up the final 12 yards.

Leslie came back with the game winning marker when Bob Coppernol climaxed a 77-yard Blackhawk drive by plunging over from the four-yard line.

A second-rate army is just as useless as the second-best hand in a poker game.

Charlotte Moves Closer To Another Circuit Title

Charlotte edged closer to another Capital Circuit title Friday night. The Orioles, unbeaten in circuit competition, barely squeezed by Everett 14-13. In other circuit games Eaton Rapids fell before Mason 13-0 and Howell slipped by Grand Ledge 18-13.

Friday night Charlotte and Eaton Rapids will wind up circuit play with their traditional battle at Charlotte. In this one anything can happen. Eaton Rapids has probably been the most underrated team in the circuit. The Greyhound backs are strong and fast and the line is big. Eaton Rapids always guns for the Orioles. Charlotte will have its hands full.

Everett will try to tag Holt with another non-conference loss. The only loss the Ramblers have charged to them is the setback suffered at the hands of Mason, another member of the Capital Circuit.

Everett has had hard luck all season. The Vikings have lost three games this year by one-point margins. They will be eager for a victory over their neighbors to the south.

Howell will take on Fowlerville in another feature attraction. Howell is in second place in the Capital Circuit and Fowlerville is second in the Ingham County league. The Highlanders should win this one. They have more horses with which to do the job.

In the other Capital Circuit game Grand Ledge and Mason will tangle at Grand Ledge in their traditional last game. Grand Ledge has been up and down all year. Mason is ruled a slight favorite over the Comets but anything can happen.

First Half Enough

Charlotte scored both of its touchdowns and the two big extra points in the first half. The Orioles converted a first period fumble into a score to take an early lead. Jack Idle drove across the last stripe for the touchdown. Harold Risenhoover booted the extra point.

In the second period the Orioles struck again with a 50-yard sustained drive with Lloyd Braithwaite tossing a pass to Lee Williamson in the end zone on a play that covered 35 yards. Risenhoover again split the uprights with a perfect kick from placement.

Everett came back strong at the end of the second period. Buck Sartor punted deep into Charlotte territory for the Vikings. Charlotte could not move the ball and on the return kick Clarence Quinn moved all the way back to the Oriole 29. Quinn carried the ball all the way to the one-yard line and Lynn Egbert bucked it over. The try for the extra point was good.

Everett took command in the second half but could not push across a score until the last quarter. Every time the ball moved deep into Oriole territory the Orioles would stiffen and hold.

In the fourth quarter the Vikings marched 89 yards. Art Smith finally slammed over for the touchdown on a quarterback sneak. A fake kick with a run on the end of it failed to make the extra point that would have tied up the game.

The Vikings still would not quit. On the kickoff following the touchdown Charlotte fumbled and Sheldon Homer fell on the ball for Everett. The Vikings moved to the Oriole 17-yard line where they lost the ball on downs as the Orioles put up a great goal line stand.

The Orioles ran the clock out to stave off the surging Vikings.

Howell Pours It On

Howell spotted the Comets a touchdown in the first period and then went out and took the game away from the Grand Ledgers.

Dick Kleinfelt and Bob Leuthejohann teamed up for both Comet scores. The first touchdown pass covered 30 yards and the second scoring pass covered 25 yards.

Howell struck in the first period with a 70-yard romp through the Comets by big Bill Hilton. In the second period Marshall Borden lugged the ball over from the two-yard stripe and Dick St. Onge scooped up a Grand Ledge bobble on the 25-yard line and ran it all the way for the other tally.

Thieves Break in At Ranch House

Thieves, maybe hungry ones, raided the Ranch House on US-127 at College road early last Friday morning.

Entry was made by breaking a 12x17 west window and then twisting the catch to crawl through. The loot included a portable radio, a carton of gum, a box of cigars, cigarets, a pie and three pounds of frankfurts.

Ivan Wethy, delivering milk for the Mason-Hall Dairy, discovered the robbery at 7:30 Friday morning. He found the rear door of the restaurant open.

Frank Sylvestre, the proprietor, closed his place at 1:30 Friday morning.

Deputies Fred Frye and Versile Babcock are continuing the investigation. They have a set of fingerprints to work on.

Apples are rich sources of minerals and vitamins, and have been widely used for centuries for their flavor, color and roughage. They aid digestion and stimulate the flow of digestive juices, says Mary Bodwell, Michigan State college family food specialist.

Aggies Trimmed By Haslett 46-7

Haslett was the complete master of Dansville Friday afternoon in a one-sided game that saw the Lakers win 46-7.

Haslett scored in every period. Dansville managed to cross the Haslett goal line once in the second period. From there on out the Aggies were never in the game.

Herb Hagenbuth was the big gun in the Haslett attack. The 150-pound sophomore scored four times with runs of over 40 yards to pace the attack. When the Lakers weren't striking on the ground they took to the air. The other three Haslett scores came on pass plays. Jim Mitchell tossed two touchdown passes to Bill Haskins and Ted Medjia and Medjia gathered in another touchdown toss from Noel Miller.

Dick Carter was bottled up all afternoon by a defense plan designed especially for him. He did tally the one lone Aggie score from two yards out after the one and only Aggie sustained drive.

Haslett scored two times in the first period and once in the second. Dansville tallied its marker in the second. In the third quarter Haslett added two more and with the reserves in the entire last period the Lakers came up with two more tallies.

Canadian Nurse On Ingham Staff

Miss Isabel Mungen of Saskatchewan, Canada, joined the Ingham nursing staff recently. She has been assigned to the northeast section of the county, working out of the Mason office.

Miss Mungen is a graduate of Vancouver General hospital. She received her bachelor of science degree from the University of British Columbia and an M. A. degree from the University of Chicago.

Miss Jane Thompson began her duties as physical therapist Wednesday. She was graduated from St. Vincent's hospital in Toledo and from Catholic University. She received physical therapy training at Harvard medical school. She has had special work with children afflicted with cerebral palsy.

Alvin Hamburg of Shaker Heights, Ohio, a recent graduate of the University of Michigan school of public health, has completed a seven-weeks field work assignment with the Ingham health education division.

Miss Elizabeth Williams of Jackson, a Wayne University student, is now on a field work assignment in Ingham.

Want a ride that's "out of this world"?

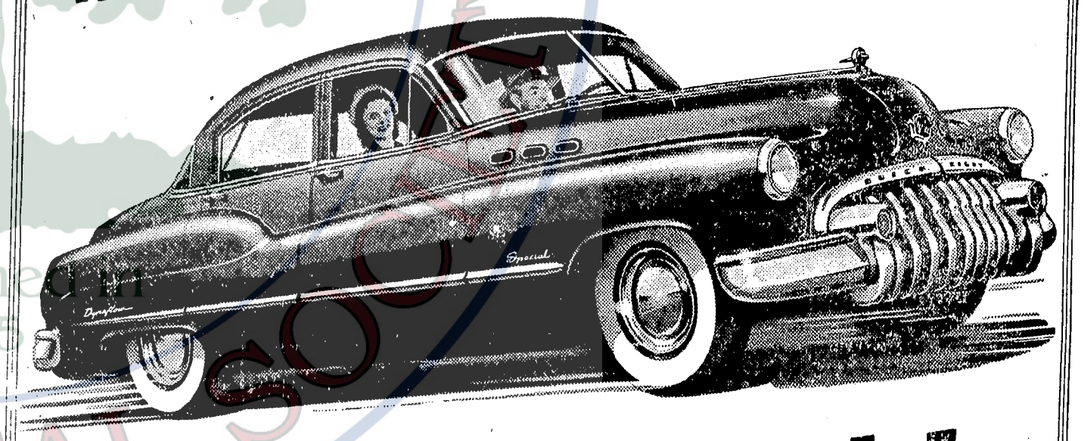

Better Buy Buick!

WANT to be free from that nervous tensing up for a jolt every time a rough spot looms in the road ahead?

Want to enjoy the relaxing feel of a sure-footed car beneath you, that stays level even when the road doesn't?

Well, sir, ease into a Buick and see how such matters are cared for.

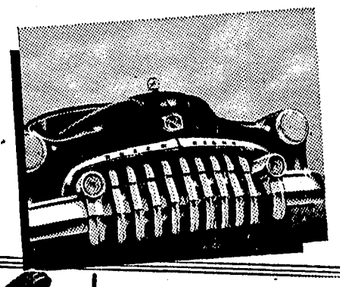

See what a wonderful difference in level buoyancy coil springs can make when you have them on all *four* wheels, not just the front ones.

Note what firm and solid steadiness is yours when a full-length torque-tube drive is your keel—how smoothly you stay on course when the rear wheels can't help but run true.

See what big, low-pressure tires and Buick's wide rims can do to pillow your course without jounce or sway.

In other words, sample this two-ton beauty for over-all stance and balance—and the cradling comfort of its roomy interiors.

And while you're at it, get the very special thrill of its mighty Fireball power plant, plus the free-as-a-bird-in-flight bliss of its Dynaflow Drive.*

It's an experience that you owe yourself—and it's yours for the asking. The thing to do is get in touch with your Buick dealer—and discover the ride that only Buick owners know.

*Standard on ROADMASTER, optional at extra cost on SUPER and SPECIAL models.

FOUR-WAY FOREFRONT—This rugged front end (1) sets the style note, (2) saves on repair costs—vertical bars are individually replaceable, (3) avoids "locking horns," (4) makes parking and garaging easier.

Tune in HENRY J. TAYLOR, ABC Network, every Monday evening.

YOUR KEY TO GREATER VALUE

Phone Your BUICK Dealer for a demonstration Right Now!

Hilton & Richards Buick

Corner Park and Maple

Mason, Michigan

WHEN BETTER AUTOMOBILES ARE BUILT BUICK WILL BUILD THEM

Ever see a Frigid Night Howl?

"Wh-o-o-o-'s trying to tell *me* Winter's coming?" cries this bird.

He wouldn't believe it while there was still time—never had his car protected for cold weather. So now the more frigid the night is, the more he howls!

Naturally you're no relation to this bird. You *know* cold weather is on the way. And you know the best way to prepare is to ask your Standard Oil dealer for a Personalized Fall Change-over.

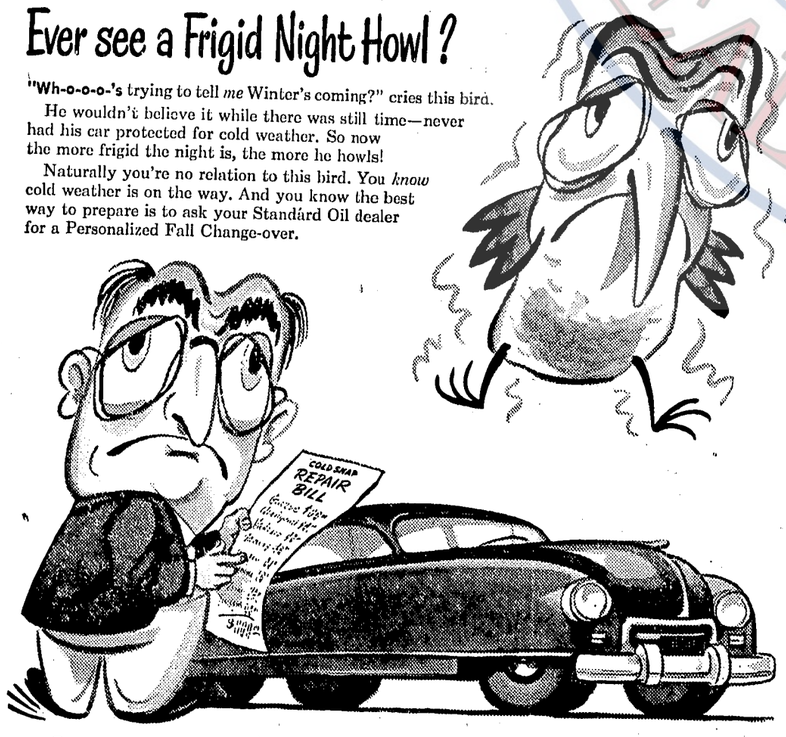

Outsmart winter! change now to winter grade

Permalube...no better oil made!

It flows freely below zero. That's why Winter-Grade PERMALUBE will help you start fast and give your engine perfect protection all winter long. It will add life to your car—whether old or new.

Today get your Personalized Fall Change-over at your...

STANDARD OIL DEALER'S

Editorial Page

Party Governments Only Are Free

All free governments are party governments.

The Communist government of Russia never won a majority. It probably never could in a free election. Tito could not marshal a majority in a free election. Neither could the Communist governments of Poland, Czechoslovakia or Rumania.

The first act of every dictator is to ban political parties. That's what Lenin did. So did Hitler and Mussolini. That's because a political party is organized opinion. Every member of it may not agree on every issue yet there is some common ground.

"I vote for the man, not the party," some voters boast.

If all of us did that there would soon be only men and no parties. There would be no common meeting ground. There would be no rallying point on big issues. Every man in public office would lead his own party and we would likely end up like France with no responsible leadership.

"He shall be disfranchised who, in time of faction, takes neither side," was Roman law. And it has much to recommend it.

Here in the United States we have had progressively poorer government as party responsibility has broken down.

The quickest way to get better government is for every voter to take greater interest in his party, to help force the adoption of party principles that will bring good government, to fight for the election of candidates who are governed by those principles.

When party government fails, when only a handful take any interest in or feel any concern for political parties then there is rule by individuals. That's the way Lenin and Hitler and Mussolini got their starts. That's how Stalin retains his power. Dictatorship can not function where political parties are strong and free.

Good citizens will vote at next Tuesday's election. And they'll not consider their civic duty completed when they drop their marked ballots into the boxes. They'll recognize a continuing duty—the duty to see that the candidates they voted for live up to party principles and abide by party pledges. Good citizens, whether they vote for winning or losing candidates, should take a hand in party politics between elections. For party governments only are free governments.

For City Revenue Only

Some cities now license bowling alleys, pool rooms, milk dealers and some other lines of business, ostensibly for control. Often no control is exercised and the fee paid gives neither the public nor the licensee any benefit.

The state and the local municipality share in the licensing of tavern operators. The license fee returned to the local unit is supposed to cover local surveillance.

Now the Michigan Municipal League is coming up with a new theory of licensing business. Under the proposed bill being readied for the legislature every food dealer, dry cleaner, automobile dealer, appliance dealer—every person who operates a retail establishment—would have to procure a city license. The proposed licensing law is designed for just one thing and that is to produce revenue.

Of course, the tax is aimed at business but business won't pay it. The tax will be passed on to the customer even though he lives 10 miles outside of town.

The Michigan Municipal League is supported by the public. For years the Mason city council has taken the money of taxpayers and paid it over to the Michigan Municipal League. It's just a little bit each year, yet those little bits taken from taxpayers in hundreds of cities and villages add up to big money. Those little bits finance as greedy and as powerful a lobby as exists in Michigan today.

If the public wants to head off another tax, a tax that would give city officials the power to license and control all local business, the time has come to take action. The action should be taken through the city councils from which the Michigan Municipal League derives its revenues and through the legislature which will be under League pressure to enact the licensing measure.

The Unbidden Guest

Every family in the United States, poor and rich, has one unseen guest it must support for eight weeks every year. The guest not only comes in for board and room but wages as well.

The guest is a government employee. The number of government employees, federal, state, county and city, now stands at more than six million. The payroll comes to 16½ billion dollars a year. That figures out that the average family has to pay one employee for eight weeks every year. The cost per family for the wages is $402.

In 20 years the number of public employees has doubled, yet the population has only increased one-fourth.

We can't blame all this increase on the federal government, although that's where a lot of the responsibility lies. The state payroll has increased by leaps and bounds here in Michigan, especially during the last four years. The county payroll here in Ingham carries more money for more people than ever before. Here in Mason the number of city employees has increased much faster than the population.

Many of these public employees do worthwhile tasks. Nearly all of them are doing things that some of us have demanded be done. Yet a lot of us can not afford supporting a public servant for eight weeks a year at $50 a week. Let's think about that the next time we ask the city, the county, the state or the federal government to undertake another little task for us.

Make the Most of It

Dr. Edward Montgomery of Jackson in a sermon delivered in Mason Sunday pointed out that all of us are handicapped in one way of another. We are all bound in mental or physical chains, he said.

Most of us go along making the best of our handicaps. But that isn't enough. We should make the most of them. We should use those handicaps in the service of others, as the apostle Paul did his chains to free others.

Yes, there is a difference between resigning ourselves to making the best of it, and making the most of it.

Ingham County News

PUBLISHED THURSDAY AFTERNOONS IN THE CITY OF MASON, MICHIGAN
VERNON J. BROWN & SON, Publishers
NELSON D. BROWN, Editor
BETTY CRUM, Advertising Manager
WM. J. McILQUHAM, Plant Superintendent

Entered as second class matter at postoffice, Mason, Michigan, under Act of March 3, 1879

SUBSCRIPTION RATES
(Payable in Advance)

One year in Ingham and adjoining counties	$2.00
One year outside Ingham and adjoining counties	2.50
Six months in Ingham and adjoining counties	1.25
Four months	.75
Single copies	.05

Display advertising rates on application. Business locals and reading notices on first and local pages, 25c a line. No reading or business advertising less than 40c; Card of Thanks, 1c a word. Announcements of entertainments where admission is charged or of any plan to raise funds must be paid at regular rates.

Public Turns Deaf Ear To Pleas of Candidates

By Vernon J. Brown

As this is being pecked out on the Remington portable, eight days remain for candidates to get in their last licks and for voters to make up their minds. Throughout the state precincts there are the tickets bearing the names of all party candidates for the several state and county offices and for seats in the national congress. In addition there are the several non-partisan candidates for the office of circuit court commissioner and in most cities there will be an election for members of the council or the commission and for other officials.

In addition to the foregoing there are four all-state matters awaiting votes for and against—two of them changes in certain sections of the constitution of the state, another authorizing the legislature to pledge the faith and credit of the state to provide funds for the erection and equipping of additions to the hospitals for the mentally ill, and still another which is a referendum on a bill passed by the state legislature and which will, if approved, permit the sale of colored oleomargarine in Michigan. All over the state, in addition to those mentioned, there are local questions like Ingham county's pension plan, a liquor issue in Onondaga and an annexation proposal in Lansing and Lansing township.

Little Interest Shown

With only eight days to go it appears to this writer that this has been an unusual campaign even for an off-year. There has been little in the way of public demonstration. If the public is greatly interested in the issues raised there has been little to demonstrate it. Candidates of all parties, whether for congressional, state administrative posts, legislative seats or county office, all agree there has been too little vocal response from the voters to give much on which to base predictions and as for crowds at traditional rallies there have been none.

The incumbent governor has been up and down the entire state pleading his cause and asking for re-election. His competitor, a former governor, has been no less active in urging his own cause. As for the candidates for lesser offices, they have been almost lost in the clouds of indifference and complacency demonstrated by the voting masses.

As an indication of how desperate one candidate for an important state office has become, there appeared last week news releases from Attorney General Stephen J. Roth, the only purpose of which it would seem was to get that official's name in the papers.

Delayed Judgment

A reading of the statements accredited to the attorney general indicates that almost a year ago someone complained to that official or to someone in state government somewhere that there might be some collusion between a certain member of the state fair board and certain operators of fair concessions, under which space along the midway might have been sold to some private individual and in turn sold to certain others who might in the turn operate some crooked gambling game. For about 10 months members of the staff of Michigan's attorney general, lawyers and investigators, have toyed with rumors and suspicions and came up with nothing. Election being only about 10 days away, the files were handed over to federal authorities on the mere guess that agents of the revenue departments might be interested in checking against possible income tax evasions.

Smear Tactics

All of this would have been very proper except that almost simultaneously with handing the files to federal income tax collectors, the attorney general rushed into print with weird stories of possible wide-spread similar cheating by county fair officials. The net results, one headline for the attorney general running for re-election and until then almost lost to memory in this campaign. Next a cloak of rumor-mongering draped around the shoulders of every secretary of every county fair operating in Michigan. Federal officials said nothing except to admit they had the files.

It is no wonder the voting public is beginning to turn deaf ears to campaign crying.

This, however, does not excuse any voter from doing his or her best to get the facts or from doing one's full duty on election day. The good citizen does everything possible to inform himself concerning pending issues both as to policies and as to candidates. Having done this, nothing stops him from casting a ballot on all issues on election day. And when I use the pronouns "him" and "his" and "he" that also includes all and similar pronouns of feminine gender.

Down by the SYCAMORE

If people knew what was best for them they would be skimming that green scum off Rayner park ponds and making it into nourishing salads.

Almost everyone in Mason has complained about the stagnant water in the ponds. They said the green scum is unsightly and indicates pollution. Nothing of the kind. What we have stuck up our collective noses at is ambrosia with a fishy taste.

Scientists may soon be moving in to convert that scum into special foods for man and beast. Dr. Herman A. Spoehr of the Carnegie Institute has already tasted the scum or some just like it. He has found it to be high nutrient food, and not bad to the taste. It's the pure chorella, he says; a green alga which grows much faster than ordinary plants. It has a high vitamin concentration, especially in the north pond, and contains the 10 essential amino acids. Its greatest usefulness under present processing methods is food for cattle, hogs and chickens. But it's awfully good for humans, remarked Dr. Spoehr, and is palatable when mixed with sour jell.

Since my dissertation on psychiatry two weeks ago I have taken another lesson, and now have it straight from a psychiatrist what's wrong with his profession. There isn't anything wrong with it, he maintains, except the application.

People have the foolish notion that their minds should conform to some standard pattern when nothing else does. People don't look alike. Some are tall, some are short, some are fat, some are thin. There are bacon types and lard types among humans as there are among hogs. There are Holstein types and Durham types, which has spurred the falsy business now that dress designers are favoring Holsteins.

When men and women go to have physical examinations they come away with the knowledge of imperfections. Even if their blood pressures, their pulse rates and their temperatures are normal, any M. D. can discover a few imperfections. One leg may be a quarter-inch shorter than the other. There may be a mole or a wen marring an otherwise sightly area of skin. Vision in one eye may lag behind the other. People expect those things and put up with them.

Even twins of the exact size and coloring are not alike. Their fingerprints prove that all of us, even twins, are made from different molds.

Yet somehow we get the idea that all of our brains are alike. There are big brains and little brains, thick brains and thin brains, just as there are big and little, fat and thin people. That's why we don't all think alike or act alike under the same set of circumstances—or compulsions.

Where our psychiatric troubles come in is in diagnosing individualism as aberration, rareness as an abnormality, and moodiness as dementia. We don't give enough leeway to individualism. We put down as queer anyone whose actions don't conform with our own when we pay no attention because looks differ.

There is only good in psychiatry. There is only harm in pseudo-psychiatry which is now invading nurseries and public schools. Mothers are applying pseudo-psychiatry when they should be applying the palms of their hands. Teachers are edging toward dementia themselves by diagnosing general cussedness as fixations.

We don't look alike, talk alike, or think alike. We are not queer because of our differences. We would be queer if there were no differences.

"How should I vote on the state propositions, the county pension and the city charter revision?" a Mason man asked Monday.

After thinking the question over carefully, here's my answer: Take the pencil hanging in the voting booth and mark an X in the square after the words "Yes" or after the words "No." That's the way to vote.

That man didn't want me to tell him how to vote. He just wanted to learn how I was going to vote, so he could vote the other way probably. As I see it, the province of a newspaper is to lay the facts before voters so they can make up their own minds.

Mason's band performed well at the Bulldog-Greyhound (whoever picked such names as those?) game Friday night. Most Mason people thought the Bulldogs were more talented or better trained than the Greyhounds. Jerry Rickly did a great job as chief Bulldog majorette. The Greyhounds also had a fine quartet of majorettes. A tall and graceful ash blonde was the most accomplished.

What is it we want out of life? Peace, contentment, opportunity, love, justice, happiness? Try it on yourself and the next nine people you meet. If the result is the same as was found in a West Coast survey, eight out of the 10 want a new car, a television set, a vacation trip, a new house or new clothes.

Book Talk

from

Ingham County Library

Hours open to the public at Hall Memorial Library, Mason: Daily, 2-5 p. m.; Monday, Wednesday, Saturday, 7-9 p. m.; Saturday, 10-12 a. m.; during school year, Tuesday, Friday noons.

GREEN BOUGH is one of those stories that we feel we could recommend to almost anyone and it would find acceptance. It is the story of a family in the early 1900's. The mother has died leaving eight children varying in ages from babyhood to early 20's. Their various characteristics are well shown, their emotional upsets, the discussions and reactions when the father brings into the home an older teacher whom they had always thought of as an old maid. Their loyalty to each other as well as their exasperation at times make it a satisfactory story.

LADDER TO THE SKY is the story of Ted Robinson, a successful independent in the oil business, as told by his oldest daughter. The reader shares with the family here their experiences as Ted plays the exciting game from "roughneck" right up the ladder to his fabulous success as owner and operator. As Father used to say—"Thank God for pipe dreams," for he knew it took a lot of pipes and a lot of dreams to own an oil well.

HOW I RAISED MYSELF FROM FAILURE TO SUCCESS IN SELLING is the story of a salesman, Frank Bettger, who was considered a failure at the age of 29, yet who became one of the country's outstanding producers in the next few years. Dale Carnegie, who is something of a salesman himself, recommends it highly. Some of his secrets—The most important secret of salesmanship, is to find out what the other fellow wants, then help him find the best way to get it. When you show a man what he wants, he will move heaven and earth to get it. Look your best.

COOKING FOR COMPANY will give you a few ideas of things different but not necessarily difficult to prepare for company, be it after football games or for a more formal occasion.

MASTERPIECES OF PAINTING from the National Gallery of Art is a large book to carry home, but those who have been borrowing it seem very pleased with its contents. In color, these are what the title would indicate. Short descriptive paragraphs tell the location and something of the history of the work.

Insurance
Fire—Life—Casualty
American
Auto Owners, Hartford
Joy O. Davis
(Above Davis Store)
400½ S. Jefferson Ph. 28832

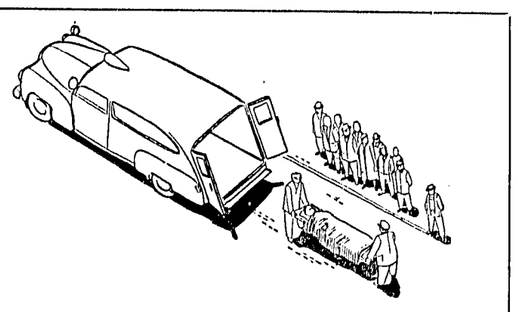

BUT IT COULD happen to YOU!

You may not be able to avoid an accident but you can cut down on the mental torture that accompanies loss of earning power . . . by cultivating a reserve in our bank that grows a little each month.

MEMBER FEDERAL DEPOSIT INSURANCE CORPORATION
DART NATIONAL BANK
Mason, Michigan

Famous "step-down" design steps out with new Skyliner Styling!

NOW—Choose your '51 HUDSON

Prices begin just above the lowest

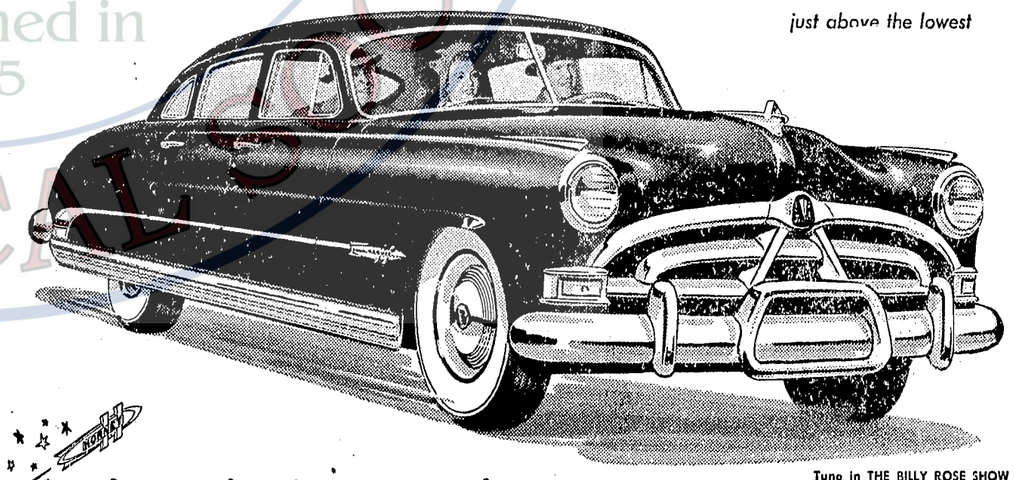

Tune in THE BILLY ROSE SHOW ABC-TV Network

4 rugged series starring the new
HUDSON HORNET
and its sensational H-145 ENGINE
PLUS HYDRA-MATIC DRIVE*

The show's on—in our salesrooms—now!

A thrilling array of new Hudsons—in four rugged, custom series—the lower-priced Pacemaker, the Super-Six, the Commodore—and the fabulous Hudson Hornet!

This exciting new car introduces the sensational H-145 engine—which brings you miraculous high-compression performance—and does it on regular gasoline!

But no matter which Hudson you choose, you get the beauty, roominess, ride, performance and safety that only "step-down" designed Hudsons can provide! May we expect you soon?

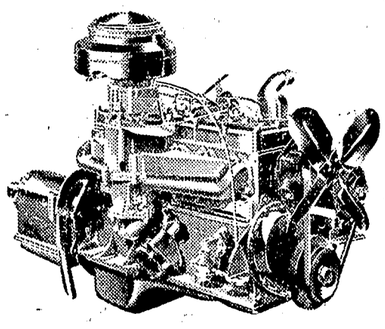

Miracle H-Power—in the new H-145 engine — amazing getaway — sustained power in a smooth engine superbly simple in design, for lowest upkeep cost—an engine built to outlast any other now on the market!

*Hydra-Matic Drive optional at extra cost on Hudson Hornet and Commodore Custom Series.

Robinson Motor Sales
203 N. Cedar Mason, Michigan

Leslie Items

Rev. Paul Tucker

Nine Seniors on Leslie Honor Roll

Leslie school honor roll students for the past six weeks are as follows: 12th grade, Anne Chapman, Joan Crance, Bill Davis, Muriel Hoskins, Yvonne Lantz, Dixie Morris, Donna Nowlin, Amelia Straub and Betty Haynes;

Eleventh grade, Larry Andrews, Robert Ballluff, Betty Day, Mary Davis, Eleanor DeLeeuw, Robert Hill, Dick Price, Nancy Page and Ken Heintzelman;

Tenth grade, Sara Jo Aldrich, Bertha Carr, Larry Castle, Carol Chesley, Rachel Clark, Faith Fernald, Donald Foote, Nancy Hasbrouck, Richard Hecksel, Garnet Koons, Carol Kraft, Terry McFarland, Madeline Patterson, Paul Southwick, Joan Stankiewicz, Robert Stuart, Carol Todd, Gerald Vaughn, Geraldine Wilbur, Maureen Wood, William Wood and Beverly Gaston;

Ninth grade, Marilyn Bacon, Joyce Bigg, Robert Burcham, Pauline Cady, John Causie, Pat Clancy, Audrey Conrad, Robert Farley, Roger Hartford, Jo Ann Hasbrook, Viva Haskell, Dale Hull, Marvin Baldwin, Yvonne Clark, Gary James, Dean Kinch, Gerald Leach, Mary Miller, Jack Moody, Carleen Ross, Dale Southwick, Roger Steele, Carrie Stevens, Letha Thomas, Marjie Vaughn, Esther Vince, Janice Vinson, Jimmy Westervelt, Shirleen Wyatt, Charles Young, and Arnold Bannister;

Eighth grade, Albert Adams, Judy Aldrich, Robert Baylis, Patricia Bigg, Merian Bossert, Nancy Fogg, Evelyn Hampton, Pat Holmes, Naomi Lantz, Richard Leeke, Nancy Leach, Judith Lynch, Mary Miller, Edwin Tucker, Wilfred Wardowski and Marilyn Wheeler; and

Seventh grade, Rosalie Armbruster, Marlene Baker, Larry Bennett, Ann Blank, Warren Conrad, Diane Harford, Carolyn Haynes, Earl Powers, Carol Ann Rothman, Donna Wyatt and Douglas Thompkins.

Donald Crakes Is Named Supervisor

Donald Crakes of 2824 W. Olds road was appointed supervisor of Leslie township to succeed Hal Johnson who resigned as of December 31, 1950. The township board, in session on October 23, also appointed Leon Wheeler to succeed Lloyd True as justice of the peace.

Members of the election board, will now receive $15 a day and $7.50 extra if serving after 8:00 p. m.

The township will pay half of the cost of a car radio for the village marshal if he serves the township also.

Cars Collide

The cars of Neil Stover of Jackson, and R. E. Whitney of Rives Junction collided at the intersection of South Main street and Hull road on Thursday evening. Mr. Stover was driving south on Hull road as Whitney crossed to Olds road. The front of the Stover car was badly damaged. No one was seriously hurt. Deputy Ralph Dershem investigated the accident.

Streets Repair Completed

Asphalt paving has been completed on W. Bellevue to Sherman, Carney and N. High streets by the Ferris Company of Mason. Extensive repair work was done on E. Race street and at the corner of Spring and W. Race. E. Race, Covert and Church streets have been seal coated. Other work may need to be left until spring due to weather conditions.

House Is Razed

The house north of the C. & R. Chevrolet garage at the main intersection has been wrecked and removed by George Boone of Jackson. The property was purchased in July from Mrs. Bertha Simon and will be leveled and used for parking and used car lot by the Chevrolet company.

June Wright Has Polio

June Wright, 7, daughter of Mr. and Mrs. Curtis Wright of Wright road, is confined to the isolation hospital in Lansing with polio. The case is reported as very mild. Mrs. Wright returned home last week from an operation in a Jackson hospital.

Halloween Party Held

The Lions club and the village council sponsored a Halloween party for the boys and girls of Leslie on Tuesday evening. All met at the school at 8:00 p. m. Later they went to the athletic field for a program, and doughnuts and cider. At ten o'clock the group went to the Arcade Theatre to see Abbott and Costello in "Who Done It," a cartoon "Boos in the Night" and "The Ghost Talks."

Republicans Hold Rally

Representative William W. Blackney spoke at the G. A. R. hall on Tuesday evening at 8:00 p. m. He was accompanied by Ingham county officers and candidates, including County Treasurer Lyle B. Austin; County Clerk C. Ross Hilliard; Drain Commissioner Gerald L. Graham; candidate for prosecuting attorney, Paul C. Younger; and candidate for sheriff, Willard P. Barnes. The Leslie school band played under the direction of Burton Bronson and Kit Clardy acted as master of ceremonies.

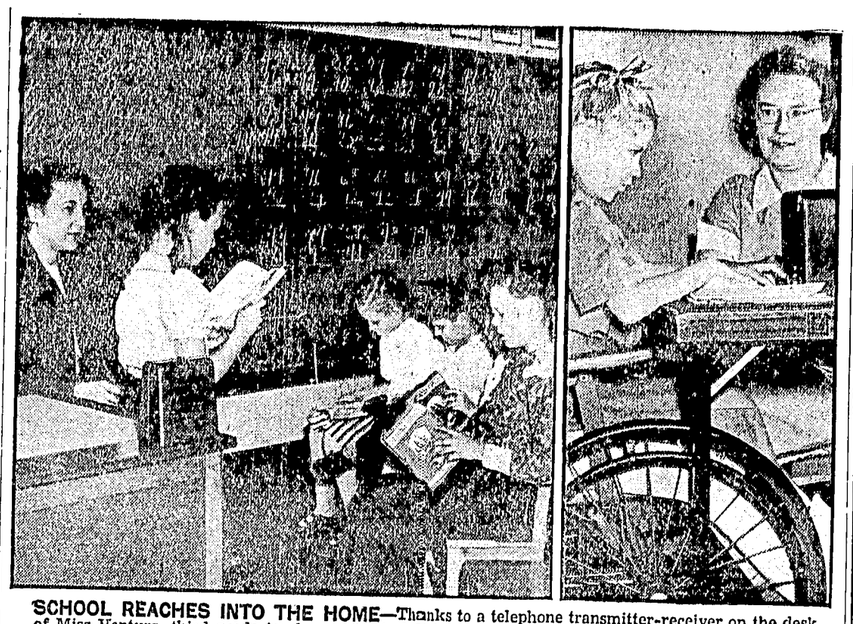

SCHOOL REACHES INTO THE HOME—Thanks to a telephone transmitter-receiver on the desk of Miss Ventura, third grade teacher at Central School, Euclid, O., students, at left, can hear the recitations of a fellow pupil several blocks away. The child who is heard and not seen is 10-year-old Ann Odiorne, at right, crippled and confined to a wheel chair by rheumatoid arthritis. The telephone set-up, which will soon be installed for other shut-ins in the area, keeps Ann in touch with children her own age and costs her mother, at right, only 50 cents a day.

Ancient History

One Year Ago

Kenneth Heintz, 22, was fatally shot while hunting on the John Stimer farm in Onondaga Sunday.

Mrs. Fred Rose, 68, of Gregory was killed and her husband, Fred Rose, 70, was seriously injured in a collision in front of the Ferguson Orchards on Dexter Trail Sunday.

Mason Kiwanians chose Howard McCowan president at their election on November 1.

Walter Beasley, 31, and Thomas Dennis, 16, Lansing, confessed to the robbery of Charlie's Barn two weeks previously.

Billy Allen, 6, is apparently winning his fight against death. He is at University hospital, Ann Arbor. The boy fell from a tree September 18. There were no indications then that the injury was serious. Two weeks ago the boy's vision became impaired. On his way to Ann Arbor Monday his limbs grew numb. Doctors found a serious brain concussion. They operated within an hour.

Holt nearly lost its grip on the Ingham County league football banner Friday night. Fowlerville sprang a surprise to tie the Ramblers 13-13.

10 Years Ago—1940

The Peoples party committee chose Harold L. Barnhill for nomination as first ward alderman to fill the vacancy caused by the withdrawal of Gus Kean.

WPA authorities have ordered cuts in Mason sewer projects. They declared that the projects as first approved are overly beneficial to property owners. Under the new plan the WPA will continue with sewer projects in the Snyder and Jewett subdivisions but will build only the trunk sewers and not the laterals.

Mason's city mail delivery will start Friday. That will mean two deliveries, instead of one, a day.

Holt and Williamston battled to a 13-13 tie at Williamston Friday. The two teams are now tied for first place and will probably finish their schedules that way.

20 Years Ago—1930

Dorr Cady of Mason has joined the staff of Sheriff Hugh Silsby. He and Deputy Fred Frye will drive the two cars equipped with radio receiving sets. The board of supervisors authorized the new equipment and an additional officer. Deputies Cady and Frye will patrol Ingham roads at night.

Henry Buckingham, 15, was accidentally shot Monday. He was in the line of fire when a companion shot at a rabbit with a .22. The Buckingham boy's side was pierced by the bullet.

Eaton Rapids beat Mason 6-0 on a fourth-quarter pass from Peterson to Higgins.

The Leslie farm home of Mr. and Mrs. George Graham was destroyed by fire Sunday afternoon.

50 Years Ago—1900

Mr. and Mrs. George Bowden want to say "Thank You" to the 40 men and 20 women who came to help them husk corn October 24. Mr. Bowden is slowly recovering from his sickness. Hawley is a good neighborhood to live in.

The Delhi town board has hired Charles Buckingham to repair the Mud lake crossway.

John Blanchard of Wheatfield lost three fingers in his corn husker Friday.

Did you know that the fat of about 28 per cent of the milk produced in 1949 was used to make butter?

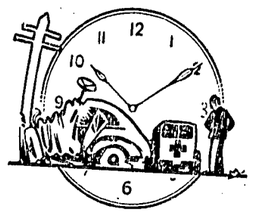

Needed every minute

WHETHER you drive one mile or many miles and whether you drive once a week or every day, your car may cause you a crippling financial loss.

Carry complete Automobile Insurance. Then wherever you go or whatever happens you'll be protected.

DART Insurance Agency

Dart National Bank Bldg.
Mason
Lansing Phone 6MA-2-3661
Mason Phone 2-3661

IT'S NEW! IT'S COMPACT!

MORE STORAGE SPACE....LESS FLOOR SPACE

CHILL CHEST

8 CU. FT. CAPACITY

Look At The Cabinet
Notice the highgloss baked enamel finish . . . the positive action lock that pressure seals the lid . . . the easy-to-lift counter balanced lid . . . the red and green safety signals . . . the fine workmanship and rugged construction.

Look At The Liner
Notice that the tubing is brazed to the aluminum liner for maximum heat transfer . . . see the easy to clean inside . . . see how the liner is protected by heavy insulation on all sides. The bottom of the liner is 15" off the floor, easily reached, even by short women.

Look At The Condensing Unit
Built by the country's largest independent manufacturer. Note the large fin area for efficient heat transfer . . . the ample ventilation so necessary for long life . . . the sound and shock absorbing mounting.

$289.95

Look at the Chill Chest. You'll agree that no other freezer offers so much extra. Come in today.

Dart & Cady

141 W. Ash Phone 23111

BUSINESS IS GOOD!

WOULD YOU LIKE TO LIST AND SHOW FARM BARGAINS IN YOUR COMMUNITY?

For more than 25 years representatives of UNITED FARM AGENCY, one of the nation's outstanding farm selling organizations throughout the west and midwest, have been successfully selling farms—a pleasant, honorable business that boosts the community, serves both seller and buyer, and constantly builds good will. A recent appointee grossed nearly $7,000 in commissions within 90 days after his appointment. Many of our representatives are earning $7,500 to $10,000 per year, some more.

To meet the increasing demand for farm bargains induced by our nation-wide advertising which each week reaches a potential 40,000,000 readers and the annual distribution of more than 200,000 copies of our famous free catalogues, we are now seeking a man to represent us in your community where there is now no UNITED man.

If you are a real estate owner, living on or near a main highway, a substantial citizen enjoying the respect and confidence of his community, own and drive a serviceable automobile, between 25 and 60 years of age, willing to work, and are in a position to devote full time to what can be the most profitable connection of your lifetime, then you are the man we are looking for. This fast-moving national organization meets its representatives more than half-way. No investment required. All replies held in strict confidence.

Write at once for full details to

UNITED FARM AGENCY

2825 Main Street Kansas City 8, Missouri
Kansas City — Springfield — St. Louis — Chicago — Detroit — Los Angeles — San Francisco

You Will Decide Michigan's Great "Dairy Question" At the Polls Next Tuesday, Nov. 7

Be Fair .... *Be Fair With Yourself . . Be Fair With Your City Neighbor . . . . Be Fair With Your Rural Neighbor . . . . But Above All —* **Be Fair**

Vote 'No' . . . Vote 'No'

PROPOSAL 4
Tuesday, November 7, 1950

Being Fair with yourself is to admit that dairying is Michigan's largest basic industry and one out of every six families in our state gets all, or part, of its income from dairying . . . being Fair with your City Neighbor is to recognize the tremendous buying power of Michigan's dairy farmers and what its lowering would mean in terms of dollars in the pockets of industrial employees . . . being Fair with your Rural Neighbor is to support Butter, the basic product of the dairy industry . . be Fair to yourself and all your Neighbors when you vote next Tuesday.

Here Is The Way The Butter Question Will Look On Your Ballot — Proposal 4

X	YES NO	Shall the Proposed Law to Permit the Manufacture and Sale of Imitation Butter Be Approved?

Your 'No' Vote Will Be A Vote For A Prosperous Michigan For Many Years Yet To Come.

This paid political advertisement is presented as a public service on behalf of the dairy farmers who process their production into fine Valley Lea Dairy Products through their own business.

Dairyland Cooperative Creamery Co.
Carson City

Farmers Depend On Dairy Herds

Investment in dairy farming in Michigan amounts to more than two and a third billion dollars, Dr. Earl Weaver, head of the Michigan State college dairy department, reported this week. This, he cited, was greater than many of the large auto manufacturing corporations in the state.

In pointing to the size of the dairy industry, Weaver said 80 per cent of Michigan's farmers depend on dairying for a part of their income. He added that one out of every 6 persons in the state depends on dairying for a part or all of his income when equipment manufacturing, dairy plants, distributors and others are included.

Michigan's 1950 apple crop is estimated at more than 7 million bushels—slightly above average, according to G. N. Motts, Michigan State college agricultural economist. About two-thirds of this crop will be marketed as fresh fruit. Last year 64 per cent was sold fresh, 16 per cent went into vinegar, 7 per cent was canned, 3 per cent was frozen and 10 per cent went into other processed forms.

Many theories look good on paper, but quickly killed when put into practice.

PURR-TY PICTURE—Framed by Sandra Sue Hastings' beribboned pigtails and sunny smile, "Fluffy" rests her chin on crossed paws and watches the world go by. Fluffy and her freckled mistress hail from San Antonio, Tex., where everything from purring to pigtails is alleged to be bigger and better.

CHEVROLET

Judge it on **DURABILITY . . . DEPENDABILITY**

It rides more smoothly
Take one ride and you'll agree that Chevrolet is the *smoothest riding* car in the entire low-price field. It's the *only* low-priced car combining the famous Unitized Knee-Action Ride and airplane-type shock absorbers all around.

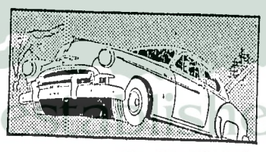

It operates more economically
Owners will tell you Chevrolet's famous Valve-in-Head Engine, exclusive to Chevrolet in its price range gives an outstanding combination of thrills and thrift, plus proved dependability, year after year.

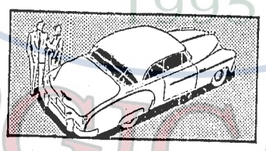

It's better looking all around
Outstanding good looks accompany the outstanding performance of Chevrolet cars—only low-priced car with Body by Fisher—and most beautiful in its field, according to a recent public survey.

**Combination of Powerglide Automatic Transmission and 105-h.p. Engine optional on De Luxe models at extra cost.*

It drives more easily
Enjoy *finest no-shift driving* with Powerglide Automatic Transmission* and 105-h.p. Valve-in-Head Engine—or *finest standard driving* with standard Valve-in-Head Engine and Synchro-Mesh Transmission—*at lowest cost.*

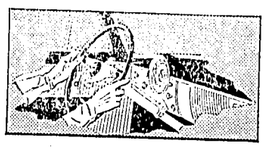

It lasts longer, too
Many Chevrolets are giving full satisfaction after having served ten, fifteen, twenty years or longer. That's one reason why there are *over a million more Chevrolets on the road* than any other make.

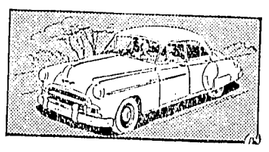

It gives more for less throughout
More for less! More steering-ease, thanks to Center-Point Steering. More all-round vision, thanks to a Curved Windshield with Panoramic Visibility. More safety, thanks to Fisher Unisteel Body-Construction and hydraulic brakes. Come in—*today!*

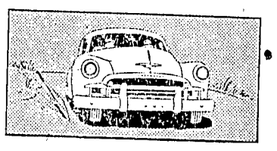

Your Best Buy—by All Odds

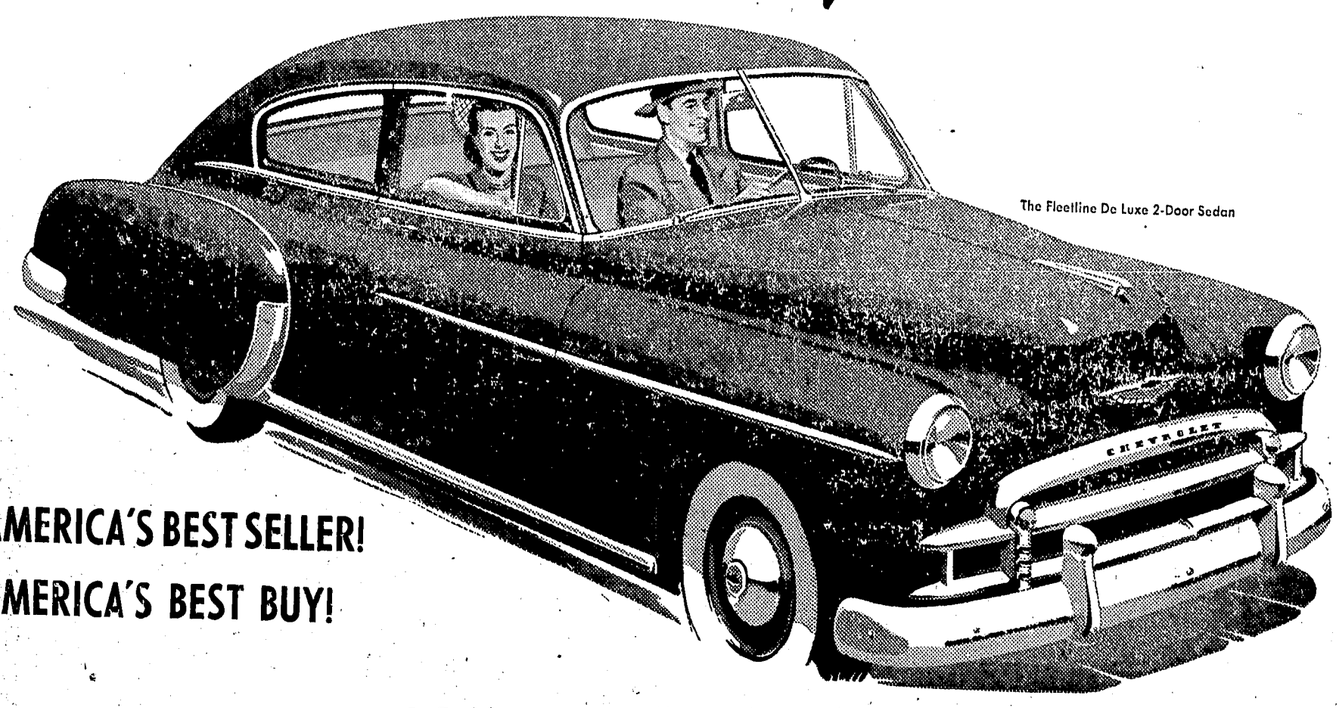

The Fleetline De Luxe 2-Door Sedan

AMERICA'S BEST SELLER!
AMERICA'S BEST BUY!

Al Rice Chevrolet Co.

447 S. Jefferson Mason, Michigan

Proceedings of Board of Supervisors

Board of Supervisors Room; Mason, Michigan, Monday, October 9, 1950; 10:00 A. M.

The Board of Supervisors met on the above date in accordance with the statute and was called to order at Ten o'clock in the forenoon by Chairman Wilcox.

The roll was then called by the Clerk and the following supervisors answered to their names: Aseltine, K. G. Brown, Samuel Brown, Bullen, Clarke, Coller, Dell, Fay, Foote, Hayden, Helms, Jewett, Berton Johnson, Hal Johnson, Kircher, Leatherman, Leeman, Lucasse, Marshall, Millis, Munyon, Patriarche, Puffenberger, Reed, Russell, Speers, Stoppel, Dean Taylor, John Taylor, Twichell, Vicary, Wilkins, Woods, Wright and Chairman Wilcox--35. Absent--Supervisor Card--1.

Supervisor Charles Woods then opened the meeting with prayer.

Supervisor Bullen then moved that, inasmuch as each supervisor had had a printed copy of the proceedings of the previous session, they be considered read and approved. The motion was seconded and carried unanimously and the minutes were declared approved by the Chairman.

Thereupon a report of the State Department of Agriculture on Apiary Inspection for Ingham County for the 1950 season, and asking for another appropriation for the 1951 season, was read by the Clerk. Supervisor Bullen moved that the communication be received and referred to the Committee on Ways and Means. The motion was seconded and carried unanimously and the communication was so referred.

A communication from the State Association of Supervisors, relative to their annual meeting to be held in Lansing on January 23, 24 and 25, 1951, and calling attention to the dues of $25.00 which is due from Ingham County, was read by the Clerk. Supervisor Munyon then moved that the communication be received and referred to the Committee on Ways and Means. The motion was seconded and carried unanimously and the communication was so referred.

Thereupon a communication from the East Michigan Tourist association, asking for an appropriation for the year 1951, was read by the Clerk. Supervisor Reed moved that the communication be received and referred to the Committee on Ways and Means. The motion was seconded and carried unanimously and the communication was so referred.

A card of thanks from Leroy D. Dunckel was then presented by the Clerk. Supervisor Speers moved that the same be received and placed on file. The motion was seconded and carried.

A report of the minutes of the Lansing Township Zoning and Advisory Building Committee meeting of September 20 was then presented by the Clerk. The same was then referred to the Zoning Committee of this Board by the Chairman.

The various Drainage Assessment rolls were then presented by the Clerk. Supervisor Dell then moved that they be referred to the Committee on Drains. The motion was seconded and carried unanimously and they were so referred.

Thereupon the report of the Committee on Rejected Taxes was presented by the Clerk. Supervisor Bullen moved that the same be referred to the Committee on Rejected Taxes. The motion was seconded and carried unanimously and the same was so referred.

Supervisor Leeman, Chairman of the Apportionment Committee, then requested all the supervisors to get their reports of taxes to be raised to the Committee as soon as possible.

Supervisors Dell, Helms and Lucasse and Leeman all gave reports of the State Association of Supervisors and Social Welfare Boards meeting held at Traverse City on September 18, 19 and 20.

Thereupon the report of the Animal Shelter was then presented by Mrs. Edith S. Hosmer, as follows:

Report of Animal Shelter, 1713 Sunset Avenue, Lansing, Michigan, from January 1, 1950, through September 30, 1950.

Shelter Maintenance—Paid by County

Food and Milk	$2,115.03
Fuel	350.53
Electricity--lights, stove, water heater, boilers	354.48
Water	67.22
Telephone	88.96
Disinfectant, and Fly Spray	200.75
Paper Towels	28.60
Cleaning supplies--soap, scouring powder, ammonia, etc.	289.28
Cleaning utensils--brooms, brushes, mops, pails, etc.	116.46
Printing of forms	36.00
Cash books	5.54
Repairs to building and equipment	134.10
Miscellaneous--light bulbs, water crocks, etc.	16.92
	$3,803.87

Salaries Paid by County

Stanley Adams, Deputy City Dog Warden	$2,020.50
Holleck Nobel, Caretaker at Animal Shelter	1,978.23
Mrs. A. B. Shuart, Office Clerk	635.43
Extra help-vacations, sickness, etc.	196.26
	$4,830.43
	$8,634.30

Dogs

Dogs handled	3197
Dogs destroyed	2814
Dogs sold	159
Dogs redeemed	224

Money returned to County

Sale of dogs	$380.00
Redemption of dogs	180.75
Sale of licenses	104.00
	$664.75

The Ingham County Humane Society has cared for 2674 cats in 1950 at its own expense, also, guinea pigs, a horse, chickens, raccoons, opossum, squirrels and birds. These animals have actually been at the shelter. We pay the housekeeper, Mrs. Stanley Adams, $32.00 per week to care for the cats, mother dogs, puppies, and sick and injured animals and assist with the cleaning. We have added enough to the salary of the office clerk to bring it up to $35.00 per week. We have investigated 309 cases of cruelty and neglect thus far in 1950. We have bought food for the cats, paid for extra milk and bread, as well as all medical care, newspaper advertising, literature, office supplies and postage. A new fence around the outside runs has been a great improvement. This was provided by the County.

All dogs are sold for $3.00. All females have to be spayed. The Humane Society maintains the right to repossess any animal sold, if it is not given good care, or allowed to become a nuisance.

Respectfully submitted, Edith S. Hosmer, President, Ingham County Humane Society.

After some questions and discussion by various members of the Board, the report was received and placed on file.

Thereupon the following communication was brought before the Board by Supervisor Coller:

To the Honorable Board of Supervisors; Gentlemen:

Will you kindly advise if the boundaries, as published, in Sunday's edition of the State Journal concerning the annexation of adjacent property to the City of Lansing, dated October 8, 1950, are correct in accordance with petition filed with the County Clerk for such annexation.

Respectfully yours, E. W. Bellows, 2131 Forest Avenue, Lansing, Michigan.

Supervisor Vicary moved that the matter be referred to the Prosecuting Attorney. The motion was seconded and carried and the matter was so referred.

Supervisor Bullen then requested that the Ways and Means Committee meet immediately on recess.

Supervisor Reed also requested that the Salaries Committee meet after recess.

Supervisor Speers then moved that the Board recess until Two o'clock this afternoon for committee work. The motion was seconded and carried unanimously.

The Chairman therefore declared the Board recessed until Two o'clock this afternoon.

AFTERNOON SESSION

The Board was again called to order at Two o'clock by Chairman Wilcox.

Roll call by the Clerk showed all members of the Board present.

Supervisor Bullen then moved that tomorrow afternoon at Two o'clock be made a special order of business for the election of officers. The motion was seconded and carried unanimously.

Supervisor Bullen then moved that the Board make their tour of the county on Wednesday, meeting at the Board of Social Welfare at Ten o'clock in the morning and then to the Animal Shelter and then on to the Ingham Sanatorium for dinner and from the Sanatorium to the County Hospital at Okemos and not meet on Thursday and report back here Friday morning at Ten o'clock. The motion was seconded and carried unanimously.

The following resolution was then presented by the Committee on Ways and Means and read by the Clerk:

"To the Honorable Board of Supervisors; Gentlemen:

WHEREAS in presenting bids for the building program consisting of the addition of four stories and remodeling the old building;

AND WHEREAS these bids were rejected and a program of building two stories was adopted and the contract let;

AND WHEREAS in the second program the amount of Twenty thousand dollars ($20,000.00) was not included in the bid for the remodeling of the old building;

AND WHEREAS the Board of Control have a bid for the remodeling of the old building for $18,865.00 and deem it advisable to accept this bid;

NOW THEREFORE BE IT RESOLVED that the Ways and Means Committee recommend that we transfer from the General Fund to the Sanatorium Building Fund the amount of Twenty thousand dollars ($20,000.00) and authorizes the Clerk and Treasurer to make said transfer.

Respectfully submitted, Hubert R. Bullen, W. L. Jewett, Ward Vicary, Walter H. Munyon, John B. Fay, Committee on Ways and Means."

Supervisor Bullen moved that the resolution of the Committee be adopted. Supervisor Munyon seconded the motion. After a complete explanation of the matter by Supervisor Bullen and some discussion by various members of the Board, the roll was called and the motion was carried unanimously and the resolution of the Committee was adopted.

The Committee on Soldiers and Sailors Relief then presented the following resolution, which was read by the Clerk:

"To the Honorable Board of Supervisors; Gentlemen:

Resolved by the Soldiers and Sailors Relief Committee that the County Clerk forward a communication to the United Veterans Council demanding that elevator service be furnished for the office and clientel of the Ingham County Council of Veterans Affairs.

Respectfully submitted, Charles G. Hayden, C. L. Clarke, John M. Patriarche, Soldiers and Sailors Relief Committee."

Supervisor Hayden moved that the resolution of the Committee be adopted. The motion was seconded and after discussion by Supervisors Russell, Munyon and other members of the Board, was carried unanimously.

The Salaries Committee then presented the following report:

Mr. C. Ross Hilliard, County Clerk, Mason, Michigan.

Dear Sir:

On account of a recent resignation in this office, of Helen West the Chattel Mortgage Clerk, I am asking that Nancy Rodocker, who is already employed in this office will be advanced to the position of Helen West, have her salary raised from the amount of $1,800.00 to $1,900.00. The $100 increase is only a portion of the salary received by Mrs. West.

This should be of effect as October 1, 1950. You will show this increase in her check of October 15.

Yours very truly, Ethel L. Phillips, Register of Deeds, by Mia Bell Humphrey, Deputy.

Recommendation of Salary Committee transfer as requested be approved and salary increase be granted as proposed.

J. K. Reed, K. G. Brown, Lloyd Aseltine, Fred Marshall."

Supervisor K. G. Brown moved that the report of the Salaries Committee be adopted. The motion was seconded and on roll call was carried unanimously.

The Committee on Zoning then presented the following report relative to the minutes of the Lansing Township Zoning Board of September 20:

"The Committee recommends the approval of the actions as recorded in the above letter.

C. O. Wilkins, Chairman; K. G. Brown, Burr Twichell."

Supervisor Wilkins moved that the report of the Committee be adopted. The motion was seconded and carried unanimously, and the report was adopted.

Supervisor Millis, Chairman of the Committee on Drains, then presented the drain rolls and moved that the same be referred to the Committee on Apportionment. The motion was seconded and carried unanimously and the rolls were so referred.

Thereupon the Committee on Rejected Taxes presented their report as follows:

To the Honorable Board of Supervisors; Gentlemen:

The Committee to whom was referred the Reassessed Tax List and the Charged-back Tax List beg leave to submit the following report:

We recommend that the taxes on the Reassessed Tax List be reassessed upon the several descriptions as indicated in the following report and the Assessing officers of the Cities and Townships of said County be ordered to correct the rolls to agree with the descriptions as set forth in this report.

We further recommend that the amounts as charged on the Charged-back Tax List be charged to the Cities and Townships as herein named.

Respectfully submitted Hal C. Johnson, Earl W. Coller and Burr Twichell.

BUNKER HILL TOWNSHIP

Tax of 1946. S 60 acres of E½ of NE¼ Ex. Com. at SE corner, NW'ly to point 40 rods N and 40 rods W of beg., SW'ly to point 80 rods W and 30 rods N of beg., S 30 rods, E to beg., Sec. 21, T1N, R1E. Neu Drain Tax $726.00. Total tax $726.00.

DELHI TOWNSHIP

Tax of 1948. Com. 577.50 ft. S of N⅛ post of SW¼, E 181.5 ft. S 115.5 ft. W 181.5 ft., N 115.5 ft. to beg., (Lots 34 and 35, Prop. Plat of Elm View Sec. 9, T3N, R2W. County tax $1.56, Landel Tax 4c. school tax, $2.28, school debt tax $1.56. Total tax $5.44.

Tax of 1948. Com. in W sec. line at point 463.6 ft. S of NW corner of sec., S on sec. line 70.7 ft., E to W'ly line of CPC r/w, N 23°50' W along r/w to pt. N 89°42' E of beg., S 89°42' W 600.59 ft. to beg., Sec. 11, T3N, R2W (d-11-16). County tax $1.57, school tax $1.43, school debt tax $1.30. Total tax $4.30.

Supervisor's Plat of Elmwood Farms

Tax of 1948. Lot 67 and Outlots A, B, C, D & E. County tax 59c, Landel tax 2c, school tax 86c, school debt tax 58c. Total tax $2.05.

Supervisor's Plat No. 12 of Delhi Township

Tax of 1947. Lot 9. Wigman drain $2.00. Total tax $2.00.

LANSING TOWNSHIP

Tax of 1946. Beg. 4 rods E of NW corner of NE¼ of NE¼, S 165 ft., W 4 rods to N & S ⅛ line of NE¼, S to point 920.5 ft. N of int. of ¼ line with N'ly line of NYCRR Co., E 82 ft., N to Sec. line, W 16 ft. to beg. on NE¼ of Sec. 31, T4N, R2W, (La 31-4). County tax 44c, fire tax 7c, Landel tax 18c, school tax 80c, school debt tax 45c, building and site tax 20c. Total tax $2.14.

Tax of 1948. Beg. 4 rods E of NW corner of NE¼ of NE¼, S 165 ft., W 4 rods to N & S ⅛ line of NE¼, S to point 920.5 ft. N of int. of ¼ line with N'ly line of NYCRR Co., E 82 ft., N to Sec. line, W 16 ft. to beg. on NE¼ of Sec. 31, T4N, R2W, (La 31-4). County tax 66c, Landel tax 2c, school tax 95c, school debt tax 30c, building and site tax 54c. Total tax $2.47.

Tax of 1948. Com. in N & S ⅛ line of SW¼ at point 848.5 ft. S of N⅛ post of SW¼, S 40°46' W 973.2 ft., N 45 ft., W 16.5 ft., S 40°46' W to S Sec. line, E 99 ft., N 40°46' E to N & S ⅛ line, N to beg. (Old NYCRR r/w across W½ of SW¼) Sec. 31, T4N, R2W. County tax $2.61, Landel tax 7c, school tax $3.80, school debt tax $1.20, building and site tax $2.16. Total tax $9.84.

Tax of 1948. Beg. in E line of M-9 by at point 660 ft. N of E & W ¼ line, E 660 ft., N 198 ft., W 660 ft., S 198 ft. to beg., Sec. 32, T4N, R2W, (32-2-1). County tax $3.26, Landel tax 9c, school tax $4.74, school debt tax $1.50, building and site tax $2.70. Total tax $12.29.

Tax of 1948. Beg. at point 4 rods E of S¼ post, N 20 rods, E 4 rods, S 20 rods, W 4 rods to beg. on SE¼ of Sec. 34, T4N, R2W, County tax $5.22, Landel tax 14c, school tax $11.76, building and site tax $3.45. Total tax $20.57.

Plat of Boettcher's Subdivision

Tax of 1948. Lot 5. County tax $11.74, Landel tax 31c, school tax $17.03, building and site tax $9.71. Total tax $38.79.

Alamo Heights Subdivision

Tax of 1948. S½ of Lot 76, Alamo Heights and Com. at NE corner of said parcel, S to SE corner of lot 76, E 9.45 ft. to cen. of vacated alley, N to point due E of beg., W to beg., Occ. as one parcel, County tax 98c, Landel tax 3c, school tax $1.28, building and site tax 49c. Total tax $2.78.

LESLIE TOWNSHIP

Tax of 1948. That part of NE¼ of NE¼ W of highway, NW¼ of NE¼; NE¼ of NE¼ except Com. at SW corner, NE'ly to point 40 rods N and 20 rods E of beg., W 20 rods, S to beg. Sec. 12, T1N, R1W. Mud Creek Ext. drain tax $61.60. Total tax $61.60.

Tax of 1948. W 1 a. of Com. in W sec. line at its int. with center of Kirby Road, N on sec. line 386 ft., E 253.6 ft., S 312 ft. to center of Kirby road, SW'ly along road to beg. on NW¼ and SW¼ of Sec. 22, T1N, R1W. County tax $3.18, school tax $4.44. Total tax $7.62.

MERIDIAN TOWNSHIP

Tax of 1945. Com. on SE'ly line of Reynolds road at point S 89°51' E 317.5 ft. and 33 ft. S of Cen. of Sec., S 89°51' E 55 ft., S 3°56' W 190.8 ft., N 89°51' W 76.6 ft., NW'ly to beg. on SE¼ of Section 3, T4N, R1W (M3-16). Reassessed in 1948. County tax 64c, town tax 30c, school tax $1.61, building and site tax 45c. Total tax $3.00.

Tax of 1946. Com. on SE'ly line of Reynolds road at point S 89°51' E 317.5 ft. and 33 ft. S of Cen. of sec., S 89°51' E 55 ft., S 3°56' W 190.8 ft., N 89°51' W 76.6 ft., NW'ly to beg. on SE¼ of section 3, T4N, R1W, (M3-16). Reassessed in 1948. County tax 76c, town tax 30c, school tax $1.58, building and site tax 75c. Total tax $3.39.

Tax of 1947. Com. on SE'ly line of Reynolds road at point S 89°51' E 317.5 ft. and 33 ft. S of cen. of sec., S 89°51' E 55 ft., S 3°56' W 190.8 ft., N 89°51' W 76.6 ft., NW'ly to beg. on SE¼ of section 3, T4N, R1W, (M3-16). County tax $1.09, school tax $2.00, building and site tax $1.00. Total tax $4.09.

Tax of 1948. Com. on SE'ly line of Reynolds road at point S 89°51' E 317.5 ft. and 33 ft. S of cen. of sec., S 89°51' E 55 ft., S 3°56' W 190.8 ft., N 89°51' W 76.6 ft., NW'ly to beg. on SE¼ of section 3, T4N, R1W, (M3-16). County tax $1.20, town tax 11c, school tax $1.94. building and site tax 75c. Total tax $4.00.

Tax of 1948. Com. at S¼ post of SE¼, N 13 rods, W 50 ft., S 13 rods, E to beg. on SE¼ of section 20, T4N, R1W. County tax $3.98, town tax 35c, school tax $8.17, school debt tax $1.50, building and site tax $3.28. Total tax $17.28.

Tax of 1948. Com. 18 rods E and 190 ft. N of SW corner of sec., E 264 ft., N 74 ft., W 264 ft., S 74 ft. to beg. on SW¼ of sec. 6, T4N, R1W. County tax $1.20, town tax 11c, school tax $1.66, school debt tax $2.25. Total tax $5.22.

ONONDAGA TOWNSHIP

Tax of 1948. Com. on N & S ¼ line 15 rods N of center of sec., N 16 rods, E to W'ly line of Church Street, in Village of Onondaga, SW'ly in said line to E & W ¼ line, W 6 rods, N 8 rods, W 5 rods, N 7 rods, W 16 rods to beg. section 29, T1N, R2W, 4.75A. County tax $6.49. school tax $9.58. Total tax $16.07.

WILLIAMSTOWN TOWNSHIP

Tax of 1934. Com. in N line of N line of GTRR r/w where it intersects W line of sec. 5, N 435 ft., E'ly to r/w of said RR, SW'ly to beg., Ex. strip 66 ft. wide pll. and adjacent to N'ly line of GTRR, being former r/w of MER Co. Sec. 5, T4N, R1E, 3A. Reassessed in 1942. State tax 13c, county tax 60c, town tax 64c, town debt tax 17c, school tax $1.44, school debt tax $2.32. Total tax $5.30.

Tax of 1940. Com. in N line of N line of GTRR r/w where it intersects W line of sec. 5, N 435 ft., E'ly to r/w of said RR, SW'ly to beg., Ex. strip 66 ft. wide pll. and adjacent to N'ly line of GTRR, being former r/w of MER, Co. Sec. 5. T4N, R1E, 3A. Reassessed in 1942. County tax $1.10, town tax, 38c, school tax $1.52, school debt tax 60c. Total tax $3.60.

Tax of 1942. Com. in N line of N line of GTRR r/w where it intersects W line of sec. 5, N 435 ft., E'ly to r/w of said RR, SW'ly to beg., Ex. strip 66 ft. wide pll. and adjacent to N'ly line of GTRR, being former r/w of MER Co. Sec. 5. T4N, R1E, 3A. County tax 90c, town tax 40c, school tax $1.61, school debt tax $1.00. Total tax $3.91.

Tax of 1948. N 1 acre of W 6A of parcel 26.64 rods N & S by 62 rods E & W in NW corner of 20 A. desc. as: Com. at SW corner of N 66A of S 92A of NW frl¼, E 82.05 rods, N 39 rods, W 80.05 rods, S 39 rods to beg., Sec. 20, T4N, R1E. 1A. County tax $3.00, school tax $4.66, building and site tax $2.00. Total tax $9.66.

CITY OF LANSING

Assessor's Plat No. 29 of Block 18, Original Plat, on E½ of SE¼ of Section 9, T4N, R2W

Tax of 1948. Lot 8, except strip along E'ly side 3 ft. wide on Ash street and 6 ft. wide at rear lot line. County tax $18.91, school tax $24.62, building and site tax $9.37. Total tax $52.90.

M. Carey's First Addition

Tax of 1948. Lot 11. County tax $12.06, school tax $15.70, building and site tax $5.98. Total tax $33.74.

RECAPITULATION OF REASSESSED TAXES

Townships:

Bunker Hill, Neu Drain $726.00. Total tax $726.00.

Delhi. County tax $3.72, other tax $8.07, Wigman Drain $2.00. Total tax, $13.79.

Lansing, County tax $24.91, other tax $63.97. Total tax $88.88.

Leslie, County tax $3.18, other tax $4.44, Mud Creek Ext. Drain $61.60. Total tax $69.22.

Meridian, County tax $8.87, other tax $28.11. Total tax $36.98.

Onondaga, County tax $6.49, other tax $9.58. Total tax $16.07.

Williamstown, State tax 13c, county tax $5.60, other tax $16.74. Total tax $22.47.

Cities:

Lansing, County tax $30.97, other tax $55.67. Total tax $86.64.

And that the amounts listed below are chargeable to the townships and cities as named.

Townships:

Delhi, County tax $34.00, other tax $84.88. Total tax $118.88.

Ingham, Mud Creek Ext. Drain, $1.32. Total tax $1.32.

Lansing, County tax $26.17, other tax $56.62. Total tax $82.79.

Leroy, County tax $1.38, other tax $8.01. Total tax $9.39.

Leslie, County tax $7.95, other tax $27.59. Total tax $35.54.

Meridian, County tax $16.71, other tax $43.86. Total tax $60.57.

Wheatfield, Frost Drain $7.70. Total tax $7.70.

Williamstown, County tax 36c, other tax 61c. Total tax 97c.

Cities:

Lansing, County tax $13.04, other tax $56.77. Total tax $69.81.

Supervisor Coller then moved that the report of the Committee be adopted and referred to the Committee on Apportionment. The motion was seconded and carried unanimously and after remarks by Lyle Austin, County Treasurer, the report was so referred to the Apportionment Committee.

Supervisor Bullen then moved that the reading of the individual items on the Claims Committee reports be dispensed with unless some change has been made by the Committee. The motion was seconded and carried unanimously.

Thereupon the report of the Committee on WELFARE CLAIMS was presented by the Clerk as follows:

Your Committee on Welfare Claims, to whom has been referred the following claims, beg leave to report as follows: We have carefully examined the claims and recommend their allowance as follows:

Claimant	Claimed	Allowed
Dept. Social Welfare Montcalm Co.	$ 176.25	$ 176.25
Lansing Child Guidance Clinic	1,875.00	1,875.00
Board of Social Welfare Washtenaw Co.	87.35	87.35
Board of Social Welfare Ionia Co.	559.25	559.25

Signed: Walter H. Munyon, Bert M. Foote, Committee.

Supervisor Munyon thereupon moved that the report of the Committee be adopted and that the Clerk be authorized and instructed to issue his warrants in payment of the said claims, as recommended by the Committee. Supervisor Foote seconded the motion. The roll was then called by the Clerk and the various supervisors voted as follows thereon:

Yeas--Aseltine, K. G. Brown, Samuel Brown, Bullen, Card, Clarke, Coller, Dell, Fay, Foote, Hayden, Helms, Jewett, Berton Johnson, Hal Johnson, Kircher, Leatherman, Leeman, Lucasse, Marshall, Millis, Munyon, Patriarche, Puffenberger, Reed, Russell, Speers, Stoppel, Dean Taylor, John Taylor, Twichell, Vicary, Wilkins, Woods, Wright and Chairman Wilcox--36, Nays--0.

So a majority of all the supervisors having voted therefor, the report of the Committee was adopted and the claims were ordered paid.

Thereupon the report of the Committee on COUNTY PARK FARM CLAIMS was presented by the Clerk as follows:

Your Committee on County Park Farm Claims, to whom has been referred the following claims, beg leave to report as follows: We have carefully examined the claims and recommend their allowance as follows:

Claimant	Claimed	Allowed
W. O. Gregg	$100.00	$100.00
Harry Freeman	23.50	23.50

Signed: W. L. Jewett, Phillip Millis, Committee.

Supervisor Jewett thereupon moved that the report of the Committee be adopted and that the Clerk and Treasurer be authorized and instructed to issue their warrants in payment of the said claims, as recommended by the Committee. Supervisor Millis seconded the motion. The roll was then called by the Clerk and the various supervisors voted as follows thereon:

Yeas--Aseltine, K. G. Brown, Samuel Brown, Bullen, Card, Clarke, Coller, Dell, Fay, Foote, Hayden, Helms, Jewett, Berton Johnson, Hal Johnson, Kircher, Leatherman, Leeman, Lucasse, Marshall, Millis, Munyon, Patriarche, Puffenberger, Reed, Russell, Speers, Stoppel, Dean Taylor, John Taylor, Twichell, Vicary, Wilkins, Woods, Wright and Chairman Wilcox--36. Nays--0.

So a majority of all the supervisors having voted therefor, the report of the Committee was adopted and the claims were ordered paid.

Thereupon the report of the Committee on JUSTICE AND CORONER CLAIMS was presented by the Clerk as follows:

Your Committee on Justice and Coroner Claims, to whom has been referred the following claims, beg leave to report as follows: We have carefully examined the claims and recommend their allowance as follows:

Claimant	Claimed	Allowed
Charles E. Black, M. D.	$ 50.00	$ 50.00
Roy W. Adams	12.40	12.40
Roy W. Adams	29.40	29.40
Charles E. Black, M. D.	50.00	50.00
Henry L. Schram	2.00	2.00
Charles E. Black, M. D.	50.00	50.00
Kathleen Bashore	65.89	65.89

Signed: Samuel Brown, B. M. Foote, Hal C. Johnson, Committee.

Supervisor Samuel Brown thereupon moved that the report of the Committee be adopted and that the Clerk be authorized and instructed to issue his warrants in payment of the said claims, as recommended by the Committee. Supervisor Hal Johnson seconded the motion. The roll was then called by the Clerk and the various supervisors voted as follows thereon:

Yeas--Aseltine, K. G. Brown, Samuel Brown, Bullen, Card, Clarke, Coller, Dell, Fay, Foote, Hayden, Helms, Jewett, Berton Johnson, Hal Johnson, Kircher, Leatherman, Leeman, Lucasse, Marshall, Millis, Munyon, Patriarche, Puffenberger, Reed, Russell, Speers, Stoppel, Dean Taylor, John Taylor, Twichell, Vicary, Wilkins, Woods, Wright and Chairman Wilcox--36. Nays--0.

So a majority of all the supervisors having voted therefor, the report of the Committee was adopted and the claims were ordered paid.

Thereupon the report of the Committee on EDUCATIONAL CLAIMS was submitted by the Clerk as follows:

Your Committee on Educational Claims, to whom has been referred the following claims, beg leave to report as follows: We have carefully examined the claims and recommend their allowance as follows:

Claimant	Claimed	Allowed
Franklin DeKleine Co.	$ 23.85	$ 23.85
Ingham County News	4.60	4.60
Alton J. Stroud	76.14	76.14
Lucille Showerman	69.67	69.67
Emery Colby	92.06	92.06
Doubleday Bros.	19.42	19.42
Michigan School Service	14.53	14.53
Anna Belle Hallenbeck	92.00	92.00

Signed: W. J. Wright, Hal C. Johnson, Committee.

Supervisor Wright thereupon moved that the report of the Committee be adopted and that the Clerk be authorized and instructed herewith to issue his warrants in payment of the said claims, as recommended by the Committee. Supervisor Hal Johnson seconded the motion. The roll was then called by the Clerk and the various supervisors voted as follows thereon:

Yeas--Aseltine, K. G. Brown, Samuel Brown, Bullen, Card, Clarke, Coller, Dell, Fay, Foote, Hayden, Helms, Jewett, Berton Johnson, Hal Johnson, Kircher, Leatherman, Leeman, Lucasse, Marshall, Millis, Munyon, Patriarche, Puffenberger, Reed, Russell, Speers, Stoppel, Dean Taylor, John Taylor, Twichell, Vicary, Wilkins, Woods, Wright and Chairman Wilcox--36. Nays--0.

So a majority of all the supervisors having voted therefor, the report of the Committee was adopted and the claims were ordered paid.

Thereupon the report of the Committee on DRAIN CLAIMS was presented by the Clerk as follows:

Your Committee on Drain Claims, to whom has been referred the following claims, beg leave to report as follows: We have carefully examined the claims and recommend their allowance as follows:

Claimant	Claimed	Allowed
Gerald L. Graham	$100.73	$100.73
Panama Carbon Co.	4.65	4.65
Nancy Hodge	132.00	132.00
Walter Lyon	114.10	114.10
Ingham County News	24.42	24.42
United Office Equipment Co.	10.80	10.80
Capitol City Blue	45.64	45.64
Eddy and Company	4.50	

Signed: Phillip Millis, C. E. Puffenberger, Joseph M. Speers, Committee.

Supervisor Millis then moved that the report of the Committee be adopted and that the Clerk be authorized and instructed herewith to issue his warrants in payment of the said claims, as recommended by the Committee. Supervisor Puffenberger seconded the motion. The roll was thereupon called by the Clerk and the various supervisors voted as follows thereon:

Yeas--Aseltine, K. G. Brown, Samuel Brown, Bullen, Card, Clarke, Coller, Dell, Fay, Foote, Hayden, Helms, Jewett, Berton Johnson, Hal Johnson, Kircher, Leatherman, Leeman, Lucasse, Marshall, Millis, Munyon, Patriarche, Puffenberger, Reed, Russell, Speers, Stoppel, Dean Taylor, John Taylor, Twichell, Vicary, Wilkins, Woods, Wright and Chairman Wilcox--36. Nays--0.

So a majority of all the supervisors having voted therefor, the report of the Committee was adopted and the claims were ordered paid.

Thereupon the report of the Committee on SOLDIERS AND SAILORS RELIEF CLAIMS was presented by the Clerk as follows:

Your Committee on Soldiers and Sailors Relief Claims, to whom has been referred the following claims, beg leave to report as follows: We have examined the claims and recommend their allowance as follows:

Claimant	Claimed	Allowed
Fancher's Food Market	$ 25.00	$ 25.00
Keith Wells Grocery	10.00	10.00
Mrs. Myrtle Grant	10.00	10.00
Market Basket	15.00	15.00
Pioneer Coal Co.	15.75	15.75
T. P. Vander Zalm, M. D.	5.00	5.00
Market Basket	15.00	15.00
Dr. Orville S. McElmurry	20.00	20.00
Market Basket	15.00	15.00
Market Basket	15.00	15.00
Miles Market	10.00	10.00
Keith Wells Grocery	10.00	10.00
Paul Kadaisik	45.00	45.00
Mrs. Myrtle Grant	10.00	10.00
Keith E. Wells Grocery	10.00	10.00
The Kroger Co.	15.00	15.00
Mike's Finer Food Market	10.00	10.00
Everybody's Market	8.00	8.00
Joy O. Davis	26.80	26.80
Stanley G. Peck, Sr.	10.50	10.50
Frank L. Finch	28.36	28.36
Gilding Office Supply	4.50	4.50
Joy O. Davis	6.84	6.84

Signed: Charles G. Hayden, C. L. Clarke, J. M. Patriarche, Committee.

Supervisor Hayden thereupon moved that the report of the Committee be adopted and that the Clerk and Treasurer be authorized and instructed herewith to issue their warrants in payment of the said claims as recommended by the Committee. Supervisor Patriarche seconded the motion. The roll was then called by the Clerk and the various supervisors voted as follows thereon:

Yeas--Aseltine, K. G. Brown, Samuel Brown, Bullen, Card, Clarke, Coller, Dell, Fay, Foote, Hayden, Helms, Jewett, Berton Johnson, Hal Johnson, Kircher, Leatherman, Leeman, Lucasse, Marshall, Millis, Munyon, Patriarche, Puffenberger, Reed, Russell, Speers, Stoppel, Dean Taylor, John Taylor, Twichell, Vicary, Wilkins, Woods, Wright and Chairman Wilcox--36. Nays--0.

So a majority of all the supervisors having voted therefor, the report of the Committee was adopted and the claims were ordered paid.

Thereupon the report of the Committee on SHERIFF AND CONSTABLE CLAIMS was presented by the Clerk as follows:

Your Committee on Sheriff and Constable Claims, to whom has been referred the following claims, beg leave to report as follows: We have carefully examined the claims and recommend their allowance as follows:

Claimant	Claimed	Allowed
Harold Trapp	$ 85.20	$ 85.20
City of Lansing	795.40	795.40
John J. Early	49.82	49.82
William Waldelich	5.60	5.60
Laurance H. Bacon	7.00	7.00
Lt. Elton Roebuck	3.90	3.90
Versile D. Babcock	55.74	55.74
Allan A. MacDonald	5.10	5.10

Signed: John H. Russell, Berton J. Johnson, Earl W. Leeman, Committee.

Supervisor Russell then moved that the report of the Committee be adopted and that the Clerk be authorized and instructed herewith to issue his warrants in payment of the said claims, as recommended by the Committee. Supervisor Berton Johnson seconded the motion. The roll was thereupon called by the Clerk and the various supervisors voted as follows thereon:

Yeas--Aseltine, K. G. Brown, Samuel Brown, Bullen, Card, Clarke, Coller, Dell, Fay, Foote, Hayden, Helms, Jewett, Berton Johnson, Hal Johnson, Kircher, Leatherman, Leeman, Lucasse, Marshall, Millis, Munyon, Patriarche, Puffenberger, Reed, Russell, Speers, Stoppel, Dean Taylor, John Taylor, Twichell, Vicary, Wilkins, Woods, Wright and Chairman Wilcox--36. Nays--0.

So a majority of all the supervisors having voted therefor, the report of the Committee was adopted and the claims were ordered paid.

The report of the Committee on LIVESTOCK CLAIMS was then presented by the Clerk as follows:

Your Committee on Livestock Claims, to whom has been referred the following claims, beg leave to report as follows: We have carefully examined the claims and recommend their allowance as follows:

Claimant	Claimed	Allowed
W. E. Disler	$354.00	$354.00
Mrs. Gordon Sack	191.00	191.00
Direct Printing Co.	11.00	11.00
T. Karl Ochs	12.40	12.40
Michigan Bell Telephone Co.	10.35	10.35
Wolverton Garden and Pet Supplies	90.38	90.38
Michigan Co., Inc.	26.92	26.92
Barker Fowler Co.	8.92	8.92
Ingham County Humane Society	256.56	256.56
Kroger Company	6.67	6.67
Michigan Products, Inc.	16.00	16.00
Benson Hardware Co.	6.56	6.56
Arctic Dairy Products	48.73	48.73
Leo Reichstetter	28.10	28.10
Bert Parman	22.30	22.30
Frank Wild	251.20	251.20
Lloyd D. Price	53.10	53.10

Signed: Berton J. Johnson, Phillip Millis, W. J. Wright, Committee.

Supervisor Berton Johnson thereupon moved that the report of the Committee be adopted and that the Clerk and Treasurer be authorized and instructed herewith to issue their warrants in payment of the said claims, as recommended by the Committee, Supervisor Millis seconded the motion. The roll was then called by the Clerk and the various supervisors voted as follows thereon:

Yeas--Aseltine, K. G. Brown, Samuel Brown, Bullen, Card, Clarke, Coller, Dell, Fay, Foote, Hayden, Helms, Jewett, Berton Johnson, Hal Johnson, Kircher, Leatherman, Leeman, Lucasse, Marshall, Millis, Munyon, Patriarche, Puffenberger, Reed, Russell, Speers, Stoppel, Dean Taylor, John Taylor, Twichell, Vicary, Wilkins, Woods, Wright and Chairman Wilcox--36. Nays--0.

So a majority of all the supervisors having voted therefor, the report of the Committee was adopted and the claims were ordered paid.

Thereupon the report of the Committee on GENERAL CLAIMS was presented by the Clerk as follows:

Your Committee on General Claims, to whom has been referred the following claims, beg leave to report as follows: We have carefully examined the claims and recommend their allowance as follows:

Claimant	Claimed	Allowed
Kimball Office Machine Co.	$ 6.00	$ 6.00
Stratton Insurance Agency	1.28	1.28
Berl Field Funeral Home	100.00	100.00
Mrs. Henry Speckin	100.00	100.00
Edward W. Sparrow Hospital	5.00	5.00
Edward W. Sparrow Hospital	10.00	10.00
Donald D. Hansen	30.00	30.00
City of Mason	107.47	107.47
Railway Express Agency	.95	.95
Auto Owners Insurance Co.	300.00	300.00
G. E. Leatherman, et al	25.50	25.50
Mia Bell Humphrey	18.62	18.62
John E. Probert	197.60	197.60
Mary Menovske	9.38	9.38
Michigan Bell Telephone Co.	45.55	45.55
Wolf Detroit Envelope Co.	2.37	2.37
Lloyd C. Service	29.67	29.67
Mrs. Milton J. Foster	11.70	11.70
Mrs. Doris Hartman	39.11	39.11
Board of Water and Light Commrs.	31.11	31.11
Cliff Watt	12.27	12.27
Marilyn Crosby	20.00	20.00
Donald D. Hansen	52.50	52.50
Railway Express Agency	1.47	1.47
Ethel Adams	39.00	39.00
Marshall S. Graham	37.99	37.99
Railway Express Agency	1.63	1.63
Lansing Ice and Fuel Co.	476.44	476.44
Railway Express Agency	3.51	3.51
Walter A. Roney	77.50	77.50
Joseph Speers, et al	128.40	128.40
John Jacobs	10.00	10.00
Alice Strickland	118.00	118.00
Leo David	100.00	100.00
Rina Dell, et al	37.10	37.10
Phillip Millis	10.00	10.00
Roosevelt Dining Room	17.16	17.16
Phyllis Roose	124.80	124.80
Ingham County News	61.60	61.60
Garnet Hall	126.88	126.88
Ingham County News	78.00	78.00
Clara Dickman	12.67	12.67
Wanda B. Dewey	53.20	53.20
Myrtle Louden	77.29	77.29
Billie Aseltine	40.88	40.88
Gertrude Ludwick	42.50	42.50

Signed: Rina M. Dell, Burr Twichell, J. K. Reed, Committee.

Supervisor Dell then moved that the report of the Committee be adopted and that the Clerk be authorized and instructed herewith to issue his warrants in payment of the said claims, as recommended by the Committee. Supervisor Twichell seconded the motion. The roll was thereupon called by the Clerk and the various supervisors voted as follows thereon:

Yeas--Aseltine, K. G. Brown, Samuel Brown, Bullen, Card, Clarke, Coller, Dell, Fay, Foote, Hayden, Helms, Jewett, Berton Johnson, Hal Johnson, Kircher, Leatherman, Leeman, Lucasse, Marshall, Millis, Munyon, Patriarche, Puffenberger, Reed, Russell, Speers, Stoppel, Dean Taylor, John Taylor, Twichell, Vicary, Wilkins, Woods, Wright and Chairman Wilcox--36. Nays--0.

So a majority of all the supervisors having voted therefor, the report of the Committee was adopted and the claims were ordered paid.

The report of the Committee on PUBLIC HEALTH CLAIMS was submitted by the Clerk as follows:

Your Committee on Public Health Claims, to whom has been referred the following claims, beg leave to report as follows: We have carefully examined the claims and recommend their allowance as follows:

Claimant	Claimed	Allowed
C. J. Rouser Drug Co.	$ 8.95	$ 8.95
Consumers Power Co.	2.24	2.24
Board of Water and Light Commrs.	6.68	6.68
American Journal of Syphilis	10.00	10.00
Michigan Department of Health	100.00	100.00
H. C. Berger Company	10.30	10.30
Michigan State College	85.00	85.00
City of Lansing	130.00	130.00
R. P. Lewis Co.	261.79	261.79
Photostat Corporation	98.36	98.36
Gregory Mayer and Thom Co.	10.62	10.62
Michigan Bell Telephone Co.	94.15	94.15
George R. Landy, M. D.	125.00	125.00
Pauline Richmond	15.00	15.00
G. J. Turney	33.78	33.78
Lawrence W. Abbott	85.82	85.82
L. H. Begeman	33.44	33.44
C. Arthur Alm	36.26	36.26
Robert Lyons	78.12	78.12
Philip V. Shirley	59.54	59.54
Raymond Swift	72.87	72.87
L. A. Wileden	85.05	85.05
Mildred Cardwell	29.78	29.78
Edna Holiday	29.40	29.40
Elma Wiegman	38.36	38.36
Elanor Luminski	40.09	40.09
Isabel L. Mungen	17.78	17.78
Margaret Zirbes	22.14	22.14
Esther Adelman	15.00	15.00
Dorothy Smith	31.04	31.04
Gladys Conklin	31.19	31.19
Lena Mae Smith	29.42	29.42
Esther Scherman	31.88	31.88
Harriett Baldwin	28.96	28.96
Merritt Hineline	28.56	28.56
George R. Landy, M. D.	5.32	5.32
Janette Severance	16.11	16.11
Nina Belle Crandall	29.45	29.45
H. J. Caulins Co.	77.35	77.35
Elizabeth Ahrens	53.06	53.06
Lily Ford	32.42	32.42
Lucille Bower	30.08	30.08
Burroughs Adding Machine Co.	16.40	16.40
Lansing Ice and Fuel Co.	1.05	1.05
Ingham County News	215.44	215.44

Signed: Ward Vicary, Rina M. Dell, J. B. Fay, Committee.

Supervisor Vicary then moved that the report of the Committee be adopted and that the Clerk be authorized and instructed herewith to issue his warrants in payment of the said claims, as recommended by the Committee. Supervisor Dell seconded the motion. The roll was thereupon called by the Clerk and the various supervisors voted as follows thereon:

Yeas--Aseltine, K. G. Brown, Samuel Brown, Bullen, Card, Clarke, Coller, Dell, Fay, Foote, Hayden, Helms, Jewett, Berton Johnson, Hal Johnson, Kircher, Leatherman, Leeman, Lucasse, Marshall, Millis, Munyon, Patriarche, Puffenberger, Reed, Russell, Speers, Stoppel, Dean Taylor, John Taylor, Twichell, Vicary, Wilkins, Woods, Wright and Chairman Wilcox--36. Nays--0.

So a majority of all the supervisors having voted therefor, the report of the Committee was adopted and the claims were ordered paid.

The report of the Committee on JAIL SUPPLIES CLAIMS was presented by the Clerk as follows:

Your Committee on Jail Supplies Claims, to whom has been referred the following claims, beg leave to report as follows: We have carefully examined the claims and recommend their allowance as follows:

Claimant	Claimed	Allowed
Ware's Drug Store	$ 31.32	$ 31.32
Michigan Bell Telephone Co.	101.73	101.73
United Office Equipment Co.	31.90	31.90
City of Mason	81.47	81.47
Maple Hill Gulf Service	103.41	103.41
Jones Hauling Service	13.50	13.50
Ray Darnell	3.45	3.45
Perkins Hardware	14.46	14.46
Rathburn's Hardware	13.57	13.57
Schubel Auto Trim Shop	9.00	9.00
Michigan Co., Inc.	31.50	31.50
Walter Kidde & Co., Inc.	1.50	1.50
Lee's Standard Service	11.24	11.24
Howard Pontiac	61.08	61.08
Cudahy Packing Co.	92.13	92.13
Ron's Sunoco Service	7.95	7.95
State of Michigan Labor Div.	4.00	4.00
Austin English	14.50	14.50
Dart and Cady	8.57	8.57
O. P. DeWitt and Sons	75.38	75.38
Lawrence Baking Co.	177.26	177.26
Swift and Co.	351.91	351.91
Mason Dairy	93.66	93.66
E. B. Millar Co.	87.60	87.60
Vandertil Bros.	52.05	52.05
Jefferson Food Market	33.85	33.85
Lewis Welding Works	45.00	45.00
Mason Elevator Co.	25.50	25.50
Seth O. Heins	13.40	13.40

Signed: C. G. Card, C. L. Clarke, G. E. Leatherman, Committee.

Supervisor Card then moved that the report of the Committee be adopted and that the Clerk be authorized and instructed to issue his warrants in payment of the said claims, as recommended by the Committee. Supervisor Clarke seconded the motion. The roll was then called by the Clerk and the various supervisors voted as follows thereon:

Yeas--Aseltine, K. G. Brown, Samuel Brown, Bullen, Card, Clarke, Coller, Dell, Fay, Foote, Hayden, Helms, Jewett, Berton Johnson, Hal Johnson, Kircher, Leatherman, Leeman, Lucasse, Marshall, Millis, Munyon, Patriarche, Puffenberger, Reed, Russell, Speers, Stoppel, Dean Taylor, John Taylor, Twichell, Vicary, Wilkins, Woods, Wright and Chairman Wilcox--36. Nays--0.

So a majority of all the supervisors having voted therefor, the report of the Committee was adopted and the claims were ordered paid.

Thereupon the report of the Committee on COUNTY BUILDING SUPPLIES CLAIMS was presented by the Clerk as follows:

Your Committee on County Building Supplies Claims to whom has been referred the following claims beg leave to report as follows: We have carefully examined the claims and recommend their allowance as follows:

Claimant	Claimed	Allowed
Ihling Bros. Everard Co.	$ 70.00	$ 70.00
Doubleday Bros. (less 2%)	22.45	22.00
Becker Products Inc. (Less 1%)	19.71	19.52
Doubleday Bros. (less 2%)	80.23	78.63
Doubleday Bros.	2.40	2.36
Doubleday Hunt Dolan Co.	15.46	15.46
Wolverine Typewriter Co.	250.30	250.30
The Hedman Co.	150.00	150.00
Doubleday Hunt Dolan Co.	164.30	164.30
Grand Rapids Loose Leaf Binder Co. (Less 1%)	39.00	38.96
Dictaphone Corporation	680.00	680.00
Doubleday Hunt Dolan Co.	114.20	114.20
Franklin De Kleine Co.	1.08	1.08
H. C. Berger Co.	2.30	2.30
Doubleday Hunt Dolan Co.	21.71	21.71
Mich. Bell Tele. Co.	399.44	399.44
Richard F. Daggett	30.75	30.75
Michigan Products	27.35	27.35
Franklin DeKleine Co.	.90	.90
Franklin DeKleine Co.	3.52	3.52
Doubleday Bros. (Less 2%)	141.82	138.97
The Haloid Co.	228.04	228.04
Franklin DeKleine Co.	4.41	4.41
Gregory Mayer & Thom	2.43	2.43
Doubleday Bros. & Co. (Less 2%)	5.81	5.70
Farmers Bank	5.96	5.96
Su-Pearl-A-Tive	131.65	131.65
Franklin DeKleine Co.	40.50	40.50
Doubleday Bros. (Less 2%)	3.94	3.86
Franklin DeKleine Co.	33.93	33.93
Gregory Mayer & Thom	2.43	2.43
Doubleday Bros. (Less 2%)	2.90	2.85
Supreme Ribbon and Carbon Co.	192.00	192.00
Franklin DeKleine Co.	6.93	6.93
Gregory Mayer & Thom	9.00	9.00
H. C. Berger Co.	2.85	2.85
Birmingham Eccentric	8.81	8.81
Ingham County News	26.50	26.50
Ingham County News	18.40	18.40
Ingham County News	20.70	20.70
Ingham County News	60.85	60.85

Signed: Rina M. Dell, Burr Twichell, Lloyd Aseltine, John P. Taylor, S. Brown, Committee.

Supervisor Dell then moved that the report of the Committee be adopted and that the Clerk be authorized and instructed herewith to issue his warrants in payment of the said claims, as recommended by the Committee. Supervisor Twichell seconded the motion. The roll was thereupon called by the Clerk and the various supervisors voted as follows thereon:

Yeas--Aseltine, K. G. Brown, Samuel Brown, Bullen, Card, Clarke, Coller, Dell, Fay, Foote, Hayden, Helms, Jewett, Berton Johnson, Hal Johnson, Kircher, Leatherman, Leeman, Lucasse, Marshall, Millis, Munyon, Patriarche, Puffenberger, Reed, Russell, Speers, Stoppel, Dean Taylor, John Taylor, Twichell, Vicary, Wilkins, Woods, Wright and Chairman Wilcox--36. Nays--0.

Accordingly a majority of all the supervisors having voted therefor, the report of the Committee was adopted and the claims were ordered paid.

Joy Davis, Secretary of the Fair Board, then appeared before the Board and presented the report of the Fair. After some remarks, Supervisor Stoppel moved that the payment of $1000.00 to the Board be deferred and pay the current tent bill first. The motion was seconded by Supervisor Munyon. After further discussion Supervisor Dell asked that the Board waive payment of 10 per cent of grandstand receipts for this year. The roll was then called and the motion was carried unanimously. After further discussion by Supervisors Russell and other members of the Board, Supervisor Helms asked that the Fair Board present figures on the cost to construct buildings equivalent to the tent rental for this year. After further discussion, Supervisor Helms moved that the Fair Board present figures within 60 days as to comparable cost for permanent building in comparison with tent rental. Supervisor Lucasse seconded the motion. After remarks by the Chairman and further discussion by various members of the Board, Supervisor Vicary moved that the matter be laid on the table. The motion was seconded and carried unanimously and Supervisor Helms withdrew his motion.

Daryl Minnis, County Welfare Director, then appeared before the Board and addressed them relative to the contemplated addition to the County Hospital, explaining the bad situation as to lack of beds in convalescent homes. Some discussion followed by various members of the Board relative to the matter.

The Chairman then introduced to the Board Willard P. Barnes, Candidate for Sheriff, who was in the room.

Supervisor Vicary then requested the Health Committee to meet immediately upon recess.

Supervisor Munyon then moved that the Board recess until tomorrow morning at ten o'clock. The motion was seconded and carried unanimously.

Accordingly the Chairman declared the Board recessed until tomorrow morning at ten o'clock.

C. ROSS HILLIARD, Clerk
RAYMOND WILCOX, Chairman

Board of Supervisors Room, Mason, Michigan, Tuesday, October 10, 1950, 10:00 a. m.

The Board was again called to order in accordance with recess by Chairman Wilcox at ten o'clock.

The roll was called by the Clerk and the following supervisors answered to their names.

Aseltine, K. G. Brown, Samuel Brown, Bullen, Card, Dell, Fay, Foote, Jewett, Berton Johnson, Hal Johnson, Leatherman, Leeman, Marshall, Millis, Patriarche, Puffenberger, Russell, Speers, Stoppel, Dean Taylor, Twichell, Vicary, Wilkins, Woods, Wright and Chairman Wilcox—27. Absent—Supervisors Clarke, Coller, Hayden, Helms, Kircher, Lucasse, Munyon, Reed and John Taylor—9.

Thereupon the report of the Committee on Roads and Bridges was presented and read by the Clerk as follows:

To the Honorable Board of Supervisors Ingham County, Michigan

Gentlemen:

Your Committee on Roads and Bridges did on September 18 and 19 of this year make their annual tour and inspection of the county roads and the facilities of the Ingham County Road Commission.

We report as follows:

OPERATIONS:

The Board of Road Commissioners have had their main garage and storage yards at Mason. Administrative offices, repair shops and main storage of materials are handled at this location as well as the usual road maintenance and construction activities. The County is divided into five maintenance districts. These districts operate out of the Mason garage, and sub-garages located at Lansing, Williamston, Stockbridge and Onondaga. Maintenance foremen are in charge of each sub-garage and are responsible for maintenance for over 250 miles of road from each sub-garage. The County Road Superintendent out of Mason, as well as all force account construction and he provides general supervision over various maintenance foremen.

PLANT AND EQUIPMENT:

The general condition of the various buildings and equipment was found to be very good, with particular attention being paid to keeping the plant and equipment in an excellent state of repair. This is accomplished by a program of preventative maintenance in addition to a well organized repair organization.

A major improvement was accomplished during the past year by the construction of a motor repair building at Mason. This building had been a badly needed improvement for many years. Until its construction all motor repair had to be carried on in the main storage garage with the result that badly needed storage for equipment was lost. This improvement was carried out by Force Account using skilled workmen, already employed by the Road Commission, during the off-season period. The building, which is approximately 56 ft. x 80 ft., is of fireproof construction and was completed for approximately $25,000.

Approximately $60,000 has been spent during the past year in a program of replacement for old and obsolete equipment. This includes: 9 dump trucks, 2 automobiles, 2 motor graders, 1 bituminous distributor, 1 mechanical belt type loader, 1 asphalt storage tank, 6 snow plows and various minor items. Should a national emergency develop, the equipment on hand will be adequate for a period of four or five years.

STOCK AND MATERIALS:

The materials yard and stock-room appear to be reasonably adequate. Purchase of materials and records controlling the use of the same are excellent. The stock control and perpetual inventory of stock has been used as a pattern by many other County Road Commissions in the state. Stock levels have been maintained at a level adequate to assure reasonable operation in time of national crisis without any effort of hoarding critical items. Average monthly turnover of stock items during off-season period amounts to some $7,500 per month, peak turnover of stock items (principally materials) is during the period of May to October, and averages about $35,000 monthly. Total average inventory of stock items is about $70,000.

ROADS AND BRIDGES:

(a) Maintenance. A physical inspection of the highway system in the county disclosed a high type operation. Spot treatment of gravel roads for dust control has done much to abate this nuisance. Use of chemicals to control brush and weeds at dangerous vision areas, such as corners and narrow guard rail sections, shows considerable promise. Production of gravel during the past year has reached an all-time high and a great deal of work has been done to restore gravel surfaces damaged during the severe mud conditions encountered during the past year. Probably the most marked improvement in maintenance operation during the past year has been in re-ditching and shouldering of roads. By purchasing of motor graders and mechanical loaders the Road Commission has been able to increase its efficiency and for the first time in over a decade a definite program of ditch clean out is possible. Some 25 miles of this work will be accomplished this year. In addition to repair of bituminous surfaces a program of re-sealing blacktops with asphalt and chips will be completed on approximately 90 miles of the road system. Repair of small bridges and drainage structures has been carried on by a small bridge repair crew during the past season.

(b) Construction. One major long-term road construction project was brought to a conclusion this year with the completion of the Pennsylvania Avenue cut-off. A second major bridge job was let to contract this year, for completion in 1951. This is the Grand River Bridge over West Columbia. The 23-mile program of primary blacktop re-construction will be completed as programmed. Some five miles of work on township blacktop out of approximately eight miles will be completed. Inability of certain townships to participate has caused the dropping of about three miles from this plan. Including re-capping of certain primary roads under normal maintenance, there will be approximately 40 miles of blacktop mat placed during 1950.

FINANCES:

The financial condition of the County Road Commission has steadily deteriorated during the past year. Despite urgency of providing adequate finance for a continually increasing demand on our highways, this problem has not been solved. Without the whole-hearted support from township units, in this county, in providing some funds for maintenance of roads and for certain betterments, it is apparent that the losses to our transportation network would have been tremendous. Expenditures have exceeded receipts during the first nine months of the year by approximately $70,000 and the total deficit will reach approximately $100,000 for 1950. A cash balance of $150,000 on January 1 will permit adequate maintenance till spring. However, anticipated income for 1951 will mean that a greatly reduced reconstruction program will result.

CONCLUSIONS AND RECOMMENDATIONS:

A most commendable job is being accomplished by your Board of County Road Commissioners. Their operations carried on under great financial stress with an ever-increasing demand and use of our highway system shows a sincere effort to serve well. Every effort is being made to build and re-construct our roads to a standard that will provide greatest economy.

Despite every effort of our Road Commission it was necessary this year to abandon approximately 12 miles of blacktop and turn it back to gravel road. It is apparent that it will require all available funds to protect our investment on arterial roads and streets and that we may expect a gradual decrease in mileage of bituminous surfaces on local roads and streets. Demands for increasing our present system of blacktop surfaces can not be met and local units will have to carry on a program of protecting their investment in present blacktop surfaces if they are to survive.

We commend the present Board of Road Commissioners for their excellent job in providing an adequate plant and equipment to carry on efficiently and economically the work required. Present administrative quarters have been in use for a quarter of a century and were built when the system of county highways was less than 400 miles. These same offices with no changes are now serving an organization serving over 1200 miles of roads It seems reasonable that a moderate expense for remodeling these offices, to increase efficiency and better serve the public should be approved.

To carry on their present work the Road Commission will need the continued support of all local units both financially and morally.

Respectfully, Roads and Bridges Committee, Joseph M. Speers, Chairman, C. O. Wilkins, Fred Marshall, Charles S. Woods, John B. Fay.

Supervisor Speers then moved that the report of the Committee be adopted, and placed on file and Mr. Evans be heard. The motion was seconded and carried unanimously and Mr. Evans, County Engineer, then explained the report at considerable length. Mr. Guy Hull, Chairman of the Road Commission, also addressed the Board briefly.

Supervisors Munyon, Hayden and Helms thereupon entered the room.

The following resolution was then presented by the Clerk:

To the Honorable Board of Supervisors, Ingham County, Michigan

Gentlemen:

We, your Roads and Bridges Committee submit for your approval the following Resolution:

Whereas, funds for maintenance and construction of Highways and Bridges under the jurisdiction of the Board of County Road Commissioners continue to be inadequate to meet present day demands, and

Whereas, the Township units in Ingham County have provided funds in recent years to assist in paying maintenance costs of local roads and road betterments.

WE DO RECOMMEND, that this Board of Supervisors commend the Townships for their participation. That the Ingham County Board of Supervisors further request that each Township provide its proportionate share of the maintenance on local roads to provide a total of $55,000 in funds for this purpose. Each Township to bear its share of $55,000 based on its population in the 1950 census as compared to the total rural population in this County.

We do further request, that each Township Supervisor report to the Board of County Road Commissioners, not later than December 31, 1950, whether his Township Board will participate in this program during 1951.

Respectfully submitted, Roads and Bridges Committee, Joseph M. Speers, Fred Marshall, C. O. Wilkins, Charles S. Woods and John B. Fay.

Supervisor Speers moved that the resolution of the Committee be adopted. The motion was seconded and carried unanimously and the resolution was declared adopted.

The following budget was then presented by the Road Commission and read by the Clerk:

To the Honorable Board of Supervisors, Ingham County, Michigan

Gentlemen:

We submit for your consideration and approval our Budget for the year 1951:

Maintenance of County Primary Roads		240,000.00
Source of funds, Weight & Gas Tax	240,000.00	
*Maintenance of McNitt Roads & Streets		200,000.00
Source of Funds		
McNitt Refunds	45,000.00	
Consumers repair	10,000.00	
Material Sales	5,000.00	
Gas & Weight Tax	140,000.00	
Bridges and Buildings		40,000.00
Source of Funds, Weight and Gas Tax	40,000.00	
**Construction of County Primary Roads		150,000.00
Source of Funds, Weight & Gas Tax	150,000.00	
Contingencies		20,000.00
Source of Funds, Weight & Gas Tax	20,000.00	
Total Budget		650,000.00
Source of Funds:		
Weight and Gas Tax	$590,000.00	
McNitt Refunds	45,000.00	
Miscellaneous Refunds	15,000.00	650,000.00

*Budget to increase by Township participation

**Detailed program of Construction to be submitted in January, 1951 for Board approval

Respectfully submitted, Board of County Road Commissioners of Ingham County

GUY C. HULL, Chairman; L. D. DUNCKEL, Vice-Chairman; R. B. MOORE

(Continued on Page 5)

Proceedings of Board of Supervisors

(Continued from Page 4)

After an explanation by Mr. Evans, Supervisor Speers moved that the budget be adopted. The motion was seconded and carried unanimously.

Thereupon the budget for the City of East Lansing, both school and city, was presented by the Clerk. The same was referred to the Committee on Apportionment by the Chairman.

At the request of Supervisor Munyon, Mr. Evans explained to the Board relative to the Retirement Plan of the County Road Commission.

Considerable discussion then followed by Supervisors Russell, Munyon and other members of the Board, relative to the damage done to the roads and streets by heavy trucks and tractors.

Supervisor Bullen then moved that Board recess until Two o'clock this afternoon. The motion was seconded and carried unanimously.

Accordingly the Chairman declared the Board recessed until Two o'clock this afternoon.

AFTERNOON SESSION

The Board was again called to order by Chairman Wilcox at Two o'clock.

The roll was called by the Clerk and all members of the Board were found to be present, except Supervisors K. G. Brown, Coller, Kircher, Lucasse, Reed and John Taylor.

The hour having arrived for the special order of business, the election of officers was then taken up.

The Chairman then announced that the first office to be filled was that of Member of the Sanatorium Board of Control, to replace Hubert R. Bullen, whose term expires. Supervisor Munyon placed in nomination the name of Hubert R. Bullen to succeed himself. The nomination was seconded. Supervisor Helms then moved that the nominations be closed and that the Clerk cast the unanimous ballot of this Board for Hubert R. Bullen to succeed himself. The motion was seconded and carried unanimously. The Clerk then declared thirty votes cast for Hubert R. Bullen and the Chairman declared Mr. Bullen elected as a member of the Sanatorium Board of Control for a term of five years.

The Chairman then announced that the next office to be filled was that of Member of the Social Welfare Board to succeed David C. Beatty, whose term expires. Supervisor Munyon placed in nomination the name of David C. Beatty to succeed himself. The nomination was seconded. Supervisor Munyon then moved that the nominations be closed and that the Clerk be instructed to cast the unanimous ballot of this Board for David C. Beatty to succeed himself. The motion was seconded and carried unanimously. The Clerk then declared thirty votes cast for David C. Beatty and the Chairman declared David C. Beatty elected as a member of the Board of Social Welfare for a term of two years. Clerk then declared thirty votes cast for David C. Beatty and the Chairman declared David C. Beatty elected as a member of the Board of Social Welfare for a term of two years.

The Chairman then announced that the next office to be filled was that of a Member of the Library Board to succeed Leo H. Harrison, whose term expires. Supervisor Russell then placed the name of Leo H. Harrison in nomination to succeed himself. The nomination was seconded. Supervisor Munyon then moved that the nominations be closed and that the Clerk be instructed to cast the unanimous ballot of this Board for Leo H. Harrison to succeed himself. The motion was seconded and carried unanimously. The Clerk thereupon declared thirty votes cast for Leo H. Harrison and the Chairman declared Mr. Harrison elected as a member of the Library Board.

The Chairman then announced that the next office to be filled was that of Member of the County Road Commission to succeed Leroy D. Dunckel, whose term expires. Supervisor Spears then placed the name of Leroy D. Dunckel in nomination to succeed himself. The nomination was seconded. Supervisor Russell then moved that the nominations be closed and that the Clerk be instructed to cast the unanimous ballot of this Board for Leroy D. Dunckel to succeed himself. The motion was seconded and carried unanimously. The Clerk thereupon declared thirty votes cast for Leroy D. Dunckel and the Chairman declared Mr. Dunckel elected as a Member of the County Road Commission for a term of six years.

The Chairman then announced that the next office to be filled was that of Board of County Canvassers to succeed Carmaleta Stanley, James B. McIntee and Ardell Rosenbrook, whose terms expire. Supervisor Vicary then placed in nomination the names of Carmaleta Stanley, James B. McIntee and Ardell Rosenbrook to succeed themselves. The nomination was seconded. Supervisor Munyon then moved that the nominations be closed and that the Clerk be instructed to cast the unanimous ballot of this Board for Carmaleta Stanley, James B. McIntee and Ardell Rosenbrook to succeed themselves. The motion was seconded and carried unanimously. The Clerk thereupon declared thirty votes cast for Carmaleta Stanley, James B. McIntee and Ardell Rosenbrook as Members of the Board of County Canvassers and the Chairman declared Carmaleta Stanley, James B. McIntee and Ardell Rosenbrook elected as Board of County Canvassers for a term of two years.

The Chairman then announced that the next office to be filled was that of Dog Warden to succeed W. E. Disler, whose term expires. Supervisor Munyon then placed in nomination the name of W. E. Disler to succeed himself. The nomination was seconded. Supervisor Munyon then moved that the nominations be closed and that the Clerk be instructed to cast the unanimous ballot of this Board for W. E. Disler to succeed himself. The motion was seconded and carried unanimously. The Clerk thereupon declared thirty votes cast for W. E. Disler and Mr. Disler was declared elected as Dog Warden for the term of one year by the Chairman.

The next office to be filled was announced by the Chairman as that of Custodian of the County Building to succeed Stanley Parker, whose term expires. Supervisor Hayden placed in nomination the name of Stanley Parker to succeed himself. The nomination was seconded. Supervisor Munyon then moved that the nominations be closed and that the Clerk be instructed to cast the unanimous ballot of this Board for Stanley Parker as Custodian of the County Building. The nomination was seconded and carried unanimously. Accordingly the Clerk declared thirty votes cast for Stanley Parker and Stanley Parker was declared elected as Custodian of the County Building for a term of one year by the Chairman.

Supervisor Fay then moved that the name of Custodian of the County Building be stricken from the list of appointments by the Board and placed under the jurisdiction of the County Buildings Committee. After the motion was seconded, some discussion followed by various members of the Board. Supervisor Stoppel then suggested that the motion be amended to read with the approval of the Board. The roll was then called on the adoption of the motion and the various supervisors voted as follows thereon:

Yeas—Dell, Fay, Millis, Patriarche, Puffenberger, Speers, Dean Taylor and Woods 8. Nays—Samuel Brown, Bullen, Clarke, Foote, Hayden, Helms, Jewett, Berton Johnson, Hal Johnson, Leatherman, Leeman, Russell, Stoppel, Twichell, Vicary, Wilkins, Wright and Chairman Wilcox—18.

So a majority of all the Board having voted against said motion, the same was declared lost by the Chairman.

Supervisor Munyon then called the attention of the Board to a meeting of the Street Naming Committee at the City Hall in Lansing tonight.

Supervisor Helms then called the attention of the Board and addressed them further relative to the disregard of people in general in the matter of damage to the roads and streets by heavy vehicles and the damage to public property in general. Some discussion followed in regard to the matter by the various members of the Board.

The Committee on SALARIES then presented the following report, which was read by the Clerk:

"To the Honorable Board of Supervisors Ingham County, Michigan
Gentlemen:

We, your salary committee, hereby recommend that an amount equal to 7.26% of the county salary budget be transferred to the contingent fund for one of the following purposes:

(1) In the event of the proposed county employees retirement system is lawfully approved at the November election of 1950, said amount shall be transferred to the salary fund for the purpose of defraying the county's share of said retirement system costs, or (2) in the event the proposed county employees retirement system loses at the November 1950 election, said amount shall be available for such salary increases as the Board may determine.

K. G. Brown, C. G. Card, Fred Marshall, Lloyd Aseltine, Committee."

Supervisor K. G. Brown then moved that the report of the Committee be adopted. The motion was seconded and on roll call was carried unanimously and the committee report was adopted.

The following resolution was then presented by the Salary Committee and read by the Clerk:

Resolution

Resolved that that portion of the Report of the Committee on Salaries at the October meeting of the Board in 1948 wherein a Departmental bonus of 8 per cent was carried unanimously by the Board, be hereafter considered a Departmental salary increase and not as an Departmental bonus.

K. G. Brown, C. G. Card, Fred Marshall, Lloyd Aseltine.

Supervisor K. G. Brown then moved that the resolution be adopted. The motion was seconded and after considerable discussion by Supervisors Aseltine, Helms, Munyon and other members of the Board, Supervisor Fay moved that the resolution be referred back to the Salaries Committee to make adjustments and report back to the Board. Supervisor Helms suggested that the Salaries Committee appoint an arbitration Board to sit in with the department heads. After further discussion, Supervisor Russell moved the adoption of the Committee report. Supervisor Vicary moved as an amendment to refer the matter back to the Salaries Committee to make adjustments. The motion was seconded and carried unanimously. The vote was then taken on the adoption of the resolution as amended and the same was carried unanimously.

The following report of the Drain Commissioner was then presented and read by the Clerk:

To the Drain Committee:
Gentlemen:

The following drains are indebted to the Revolving fund.

The petitions were filed before the effective date of Sec. 6 (271.6).

It is very doubtful that there will be anything further done on them for reasons as shown.

It should therefore be recommended that the Treasurer be authorized to effect transfers from the General Fund to reimburse the Revolving Fund for these amounts.

Drain	Township	Amount	Remarks
Bergeon	Vevay	$ 691.17	The probable expense has undoubtedly discouraged any thought of completion.
Deerfield	Lansing	62.80	They couldn't get enough signers on second petition.
Hall	Delhi	743.92	Turned down by Board of Determination. Owner has given up the idea of Subdividing. Probably no new action.
Harlacker	Locke	581.00	No second petition, apparent loss of interest.
Locke No. 2	Locke	1,582.13	No second petition. If the South Looking Glass goes through this one may. Somewhat doubtful because of the cost.
M. M. Rose	Stockbridge	1,116.08	Turned down by Board. Owners have since done a part of it privately.
Perrine	Ingham	306.41	No second petition, work mostly done privately.
Unadilla & Stockbridge	Joint	594.20	The owner who started the action has sold out, no apparent interest left.
		$5,677.71	

Respectfully submitted, Gerald L. Graham, Drain Commissioner.

Supervisor Millis moved that the amount of $5,677.71 be transferred from the General Fund to the Revolving Drain Fund. The motion was seconded and on roll call was carried unanimously.

Supervisor Dell then brought before the Board the matter of the Retirement Proposition which is being placed on the ballot in November and the campaign of the County Employees for this matter. Mr. Tex Evans, President of the Ingham County Employees' Association, then addressed the Board relative to the campaign of the County Employees and the raising of funds by their own members for putting on this campaign, stating that the employees were interested in getting the facts before the public. Considerable discussion followed by Supervisors Russell, Aseltine, Stoppel, Marshall and Dell and other members of the Board relative to educating the public in regard to the matter. Supervisor Stoppel then moved that Supervisors Aseltine, Dell and Russell be appointed as a Committee of three to use their discretion in placing before the people the true facts about the County Employees' Retirement plan and an amount not to exceed $3,000.00 be appropriated for this purpose. The motion was seconded. The roll was then called and the various supervisors voted as follows thereon:

Yeas—Dell, Fay, Helms, Millis, Puffenberger, Stoppel and Vicary—7. Nays—Samuel Brown, Clarke, Foote, Hayden, Jewett, Berton Johnson, Hal Johnson, Leatherman, Leeman, Marshall, Munyon, Speers, Dean Taylor, Woods, Wright and Chairman Wilcox—16.

So a majority having voted against said motion, the same was declared lost by the Chairman.

Supervisor Helms then moved that the Board recess until tomorrow morning at Ten o'clock. The motion was seconded and carried unanimously.

Accordingly the chairman declared the Board recessed until tomorrow morning at Ten o'clock.

C. ROSS HILLIARD
Clerk

RAYMOND WILCOX
Chairman

Wednesday, October 11, 1950; 10:00 A. M.

The Board met at the Ingham County Board of Social Welfare offices at Ten o'clock in the forenoon and was called to order by the Chairman.

The roll was called by the Clerk and the following supervisors answered to their names. Aseltine, K. G. Brown, Samuel Brown, Bullen, Dell, Foote, Hayden, Helms, Berton Johnson, Hal Johnson, Kircher, Leatherman, Leeman, Marshall, Millis, Patriarche, Puffenberger, Russell, Speers, Stoppel, Vicary, Woods and Chairman Wilcox—23. Absent—Supervisors Card, Clarke, Coller, Fay, Jewett, Lucasse, Munyon, Reed, Dean Taylor, John Taylor, Twichell, Wilkins and Wright—13.

After an inspection of the building, the Board then proceeded to the Animal Shelter where an inspection of the place was made.

The Board then proceeded to the Ingham Sanatorium, where a dinner was served the Board at noon. Dr. Stringer gave a report and the inspection of the building followed. Everything was found to be in excellent condition.

Thereupon they proceeded to the Ingham County Hospital at Okemos where an inspection of the buildings and grounds was made and also consideration of the addition that will be soon made to the building. Everyone is certainly to be commended on the condition of the institutions.

Supervisor Aseltine then moved that the Board recess until Friday morning, October 13th at Ten o'clock in the forenoon. The motion was seconded and carried unanimously. Accordingly the Chairman declared the Board recessed until Friday morning at Ten o'clock.

C. ROSS HILLIARD
Clerk

RAYMOND WILCOX
Chairman

Board of Supervisors Room; Mason, Michigan, Friday, October 13, 1950; 10:00 o'clock A. M.

The Board met in accordance with recess and was called to order at Ten o'clock in the forenoon by Chairman Wilcox.

The roll was then called by the Clerk and the following supervisors answered to their names: Aseltine, K. G. Brown, Samuel Brown, Bullen, Card, Clarke, Dell, Fay, Foote, Helms, Berton Johnson, Hal Johnson, Leatherman, Leeman, Lucasse, Marshall, Millis, Patriarche, Puffenberger, Russell, Speers, Stoppel, Dean Taylor, Twichell, Vicary, Woods, Wright and Chairman Wilcox—28. Absent—Supervisors Coller, Hayden, Jewett, Kircher, Munyon, Reed, John Taylor and Wilkins—8.

Dr. Lanting, County Health Director, then appeared before the Board and presented the report of his department. Considerable discussion followed relative to various phases of the report by Supervisor Helms and other members of the Board.

Thereupon Supervisors Reed and Munyon entered the room.

The Township Clerks' budgets for the sixteen townships of the county were then presented and referred by the Chairman to the Committee on Apportionment.

The City and School budgets for the Cities of Lansing, Mason and Williamston were then presented and referred to the Committee on Apportionment by the Chairman.

Thereupon Supervisor Russell brought before the Board again the matter of an appropriation for putting on an advertising campaign in the matter of the County Employees' Retirement System and asked Mr. Charles MacLean, Prosecuting Attorney, to give his opinion on the matter. Mr. MacLean then addressed the Board and stated that in his opinion the Board could legally make no appropriation for this matter, quoting the sections of the constitution and the state law. Mr. MacLean advised that the Board was laying itself liable to a suit by any taxpayer of the county, if they made such an appropriation. Considerable discussion and a lengthy explanation followed. Mr. MacLean quoted an example of a case in Wayne County where such an appropriation was made in the home-rule amendment matter. The County was sued and the Circuit Court ruled that it was legal, but it was then taken to the Supreme court, which court reversed the decision and ruled it illegal. After considerable discussion by Supervisors Russell, K. G. Brown, Lucasse, Aseltine, Munyon, Helms and other members of the Board, the matter was ended.

Supervisor Munyon then presented pamphlets of Children and Youth in Ingham County, which were prepared by the Citizens' Committee on Children and Youth, which Mayor Crego of the City of Lansing had asked him to bring to the Board.

Supervisor Card then moved that the Board recess until One-thirty this afternoon for committee work. The motion was seconded and carried unanimously.

Thereupon the Chairman declared the Board recessed until One-thirty this afternoon.

AFTERNOON SESSION

The Board was again called to order by Chairman Wilcox at One thirty in the afternoon.

The roll was then called by the Clerk and the following supervisors answered to their names: Aseltine, K. G. Brown, Samuel Brown, Bullen, Card, Clarke, Dell, Fay, Foote, Hayden, Helms, Berton Johnson, Hal Johnson, Leatherman, Leeman, Lucasse, Marshall, Millis, Munyon, Patriarche, Puffenberger, Reed, Russell, Speers, Dean Taylor, Vicary, Woods, Wright and Chairman Wilcox—29. Absent Supervisors Coller, Jewett, Kircher, Stoppel, John Taylor, Twichell and Wilkins—7.

The annual report of the Drain Commissioner was then presented by the Clerk as follows:

ANNUAL REPORT OF INGHAM COUNTY DRAIN COMMISSIONER FOR THE YEAR 1950

To the Board of Supervisors for the County of Ingham
Gentlemen:

In accordance with the provisions of Sec. XL of Chapter 2 of Act No. 316 of the Public Acts of 1923, I have the honor to submit my annual report as County Drain Commissioner of said County of Ingham, covering the period from the 1st day of October 1949, to the 1st day of October 1950.

I

The following drains were under construction at the time of my last report and are now finished.

1. Glenn Haven	
Assessment ordered	$46,000.00
Orders drawn	45,877.84
Balance	122.16
2. Stimson	
Assessment ordered	39,000.00
Orders drawn	38,774.92
Balance	225.08
3. *Aurelius Center	
Assessment ordered	6,800.00
Orders drawn	7,394.16
Balance	- 594.16

*On starting construction it was found that a portion of the Oaks Drain which is the outlet was in very bad shape. It was necessary to take up, deepen and relay about 300 l. f. involving new materials.

A re-assessment will be necessary at a later date.

II

The following drains have been started and completed since the last report:

1. Goodnoe	
Assessment ordered	5,800.00
Orders drawn	5,610.72
Balance	189.28
2. Ingham and Eaton (Joint with Eaton County)	
Assessment ordered Ingham 36%	1,260.00
Orders drawn	1,234.01
Balance	52.99
3. Jacobs Lake	
Assessment ordered	7,700.00
Orders drawn	6,999.69
Balance	700.31
4. Johnson No. 1	
Assessment ordered	8,500.00
Orders drawn	8,329.31
Balance	170.69
5. Morrissey	
Assessment ordered	4,300.00
Orders drawn	4,223.07
Balance	76.93
6. Selfridge	
Assessment ordered	10,200.00
Orders drawn	9,615.00
Balance	2,867.60
8. North Road	
Assessment ordered	1,200.00
Orders drawn	1,097.37
Balance	102.63
9. Hampton	
Assessment ordered	1,600.00
Balance	585.00
7. Weigman	
Assessment ordered	57,000.00
Orders drawn	54,132.40
Orders drawn	1,465.48
Balance	134.52

III

The following drains are under construction at the present time and will probably be finished this fall.

1. Weigman Branch	
Assessment ordered	38,000.00
Orders drawn	13,013.41
Balance	229.06
Balance	24,986.59
2. Bridson	
Assessment ordered	22,000.00
Orders drawn	8,209.34
Balance	13,790.66
3. Waubanakin	
Assessment ordered	4,400.00
Orders drawn	299.05
Balance	4,100.95
4. West and Tiedeman	
Assessment ordered	3,500.00
Orders drawn	718.28
Balance	2,781.72
5. Powell	
Assessment ordered	9,400.00
Orders drawn	415.30
Balance	8,984.70

IV

There has been a large program of repair carried on throughout the year. The major jobs have been done by force account with consent of the respective Township Boards.

Other re-assessments have been ordered to cover Revolving Fund indebtedness as indicated.

1. *Bates	
Assessment ordered	1,300.00
Orders drawn	1,240.69
Balance	59.31

*This drain was assessed last year on the basis of the old map which was originally prepared in 1898. Complaints at tax time revealed that considerable areas had been drained privately in other directions. Refunds were made to several owners to equalize their assessments.

2. *Bogus Swamp	
Assessment ordered	2,000.00
Orders drawn	1,669.64
Balance	330.36

*Extensive repair was done on the old portion of this drain.

3. Barnes (Repair)	
Assessment ordered	600.00
Orders drawn	407.93
Balance	192.07
4. Clarke (Repair) Ingham 23%	
Assessment ordered	253.00
Due from Eaton County	165.00
Orders drawn	416.03
Balance	1.97
5. Carl (Repair)	
Assessment ordered	100.00
Orders drawn	68.98
Balance	31.02
6. Cullen	
Assessment ordered	2,000.00
Orders drawn	1,808.39
Balance	191.61
7. Edgar	
Assessment ordered	200.00
Orders drawn	96.34
Balance	103.66
8. Exner	
Assessment ordered	900.00
Orders drawn	795.94
Balance	104.06
9. Greencrest (Estimated)	
Assessment ordered	2,000.00
Orders drawn	1,360.68
Balance	639.32
10. Meridian (Repair)	
Assessment ordered	200.00
Orders drawn	111.04
Balance	88.96
11. Millville (Repair)	
Assessment ordered	600.00
Orders drawn	370.94
12. North Onondaga (Repair)	
Assessment ordered	300.00
Orders drawn	218.84
Balance	81.16
13. Spross	
Assessment ordered	900.00
Orders drawn	704.82
Balance	195.18
14. Pulver	
Assessment ordered	600.00
Orders drawn	294.72
Balance	305.28
15. *Suttell	
Assessment ordered	300.00
Orders drawn	222.88
Balance	77.12

*The costs last fall exceeded the estimate.

16. Reinhart	
Assessment ordered	400.00
Orders drawn	268.91
Balance	131.09

The following petitions are on file and are in the various stages of processing:

Name	Township	Remarks
1. Akers	Delhi	
2. Brownell	Stockbridge	
3. Cedar River Imp.	Leroy, Locke, White Oak, Stockbridge	
4. Dexter	Williamston	
5. Darling Ext.	Joint with Jackson	
6. Eberly	Meridian	
7. Fay	Delhi	
8. Gilkey	Lansing and Delhi	
9. Harlocker	Locke	
10. Locke No. 2	Locke	
11. Nims	White Oak	
12. Plum Orchard	Joint with Jackson	
13. Rankey	Lansing	
14. Rykert	Williamston	
15. Summit Street	Delhi	
16. Southfield	Delhi	
17. South Looking Glass	Joint with Shiawassee	
18. Unruh	Meridian	
19. Unadilla & Stockbridge	Joint with Livingston	

VI

The following drains have been turned down during the year by Boards of Determination:

Greenlee
Raby

And I do hereby certify that the above and foregoing embraces a full and true report of all drains constructed, finished Greencrest

No board of review was called for during the year.

VII

or begun under my supervision or applied for during the year now ending October 1, 1950; and that the financial statement of each Drain herewith submitted is true and correct.

All of which is respectfully submitted.

Dated at Mason, Michigan this 1st day of October, 1950.

GERALD L. GRAHAM
Drain Commissioner

Supervisor Bullen then moved that the reports be received and placed on file. The motion was seconded and carried unanimously.

Supervisor Stoppel then entered the room.

The report of the Committee on Ways and Means was then presented by Supervisor Bullen, Chairman of the Committee, as follows:

To the Honorable Board of Supervisors:
Gentlemen:

Your Committee on Ways and Means begs leave to report that they have had under consideration the several communications referred to them by this Board of Supervisors, have carefully gone over the receipts and disbursements of the County during the past year and would recommend that the following amounts be appropriated for the several departments and agencies and that the amount of $1,662,934.95 be raised by taxation upon the rolls of the County for the year, 1950, to-wit:

Rate $6.75 per thousand.
Equalized Valuation $246,360,734.

Bee Inspection		$ 250.00
Births and Deaths		2,000.00
Board of Supervisors		11,000.00
Bounties		700.00
Friend of the Court		33,000.00
Circuit Court		75,000.00
Constable Claims		2,500.00
Coroners		3,000.00
Contagious Disease Claims		2,500.00
County Agricultural Agent		7,830.00
County Clerk		45,000.00
County Park Farm		2,000.00
County Tax Allocation		500.00
County Treasurer		31,500.00
County Treasurer Tax Department		8,500.00
County Health Department		138,413.00
County Parks:		
Rayner	$3,900	
Ferguson	2,200	
McCormick	2,200	
Baldwin	1,500	
Lake Lansing	2,200	
Webberville	700	
Russell	2,000	14,700.00
Court House and Grounds		15,000.00
Drain Commissioner		16,000.00
East Michigan Tourist Association		200.00
Elections		3,000.00
Heating Jail and Court House		6,500.00
Ingham County Fair		2,550.00
Insurance and Bonds		15,000.00
Justice Court		8,000.00
Library		20,000.00
Michigan Childrens Aid Society		5,000.00
Probate Court Care of Wards		70,000.00
Probate Court		38,000.00
Prosecuting Attorney		35,000.00
Register of Deeds		25,000.00
School Commissioner		11,100.00
Sheriff		90,000.00
State Institutions		65,000.00
Soldiers Burials		5,000.00
Sewer Service Lansing Township		None
Soldiers and Sailors Relief		30,000.00
Shelter for Animals		12,000.00
Dog Fund		18,000.00
T. B. Sanatorium		115,000.00
Direct Relief		200,000.00
Social Welfare		285,555.00
Ingham County Drain Tax		34,247.56
Lansing Childrens Center		2,500.00
Sanatorium Building Fund		None
Salvation Army Home Grand Rapids		2,000.00
Use of X-Ray Plant in Schools		9,000.00
Contingent Fund		245,939.00
October 1, 1950 Balance on hand		$ 314,330.00
Estimated Receipts to December 31, 1950		27,480.00
		$ 341,810.00
Less Amount of expense to December 31, 1950		130,000.00
Balance		$ 211,810.00
Amount to be spread on rolls		$1,662,934.95
Estimated receipts for 1951		100,000.00
		$1,762,934.95
Estimated Expense for 1951		$1,641,995.00
Balance December 31, 1951 (Estimated)		$ 120,939.95

We recommend that the County Clerk notify each department or officer of the amounts allotted for the year 1951, and, if additional amounts are required, that the County Clerk notify the Committee on Ways and Means.

The Committee further recommends as follows:

1. In the event the proposed county employees retirement system is lawfully approved at the November election of 1950, said amount shall be transferred to the salary fund for the purpose of defraying the county's share of said retirement system costs, or (2) in the event the proposed county employees retirement system loses at the November, 1950 election, said amount shall be available for such salary increases as the Board may determine.

2. Whatever amount shall be turned back in at the end of the year by the Social Welfare Department, shall be credited to the County Hospital Building Fund.

Respectfully submitted, Hubert R. Bullen, W. L. Jewett, Walter H. Munyon, Ward Vicary, John B. Fay, Committee on Ways and Means.

After a complete explanation, Supervisor Bullen moved that the report of the Committee be adopted and referred to the Committee on Apportionment. The motion was seconded and carried unanimously and the report was so referred.

Supervisor Fay then moved that the Clerk and Treasurer be authorized and instructed to issue a warrant in the amount of Fifty dollars to Mr. Bullen for his work on this committee. The motion was seconded and on roll call was carried unanimously.

Supervisor Bullen then moved that the reading of the individual items on the claims committee reports be dispensed with unless there has been some change made by the Committee. The motion was seconded and carried unanimously.

The report of the Committee on COUNTY BUILDING SUPPLIES CLAIMS was submitted by the Clerk as follows:

Your Committee on County Building Supplies Claims, to whom has been referred the following claims, beg leave to report as follows: We have carefully examined the claims and recommend their allowance as follows:

Claimant	Claimed	Allowed
Burroughs Adding Machine Co.	$ .90	$ .90
Gregory Mayer and Thom	1.26	1.26
Franklin DeKleine Co.	2.25	2.25
Franklin DeKleine Co.	36.00	36.00
Gregory Mayer and Thom	1.35	1.35

Signed: Lloyd Aseltine, Samuel Brown, Committee.

Supervisor Aseltine then moved that the report of the Committee be adopted and that the Clerk be authorized and instructed to issue his warrants in payment of the said claims, as recommended by the Committee. Supervisor Samuel Brown seconded the motion. The roll was thereupon called by the Clerk and the various supervisors voted as follows thereon:

Yeas—Aseltine, K. G. Brown, Samuel Brown, Bullen, Card, Clarke, Dell, Fay, Foote, Hayden, Helms, Berton Johnson, Hal Johnson, Leatherman, Leeman, Lucasse, Marshall, Millis, Munyon, Patriarche, Puffenberger, Reed, Russell, Speers, Stoppel, Dean Taylor, Vicary, Woods, Wright and Chairman Wilcox—30. Nays—0.

So a majority of all the supervisors having voted therefor, the report of the Committee was adopted and the claims were ordered paid.

Thereupon the report of the Committee on COUNTY PARK FARM CLAIMS was submitted by the Clerk as follows:

Your Committee on County Park Farm Claims, to whom has been referred the following claims, beg leave to report as follows: We have carefully examined the claims and recommend their allowance as follows:

Claimant	Claimed	Allowed
Walter Kranz	$ 18.00	$ 18.00

Signed: Phillip Millis, W. J. Wright, Committee.

Supervisor Millis then moved that the report of the Committee be adopted and that the Clerk be authorized and instructed to issue his warrants in payment of the said claims, as recommended by the Committee. Supervisor Wright seconded the motion. The roll was thereupon called by the Clerk and the various supervisors voted as follows thereon:

Yeas—Aseltine, K. G. Brown, Samuel Brown, Bullen, Card, Clarke, Dell, Fay, Foote, Hayden, Helms, Berton Johnson, Hal Johnson, Leatherman, Leeman, Lucasse, Marshall, Millis, Munyon, Patriarche, Puffenberger, Reed, Russell, Speers, Stoppel, Dean Taylor, Vicary, Woods, Wright and Chairman Wilcox—30. Nays—0.

So a majority of all the supervisors having voted therefor, the report of the Committee was adopted and the claims were ordered paid.

Thereupon the report of the Committee on LIVESTOCK CLAIMS was submitted by the Clerk as follows:

Your Committee on Livestock Claims, to whom has been referred the following claims beg leave to report as follows: We have carefully examined the claims and recommend their allowance as follows:

Claimant	Claimed	Allowed
Tom Cullen	$ 38.50	$ 38.50
Michigan Products Co.	7.40	7.40
Lansing Heating and Ventilating Co.	7.85	7.85
Michigan Co.	14.50	14.50
Board of Water and Light Commrs.	53.59	53.59
Howard Coal and Supply Co.	74.51	74.51
Carrier Stephens Co.	5.00	5.00
DuBois and Hughes	54.75	54.75

Signed: Berton J. Johnson, W. J. Wright, Committee.

Supervisor Berton Johnson thereupon moved that the report of the Committee be adopted and that the Clerk be authorized and instructed herewith to issue his warrants in payment of the said claims, as recommended by the Committee. Supervisor Wright seconded the motion. The roll was thereupon called by the Clerk and the various supervisors voted as follows thereon:

Yeas—Aseltine, K. G. Brown, Samuel Brown, Bullen, Card, Clarke, Dell, Fay, Foote, Hayden, Helms, Berton Johnson, Hal Johnson, Leatherman, Leeman, Lucasse, Marshall, Millis, Munyon, Patriarche, Puffenberger, Reed, Russell, Speers, Stoppel, Dean Taylor, Vicary, Woods, Wright and Chairman Wilcox—30, Nays—0.

So a majority of all the supervisors having voted therefor, the report of the Committee was adopted and the claims were ordered paid.

Thereupon the report of the Committee on HEALTH CLAIMS was presented by the Clerk as follows:

Your Committee on Health Claims, to whom has been referred the following claims, beg leave to report as follows: We have carefully examined the claims and recommend their allowance as follows:

Claimant	Claimed	Allowed
Dr. E. C. Hicks	$ 2.52	$ 2.52
Consumers Power Co.	2.17	2.17
Wagenvoord and Co.	4.50	4.50
Wagenvoord and Co.	4.50	4.50

Signed: Ward Vicary, Lloyd Aseltine, Fred Marshall, Committee.

Supervisor Vicary thereupon moved that the report of the Committee be adopted and that the Clerk be authorized and instructed to issue his warrants in payment of the said claims, as recommended by the Committee. Supervisor Aseltine seconded the motion. The roll was then called by the Clerk and the various supervisors voted as follows thereon:

Yeas—Aseltine, K. G. Brown, Samuel Brown, Bullen, Card, Clarke, Dell, Fay, Foote, Hayden, Helms, Berton Johnson, Hal Johnson, Leatherman, Leeman, Lucasse, Marshall, Millis, Munyon, Patriarche, Puffenberger, Reed, Russell, Speers, Stoppel, Dean Taylor, Vicary, Woods, Wright and Chairman Wilcox—30. Nays—0.

So a majority of all the supervisors having voted therefor, the report of the Committee was adopted and the claims were ordered paid.

Thereupon the report of the Committee on SHERIFF AND CONSTABLE CLAIMS was presented by the Clerk as follows:

Your Committee on Sheriff and Constable Claims, to whom was referred the following claims, beg leave to report as follows: We have carefully examined the claims and recommend their allowance as follows:

Claimant	Claimed	Allowed
Lester LaFerier	$ 5.80	$ 5.80

Signed: John H. Russell, Berton J. Johnson, Committee.

Supervisor Russell thereupon moved that the report of the Committee be adopted and that the Clerk be authorized and instructed to issue his warrants in payment of the claims, as recommended by the Committee. Supervisor Berton Johnson seconded the motion. The roll was then called by the Clerk and the various supervisors voted as follows thereon:

Yeas—Aseltine, K. G. Brown, Samuel Brown, Bullen, Card, Clarke, Dell, Fay, Foote, Hayden, Helms, Berton Johnson, Hal Johnson, Leatherman, Leeman, Lucasse, Marshall, Millis, Munyon, Patriarche, Puffenberger, Reed, Russell, Speers, Stoppel, Dean Taylor, Vicary, Woods, Wright and Chairman Wilcox—30. Nays—0.

So a majority of all the supervisors having voted therefor, the report of the Committee was adopted and the claims were ordered paid.

Thereupon the report of the Committee on JAIL SUPPLIES CLAIMS was submitted by the Clerk as follows:

Your Committee on Jail Supplies Claims, to whom has been referred the following claims, beg leave to report as follows: We have carefully examined the claims and recommend their allowance as follows:

Claimant	Claimed	Allowed
A. B. Ball	$ 15.75	$ 15.75
General Parts and Service	7.20	7.20
Dean and Harris	4.09	4.09

Signed: C. L. Clarke, C. G. Card, Committee.

Supervisor Clarke thereupon moved that the report of the Committee be adopted and that the Clerk and Treasurer be authorized and instructed to issue their warrants in payment of the said claims, as recommended by the Committee. Supervisor Card seconded the motion. The roll was then called by the Clerk and the various supervisors voted as follows thereon:

Yeas—Aseltine, K. G. Brown, Samuel Brown, Bullen, Card, Clarke, Dell, Fay, Foote, Hayden, Helms, Berton Johnson, Hal Johnson, Leatherman, Leeman, Lucasse, Marshall, Millis, Munyon, Patriarche, Puffenberger, Reed, Russell, Speers, Stoppel, Dean Taylor, Vicary, Woods, Wright and Chairman Wilcox—30. Nays—0.

So a majority of all the supervisors having voted therefor, the report of the Committee was adopted and the claims were ordered paid.

Thereupon the report of the Committee on WELFARE CLAIMS was presented by the Clerk as follows:

Your Committee on Welfare Claims, to whom has been referred the following claims, beg leave to report as follows: We have carefully examined the claims and recommend their allowance as follows:

Claimant	Claimed	Allowed
Michigan Childrens Aid Society	$446.06	$446.06

Signed: Walter H. Munyon, Bert M. Foote, Committee.

Supervisor Munyon then moved that the report of the Committee be adopted and that the Clerk be authorized and instructed herewith to issue his warrants in payment of the said claims, as recommended by the Committee. Supervisor Foote seconded the motion. The roll was thereupon called by the Clerk and the various supervisors voted as follows thereon:

Yeas—Aseltine, K. G. Brown, Samuel Brown, Bullen, Card, Clarke, Dell, Fay, Foote, Hayden, Helms, Berton Johnson, Hal Johnson, Leatherman, Leeman, Lucasse, Marshall, Millis, Munyon, Patriarche, Puffenberger, Reed, Russell, Speers, Stoppel, Dean Taylor, Vicary, Woods, Wright and Chairman Wilcox—30. Nays—0.

So a majority of all the supervisors having voted therefor, the report of the Committee was adopted and the claims were ordered paid.

Thereupon the report of the Committee on JUSTICE AND CORONER CLAIMS was submitted by the Clerk as follows:

Your Committee on Justice and Coroner Claims, to whom has been referred the following claims, beg leave to report as follows: We have carefully examined the claims and recommend their allowance as follows:

Claimant	Claimed	Allowed
City of Lansing	$152.00	$152.00
E. T. Crossman	2.70	2.70

Signed: Samuel Brown, Hal C. Johnson, Committee.

Supervisor Samuel Brown then moved that the report of the Committee be adopted and that the Clerk be authorized and instructed herewith to issue his warrants in payment of the said claims, as recommended by the Committee. Supervisor Hal Johnson seconded the motion. The roll was thereupon called by the Clerk and the various supervisors voted as follows thereon:

Yeas—Aseltine, K. G. Brown, Samuel Brown, Bullen, Card, Clarke, Dell, Fay, Foote, Hayden, Helms, Berton Johnson, Hal Johnson, Leatherman, Leeman, Lucasse, Marshall, Millis, Munyon, Patriarche, Puffenberger, Reed, Russell, Speers, Stoppel, Dean Taylor, Vicary, Woods, Wright and Chairman Wilcox—30. Nays—0.

So a majority of all the supervisors having voted therefor, the report of the Committee was adopted and the claims were ordered paid.

Thereupon the report of the Committee on GENERAL CLAIMS was submitted by the Clerk as follows:

Your Committee on General Claims, to whom has been referred the following claims, beg leave to report as follows: We have carefully examined the claims and recommend their allowance as follows:

Claimant	Claimed	Allowed
Lloyd C. Service	$ 44.09	$ 44.09
Kathryn Moles	48.58	48.58
Marshall Graham	21.29	21.29
Walter Roney	2.00	2.00
Walter Roney	2.80	2.80
Donald D. Hansen	16.60	16.60
Earl Leeman, et al	28.15	28.15
Michigan Bell Telephone Co.	48.93	48.93
Estes Leadley Co.	100.00	100.00
Rudolph Loomis	39.20	39.20
Ward Vicary, et al	45.95	45.95
Rina M. Dell, et al	200.45	200.45
Addressograph Multigraph Corp.	14.00	14.00
Railway Express	2.70	2.70
Lansing Insurance Agency	545.08	545.08
Ingham County News	61.00	61.00
Hubert R. Bullen, et al	52.70	52.70
J. K. Reed, et al	55.55	55.55
G. O. Doxtader	16.40	16.40

Signed: Rina M. Dell, Burr Twichell, J. K. Reed, Committee.

Supervisor Dell thereupon moved that the report of the Committee be adopted and that the Clerk be authorized and instructed to issue their warrants in payment of the said claims, as recommended by the Committee, Supervisor Twichell seconded the motion. The roll was then called by the Clerk and the various supervisors voted as follows thereon:

Yeas—Aseltine, K. G. Brown, Samuel Brown, Bullen, Card, Clarke, Dell, Fay, Foote, Hayden, Helms, Berton Johnson, Hal Johnson, Leatherman, Leeman, Lucasse, Marshall, Millis, Munyon, Patriarche, Puffenberger, Reed, Russell, Speers, Stoppel, Dean Taylor, Vicary, Woods, Wright and Chairman Wilcox—30. Nays—0.

So a majority of all the supervisors having voted therefor, the report of the Committee was adopted and the claims were ordered paid.

So the Committee on AGRICULTURAL CLAIMS presented their report as follows

Your Committee on Agricultural Claims, to whom has been referred the following claims, beg leave to report as follows: We have carefully examined the claims and recommend their allowance as follows:

Claimant	Claimed	Allowed
Annette Schaeffer	$ 45.11	$ 45.11
Lucille Burgess	9.75	9.75
M. H. Avery	61.21	61.21
Donald G. Curry	55.01	55.01

Signed: Charles S. Woods, Joseph M. Speers, Clarence Puffenberger, Committee.

Supervisor Woods moved that the report of the Committee be adopted and that the Clerk be authorized and instructed to issue his warrants in payment of the said claims, as recommended by the Committee. Supervisor Puffenberger seconded the motion. The roll was then called by the Clerk and the various supervisors voted as follows thereon:

Yeas—Aseltine, K. G. Brown, Samuel Brown, Bullen, Card, Clarke, Dell, Fay, Foote, Hayden, Helms, Berton Johnson, Hal Johnson, Leatherman, Leeman, Lucasse, Marshall, Millis, Munyon, Patriarche, Puffenberger, Reed, Russell, Speers, Stoppel, Dean Taylor, Vicary, Woods, Wright and Chairman Wilcox—30, Nays—0.

So a majority of all the supervisors having voted therefor, the report of the Committee was adopted and the claims were ordered paid.

Thereupon the report of the Committee on APPORTIONMENT was presented by the Clerk as follows:

APPORTIONMENT TABLE PAGE 6

Supervisor Leeman then moved that the report of the Committee be considered read and adopted. The motion was seconded and on roll call the various supervisors voted as follows thereon:

Yeas—Aseltine, K. G. Brown, Samuel Brown, Bullen, Card, Clarke, Dell, Fay, Foote, Hayden, Helms, Berton Johnson, Hal Johnson, Leatherman, Leeman, Lucasse, Marshall, Millis, Munyon, Patriarche, Puffenberger, Reed, Russell, Speers, Stoppel, Dean Taylor, Vicary, Woods, Wright and Chairman Wilcox—30. Nays—0.

So a majority of all the supervisors having voted therefor, the report of the Committee was declared adopted.

The report of the Committee on MILEAGE AND PER DIEM was presented by the Clerk as follows:

Your Committee on Mileage and Per Diem beg leave to report as follows:

Twp. or Ward Supervisor	Miles	Amt.	Days	Amt.	Total
Alaiedon, Lloyd Aseltine	80	$4.00	4	$32.00	$36.00
Aurelius, Hubert R. Bullen	48	2.40	4	32.00	34.40
Bunker Hill, Ward Vicary	104	5.20	4	32.00	37.20
Delhi, John B. Fay	36	1.80	3	24.00	25.80
Ingham, Charles Woods	56	2.80	4	32.00	34.80
Lansing, Raymond Wilcox	128	6.40	4	32.00	38.40
Leroy, Phillip Millis	160	8.00	4	32.00	40.00
Leslie, Hal C. Johnson	80	4.00	4	32.00	36.00
Locke, Joseph Speers	160	8.00	4	32.00	40.00
Meridian, Charles O. Wilkins	40	2.00	2	16.00	18.00
Onondaga, Clarence Puffenberger	112	5.60	4	32.00	37.60
Stockbridge, William Wright	126	6.30	3	24.00	30.30
Vevay, Wilfred Jewett	10	.50	2	16.00	16.50
Wheatfield, Berton Johnson	72	3.60	4	32.00	35.60
White Oak, Fred Marshall	136	6.80	4	32.00	38.80
Williamstown, Earl Leeman	120	6.00	4	32.00	38.00
Lansing City, Eno Helms	108	5.40	4	32.00	37.40
Lansing City, Walter Munyon	81	4.05	3	24.00	28.05
Lansing City, Charles G. Hayden	108	5.40	4	32.00	37.40
Lansing City, Rina Dell	108	5.40	4	32.00	37.40
Lansing City, Glen Leatherman	108	5.40	4	32.00	37.40
Lansing City, Samuel Brown	108	5.40	4	32.00	37.40
Lansing City, Earl Coller	27	1.35	1	8.00	9.35
Lansing City, Edward Lucasse	81	4.05	3	24.00	28.05
Lansing City, Bert M. Foote	108	5.40	4	32.00	37.40
Lansing City, Fred L. Kircher	54	2.70	2	16.00	18.70
Lansing City, J. K. Reed	54	2.70	2	16.00	18.70
Lansing City, John Russell	108	5.40	4	32.00	37.40
East Lansing, C. G. Card	78	3.90	3	24.00	27.90
East Lansing, Arthur E. Stoppel	104	5.20	4	32.00	37.20
East Lansing, Burr Twichell	78	3.90	3	24.00	27.90
East Lansing, J. M. Patriarche	104	5.20	4	32.00	37.20
Mason, Ward 1, Dean Taylor	6	.30	3	24.00	24.30
Mason, Ward 2, John Taylor	2	.10	1	8.00	8.10
Williamston City, K. G. Brown	128	6.40	4	32.00	38.40
Williamston City, Clarence Clarke	96	4.80	3	24.00	28.80
					$1,131.85

Respectfully submitted, Arthur E. Stoppel, Edward Lucasse, Dean Taylor, Mileage & Per Diem Committee.

Supervisor Stoppel then moved that the report of the Committee be considered read and adopted. Supervisor Lucasse seconded the motion. The roll was then called by the Clerk and the various supervisors voted as follows thereon:

Yeas—Aseltine, K. G. Brown, Samuel Brown, Bullen, Card, Clarke, Dell, Fay, Foote, Hayden, Helms, Berton Johnson, Hal Johnson, Leatherman, Leeman, Lucasse, Marshall, Millis, Munyon, Patriarche, Puffenberger, Reed, Russell, Speers, Stoppel, Dean Taylor, Vicary, Woods, Wright and Chairman Wilcox—30. Nays—0.

So a majority of all the supervisors having voted therefor, the motion was carried and the report of the Committee was adopted.

Supervisor Bullen then moved that the Board recess until Friday, November 10. The motion was seconded and carried unanimously. Accordingly the Chairman declared the Board recessed until Friday, November 10, 1950 at Ten o'clock in the forenoon.

C. ROSS HILLIARD
Clerk

RAYMOND WILCOX
Chairman

LEGAL NOTICES

ORDER OF PUBLICATION FINAL ADMINISTRATION ACCOUNT RICE—November 14, 1950

State of Michigan, The Probate Court for the County of Ingham.

At a session of said Court, held at the Probate Office in the City of Mason, in said County, on the 19th day of October, A. D. 1950.

Present: HON. JOHN McCLELLAN, Judge of Probate.

In the Matter of the Estate of MARTIN JAMES RICE, Disappeared.

Raymond H. McLean having filed in said court his final administration account, and his petition praying for the allowance thereof,

It Is Ordered, That the 14th day of November, A. D. 1950, at ten o'clock in the forenoon, at the Probate Office in the City of Mason, Michigan, be and is hereby appointed for examining and allowing said account and hearing said petition;

It Is Further Ordered, That public notice thereof be given by publication of a copy of this order for three successive weeks previous to said day of hearing in the Ingham County News, a newspaper printed and circulated in said County.

JOHN McCLELLAN,
Judge of Probate

A True Copy:
Robert L. Drake
Register of Probate 43w3

ORDER OF PUBLICATION PROBATE OF WILL BROADBENT—November 15, 1950

State of Michigan. The Probate Court for the County of Ingham.

At a session of said Court, held at the Probate Office in the City of Mason, in said County, on the 23rd day of October, A. D. 1950,

Present, HON. JOHN McCLELLAN, Judge of Probate.

In the Matter of the Estate of RALPH A. BROADBENT, Deceased.

Cornelia M. Broadbent having filed in said court her petition praying that a certain instrument in writing, purporting to be the last will and testament of said deceased now on file in said court be admitted to probate, and that the administration of said estate be granted to Cornelia M. Broadbent or to some other suitable person,

It is Ordered, That the 15th day of November, A. D. 1950, at ten-thirty o'clock in the forenoon, at the probate office, at 205 W. Saginaw Street, Lansing, Michigan, be and is hereby appointed for hearing said petition;

It is Further Ordered, That public notice thereof be given by publication of a copy of this order, for three successive weeks previous to said day of hearing, in the Ingham County News, a newspaper printed and circulated in said county.

JOHN McCLELLAN
Judge of Probate

A True Copy:
Robert L. Drake
Register of Probate 43w3

ORDER OF PUBLICATION FINAL ADMINISTRATION ACCOUNT RISCH—October 31, 1950

State of Michigan. The Probate Court for the County of Ingham.

At a session of said Court, held at the Probate Office in the City of Mason, in said County, on the 11th day of October, A. D. 1950.

Present: HON. JOHN McCLELLAN, Judge of Probate.

In the Matter of the Estate of EDWARD C. RISCH, Deceased.

Raymond H. McLean having filed in said court his final administration account, and his petition praying for the allowance thereof, and for the assignment and distribution of the residue of said estate, together with his petition for extra compensation,

It Is Ordered, That the 31st day of October, A. D. 1950, at ten o'clock in the forenoon, at the Probate Office in the City of Mason, Michigan, be and is hereby appointed for examining and allowing said account and hearing said petition:

It Is Further Ordered, That public notice thereof be given by publication of a copy of this order for three successive weeks previous to said day of hearing in the Ingham County News, a newspaper printed and circulated in said County.

JOHN McCLELLAN
Judge of Probate

A True Copy:
Robert L. Drake
Register of Probate 41w3

Generosity, to many people, consists merely in giving free advice to others.

LEGAL NOTICES

ORDER FOR PUBLICATION APPOINTMENT OF ADMINISTRATOR DE BONIS NON RISCH—November 14, 1950

State of Michigan. The Probate Court for the County of Ingham.

At a session of said Court, held at the Probate Office in the City of Mason, in said County, on the 24th day of October, A. D. 1950.

Present: HON. JOHN McCLELLAN, Judge of Probate.

In the Matter of the Estate of FRED C. RISCH, Deceased.

Lila Risch having filed in said Court her petition praying that the administration de bonis non of said estate be granted to Raymond H. McLean or to some other suitable person;

It is Ordered, That the 14th day of November, A. D. 1950, at ten o'clock in the forenoon, at said Probate Office, be and is hereby appointed for hearing said petition;

It is Further Ordered, That public notice thereof be given by publication of a copy of this order, for three successive weeks previous to said day of hearing, in the Ingham County News, a newspaper printed and circulated in said county.

JOHN McCLELLAN
Judge of Probate

A True Copy:
Robert L. Drake
Register of Probate 43w3

ORDER OF PUBLICATION FINAL ADMINISTRATION ACCOUNT BUNLINE—November 14, 1950

State of Michigan. The Probate Court for the County of Ingham.

At a session of said Court, held at the Probate Office in the City of Mason, in said County, on the 23rd day of October, A. D. 1950.

Present: HON. JOHN McCLELLAN, Judge of Probate.

In the Matter of the Estate of LENA BUNLINE, Deceased.

Bernadette Haskill having filed in said court her final administration account, her petition praying for the allowance thereof, and for the assignment and distribution of the residue of said estate, and her petition for extra compensation,

It Is Ordered, That the 14th day of November, A. D. 1950, at ten o'clock in the forenoon, at the Probate Office in the City of Mason, Michigan, be and is hereby appointed for examining and allowing said account and hearing said petition;

It Is Further Ordered, That public notice thereof be given by publication of a copy of this order for three successive weeks previous to said day of hearing in the Ingham County News, a newspaper printed and circulated in said County.

JOHN McCLELLAN
Judge of Probate

A True Copy:
Robert L. Drake
Register of Probate 43w3

ORDER OF PUBLICATION FINAL ADMINISTRATION ACCOUNT HALL—November 14, 1950

State of Michigan. The Probate Court for the County of Ingham.

At a session of said Court, held at the Probate Office in the City of Mason, in said County, on the 23rd day of October, A. D. 1950.

Present: HON. JOHN McCLELLAN, Judge of Probate.

In the Matter of the Estate of MAY M. HALL, Deceased.

Sumner L. Hall having filed in said court his final administration account, and his petition praying for the allowance thereof, and for the assignment and distribution of the residue of said estate,

It Is Ordered, That the 14th day of November, A. D. 1950, at ten o'clock in the forenoon, at the Probate Office in the City of Mason, Michigan, be and is hereby appointed for examining and allowing said account and hearing said petition;

It Is Further Ordered, That public notice thereof be given by publication of a copy of this order for three successive weeks previous to said day of hearing in the Ingham County News, a newspaper printed and circulated in said County.

JOHN McCLELLAN
Judge of Probate

A True Copy:
Robert L. Drake
Register of Probate 43w3

Nobody has ever made a law that will prevent a man from making a fool of himself—if he has a wife, though, he can't do it without knowing about it.

LEGAL NOTICE

ORDER APPOINTING TIME FOR HEARING CLAIMS
HART—December 26, 1950

State of Michigan. The Probate Court for the County of Ingham.

At a session of said Court, held at the Probate Office in the City of Mason in the said County, on the 10th day of October, A. D. 1950.

Present, HON. JOHN McCLELLAN, Judge of Probate.

In the Matter of the Estate of ROY L. HART, Deceased.

It appearing to the court that the time for presentation of claims against said estate should be limited, and that a time and place be appointed to receive, examine and adjust all claims and demands against said deceased by and before said court;

It is Ordered, That creditors of said deceased are required to present their claims to said court at said Probate Office in the city of Mason, Michigan, on or before the 26th day of December, A. D. 1950, at ten o'clock in the forenoon, said time and place being hereby appointed for the examination and adjustment of all claims and demands against said deceased.

It is Further Ordered, That public notice thereof be given by publication of a copy of this order for three successive weeks previous to said day of hearing, in the Ingham County News, a newspaper printed and circulated in said county.

JOHN McCLELLAN,
A True Copy: Judge of Probate
Robert L. Drake
Register of Probate 42w3

ORDER OF PUBLICATION

State of Michigan. The Circuit Court for the County of Ingham. In Chancery.
PAULINE K. LEONARD, Plaintiff vs. MAX S. LEONARD, Defendant.

ORDER FOR APPEARANCE

Suit pending in the above entitled Court on the 18th day of September, 1950.

In this cause it appearing from affidavit on file, that said defendant Max S. Leonard is not a resident of the State of Michigan, but resides at Box 564, Stuart in the State of Florida. Now therefore,

On motion of Kelley, Sessions and Kelley, Attorneys for the Plaintiff, it is ordered that the said Defendant Max S. Leonard cause his appearance to be entered in this cause within three months from the date of this order and that in default thereof said Bill of Complaint will be taken as confessed.

It is farther ordered that this order shall be published within forty days from the date hereof in the Ingham County News, a newspaper regularly published and printed in the county and state where said cause is pending, once in each week for six weeks in succession.

Dated September 18, 1950.

LOUIS E. COASH
Circuit Judge

A True Copy
C. Ross Hilliard
Ingham County Clerk
By Flora G. Dewey
Deputy
Kelley, Sessions & Kelley
Attorneys for Plaintiff
Business Address
326 Mutual Building
Lansing, Michigan 38w7

ORDER OF PUBLICATION

State of Michigan, in The Circuit Court for the County of Ingham. In Chancery.

STANLEY HOWARD STEWART, Plaintiff, vs. MARY REBECCA STEWART, Defendant.

Suit pending in the Circuit Court for the County of Ingham in Chancery, at the City of Lansing, in said County, on the 19th day of September, A. D. 1950.

In this cause it appearing from affidavit on file, that the defendant, Mary Rebecca Stewart, is not a resident of this State but resides at 1305 W. North Avenue, Baltimore, Maryland.

On motion of Sam Street Hughes, Plaintiff's attorney, it is Ordered that the said defendant, Mary Rebecca Stewart, cause her appearance to be entered herein within three months from the date of this Order and in case of her appearance that she cause her answer to the plaintiff's Bill of Complaint to be filed, and a copy thereof to be served on said plaintiff's attorney, within fifteen days after service on her of a copy of said Bill and notice of this Order; that in default thereof, said Bill of Complaint shall be taken as confessed by the said non-resident defendant.

And it is further Ordered, that within forty days the said plaintiff cause a notice of this Order to be published in the Ingham County News, a newspaper printed, published and circulated in said County, and that such publication be continued therein at least once each week for six weeks in succession, or that he cause a copy of this Order to be served by registered mail on said non-resident defendant at least twenty days before the time above prescribed for her appearance.

MARVIN J. SALMON
Circuit Judge

A True Copy
C. Ross Hilliard
Ingham County Clerk
By Eileen Bond, Deputy
Hughes & Campbell
Attorneys for Plaintiff
1616 Olds Tower Building
Lansing 8, Michigan 42w7

ORDER OF PUBLICATION
FINAL ADMINISTRATION ACCOUNT
STOKES—November 6, 1950

State of Michigan. The Probate Court for the County of Ingham.

At a session of said Court, held at the Probate Office in the City of Mason, in said County, on the 12th day of October, A. D. 1950.

Present: HON. JOHN McCLELLAN, Judge of Probate.

In the Matter of the Estate of FAY R. STOKES, Deceased.

Arthur H. Stokes, Special Administrator, having filed in said court his final administration account, and his petition praying for the allowance thereof, and for the assignment of the residue of said estate,

It Is Ordered, That the 6th day of November, A. D. 1950, at nine o'clock in the forenoon, at the Probate Office at 205 West Saginaw Street, Lansing, Michigan, be and is hereby appointed for examining and allowing said account and hearing said petition;

It Is Further Ordered, That public notice thereof be given by publication of a copy of this order for three successive weeks previous to said day of hearing in the Ingham County News, a newspaper printed and circulated in said County.

JOHN McCLELLAN
A True Copy: Judge of Probate
Robert L. Drake
Register of Probate 42w3

ORDER OF PUBLICATION
PROBATE OF WILL
CAMERON—November 27, 1950

State of Michigan. The Probate Court for the County of Ingham.

At a session of said Court, held at the Probate Office in the City of Lansing, in said County, on the 26th day of October, A. D. 1950.

Present, HON. JOHN McCLELLAN, Judge of Probate.

In the Matter of the Estate of WILLIAM S. CAMERON, Deceased.

Willow A. Cameron having filed in said court her petition praying that a certain instrument in writing, purporting to be the last will and testament of said deceased now on file in said court be admitted to probate, and that the administration of said estate be granted to herself or to some other suitable person,

It is Ordered, That the 27th day of November, A. D. 1950, at ten o'clock in the forenoon, at the probate office, 205 W. Saginaw St., Lansing, Michigan, be and is hereby appointed for hearing said petition;

It is Further Ordered, That public notice thereof be given by publication of a copy of this order, for three successive weeks previous to said day of hearing, in the Ingham County News, a newspaper printed and circulated in said county.

JOHN McCLELLAN
A True Copy: Judge of Probate
Ruth Schilperoot
Deputy Register of Probate 44w3

Statistics prove that the majority of traffic accidents are caused by human carelessness. War casualties are inevitable—traffic casualties need not be.

LEGAL NOTICES

ORDER OF PUBLICATION
FINAL ADMINISTRATION ACCOUNT
DICKMAN—November 14, 1950

State of Michigan. The Probate Court for the County of Ingham.

At a session of said Court, held at the Probate Office in the City of Mason, in said County, on the 13th day of October, A. D. 1950.

Present: HON. JOHN McCLELLAN, Judge of Probate.

In the Matter of the Estate of AUGUST DICKMAN (August H. Dickman), Deceased.

Ralph Stillman, Administrator with will annexed, having filed in said court his final administration account, and his petition praying for the allowance thereof, and for the assignment and distribution of the residue of said estate,

It Is Ordered, That the 14th day of November, A. D. 1950, at ten o'clock in the forenoon, at the Probate Office in the City of Mason, Michigan, be and is hereby appointed for examining and allowing said account and hearing said petition;

It Is Further Ordered, That public notice thereof be given by publication of a copy of this order for three successive weeks previous to said day of hearing in the Ingham County News, a newspaper printed and circulated in said County.

JOHN McCLELLAN
A True Copy: Judge of Probate
Robert L. Drake
Register of Probate 42w3

ORDER OF PUBLICATION
FINAL ADMINISTRATION ACCOUNT
FOSTER—November 4, 1950

State of Michigan. The Probate Court for the County of Ingham.

At a session of said Court, held at the Probate Office in the City of Mason, in said County, on the 13th day of October, A. D. 1950.

Present: HON. JOHN McCLELLAN, Judge of Probate.

In the Matter of the Estate of LENA FOSTER, also known as Lena M. Foster, Deceased.

Clarence C. Foster having filed in said court his final administration account, and his petition praying for the allowance thereof, and for the assignment and distribution of the residue of said estate,

It Is Ordered, That the 4th day of November, A. D. 1950, at ten o'clock in the forenoon, at the Probate Office in the City of Mason, Michigan, be and is hereby appointed for examining and allowing said account and hearing said petition;

It Is Further Ordered, That public notice thereof be given by publication of a copy of this order for three successive weeks previous to said day of hearing in the Ingham County News, a newspaper printed and circulated in said County.

JOHN McCLELLAN
A True Copy: Judge of Probate
Robert L. Drake
Register of Probate 42w3

ORDER OF PUBLICATION
FINAL ADMINISTRATION ACCOUNT
ACKLEY—November 14, 1950

State of Michigan. The Probate Court for the County of Ingham.

At a session of said Court, held at the Probate Office in the City of Mason, in said County, on the 20th day of October, A. D. 1950.

Present: HON. JOHN McCLELLAN, Judge of Probate.

In the Matter of the Estate of GEORGE ACKLEY, Deceased.

Lena Brookland having filed in said court her annual account as executrix of said estate, and her petition praying for the allowance thereof,

It Is Ordered, That the 14th day of November, A. D. 1950, at eleven o'clock in the forenoon, at the Probate Office in the City of Mason, Michigan, be and is hereby appointed for examining and allowing said account and hearing said petition;

It Is Further Ordered, That public notice thereof be given by publication of a copy of this order for three successive weeks previous to said day of hearing in the Ingham County News, a newspaper printed and circulated in said County.

JOHN McCLELLAN,
A True Copy: Judge of Probate
Robert L. Drake
Register of Probate. 43w3

ORDER FOR PUBLICATION
SALE OR MORTGAGE
OF REAL ESTATE
HOLBEN—November 29, 1950

State of Michigan. The Probate Court for the County of Ingham.

At a session of said Court, held at the Probate Office in the City of Mason, in said County, on the 28th day of October, A. D. 1950.

Present: HON. JOHN McCLELLAN, Judge of Probate.

In the Matter of the Estate of CALVIN HOLBEN, mentally incompetent.

Edna B. Althoff having filed in said court her petition, praying for license to sell the interest of said estate in certain real estate therein described,

It is Ordered, That the 29th day of November, A. D. 1950, at ten o'clock in the forenoon, at the probate office at 205 W. Saginaw Street, Lansing, Michigan be and is hereby appointed for hearing said petition, and that all persons interested in said estate appear before said court, at said time and place, to show cause why a license to sell the interest of said estate in said real estate should not be granted;

It is Further Ordered, That public notice thereof be given by publication of a copy of this order, for three successive weeks previous to said day of hearing, in the Ingham County News, a newspaper printed and circulated in said county.

JOHN McCLELLAN
A True Copy: Judge of Probate
Robert L. Drake
Register of Probate 44w3

HEAVY PRODUCER

With 457 pounds of butterfat and 12,224 pounds of milk to her credit, Mar-Jo-Lo Silver Bess Ona, registered Holstein cow owned by Ray Lott & Son, Mason, has completed a 307-day production test in official herd improvement registry. She was milked twice daily, and was 3 years 4 months of age when she began her testing period.

For a death-to-moths prescription for storing woolens, wash or clean them before storing. Brush them well—pockets inside out, cuffs down, collars up—and hang in the bright sun. Store them in an air-tight place.

GRIM WITHOUT FAIRY TALES—Smallfry in the South Korean capital of Seoul examine a new plaything, a Communist tank knocked out by UN forces in the recent bitter battle for Seoul. The U. S. flag in the background signifies that peace has been restored to the city but it will be months before this crippled dreadnaught and other reminders of war are removed from the lives of Seoul's young citizens.

Marriage License Applications

John Hoffman, 42, Lansing; Jacqueline Rey, 25, Lansing.

Eugene W. Cornelius, 23, Lansing; Marilyn E. Schaberg, 23, Lansing.

John E. Jones, 32, Lansing; Ann P. Donegan, 30, Lansing.

Ronald N. Walker, 21, Lansing; Dorothy J. McDale, 18, Lansing.

Joseph D. Stephansky, 41, Lansing; Levis U. Sibley, 30, DeWitt.

Wilbur B. Grof, 22, Lansing; Wanda Rodgers, 22, Lansing.

Roger W. VanKuiken, 23, Lansing; Roberta R. Smith, 22, Haslett.

Leonard R. Kerr, Jr., 23, Howell; Gloria M. Jensen, 24, Lansing.

Leon A. Kowalski, 20, Flushing, N. Y.; Betty J. Niesen, 25, Lansing.

Charles M. Willits, 21, Mason; Ruth A. Coyer, 16, East Lansing.

Kenneth L. Barner, 21, Lansing; Evelyn E. Sherman, 22, Lansing.

Henry W. Jackson, 39, Lansing; Joyce E. Nicholson, 19, Lansing.

William H. Kerr, Jr., 37, Flint; Emily I. Phelps, 33, Lansing.

James R. Smyth, 22, Holt; Shirley J. McDaniel, 16, Okemos.

Thomas L. Smith, 30, East Lansing; Bernice R. Roe, 22, Lansing.

Alvin B. Kabelitz, 23, Lansing; Marvel L. Wisner, 24, Lansing.

Frank Nasif, 35, Lansing; Angeline Rahall, 34, Lansing.

Kenneth S. Hoopfer, 20, Lansing; Joyce M. Hubbell, 21, Williamsburg.

Jack Robinson, 20, Lansing; Janet Ringle, 18, Lansing.

George J. Washburn, Jr., 26, Lansing; Sarah A. Gray, 19, Lansing.

Leonard L. Smith, 22, Lansing; Evelyn Hayes, 18, Lansing.

Raymond H. Bachman, 19, Williamston; Barbara L. Semrau, 20, Lansing.

Chester P. Olmstead, 20, Lansing; Helen L. McNutt, 19, Lansing.

Ernest L. Carpenter, Jr., 24, Lansing; Doris E. Ridley, 24, Lansing.

Rex H. McComb, 20, Webberville; Beatrice Van Riper, 17, Webberville.

Frank L. Litwiller, 63, Lansing; Mary A. Cole, 62, Lansing.

Gerald C. Beckwith, 21, Lansing; Gladys E. May, 21, Flint.

George W. Layman, 20, Lansing; Jean A. Daman, 16, Lansing.

Charles H. Chase, 60, Grand Rapids; Mabel Frisbie, 47, Lansing.

Robert O. Moeller, 30, Lansing; Patricia A. Hineman, 22, Lansing.

Homer E. Phelps, 23, Holt; Darene R. Lauritzen, 17, Spokane, Wash.

Robert V. Todd, 29, Holt; Helen M. Brown, 18, Holt.

Henry S. Blomme, 20, Onondaga; Phyllis L. Penner, 19, Lansing.

[illegible] W. Pardo, 19, Lansing; Flora H. Fishbiner, 18, Lansing.

Robert D. Bisel, 22, Lansing; Nona J. Lifford, 25, Lansing.

New Court Cases

Chancery

Esther Cain vs. Arthur W. Cain. Divorce. Pierce, Planck and Ramsey, attorneys.

Elsie Clandening vs. William Clandening. Divorce. John L. Leighton, attorney.

Richard A. Hodges vs. Doris R. Hodges. Divorce. Rathbun and Arvidson, attorneys.

Helen Hendrickson vs. Ivor Hendrickson. Divorce. Russel A. Lawler, attorney.

Arlynn V. Knostman vs. Kenneth B. Knostman. Divorce. Warner and Hart, attorneys.

Edwin A. Bennett vs. Carlyne A. Bennett. Divorce. Sigler and Anderson, attorneys.

Edith R. L. Craft vs. Ivan H. Craft. Divorce. Richardson and Burwell, attorneys.

Helen Edwards vs. Joseph J. Edwards. Divorce. John L. Leighton, attorney.

Walter C. Ellis vs. Inez Ellis. Divorce. Kelley, Sessions and Kelley, attorneys.

Howard Parker vs. Elsie Parker. Divorce. Hittle and Amsden, attorneys.

Oleta S. Haney vs. Wayne I. Haney. Divorce. Roy T. Conley, attorney.

Rena E. Cantrell vs. Hulon B. Cantrell. Divorce. Jesse D. Parks, attorney.

John H. Kizziar vs. Anna G. Kizziar. Divorce. Richard E. Robinson, Eaton Rapids, attorney.

Elizabeth A. Nichols vs. William J. Nichols. Divorce. Richard M. James, Holt, attorney.

Wilbert J. Patrick vs. Ruby L. Patrick. Divorce. A. D. Jones, attorney.

Lillian E. Spitters vs. Lawrence Spitters. Divorce. A. D. Jones, attorney.

Elaine G. White vs. Jesse V. White. Divorce. Roy T. Conley, attorney.

Nancy W. Holmes vs. Robert H. Holmes and Robert H. Holmes, Inc. Bill for accounting and for injunction. Pierce, Planck and Ramsey, attorneys.

Helen F. Helmer vs. Clarkson C. Helmer. Divorce. Hughes and Campbell, attorneys.

Walter L. Rea vs. Joyce E. Rea. Divorce. John Brattin, attorney.

Barbara Squier vs. Floyd E. Squier. Divorce. Herman J. Lipp, attorney.

Jacqueline R. Vugrin vs. Peter J. Vugrin. Divorce. Roy T. Conley, attorney.

Law

John Corbin vs. Orlin Magley. Trespass on the case. A. D. Jones, attorney.

Michigan Racing Association, Inc. vs. Department of Revenue: Appeal of Department of Revenue. Thomas J. Fagan, assistant attorney general, attorney.

Pat Carr and Bernard Carr dba Pat Carr and Son vs. Gerald L. Graham, Drain Commissioner of Ingham County and County of Ingham. Trespass on the case upon promises. Marshall and O'Brien, attorneys.

Lester M. DeWitt and Marion E. DeWitt vs. Leroy Stevens and Phyllis I. Stevens. Assumpsit. John P. O'Brien, attorney.

Isabelle Bailey vs. Roscoe W. Bailey. Divorce. Charles R. MacLean, attorney.

The Michigan Fertilizer Co., a Mich. Corp., vs. Lowell J. Crandall and Ruth A. Crandall. Trespass on the case upon promises. Hubbard, Fox and Thomas, attorneys.

Midway Garage Inc., individually and as assignee of Midway Service Station vs. Albert Bolan. Trespass on the case upon promises. Ballard, Jennings, Bishop and Frasier, attorneys.

The National Bank of Eaton Rapids, a National Banking Corp., vs. Donald V. Baxter. Assumpsit. Richard E. Robinson, Eaton Rapids, attorney.

George W. Loomis, special adm. of estate of John C. Gordale, deceased, vs. Everett L. Schultz, et al. Trespass on the case. Foster, Cummins, Snyder, Cameron and Foster, attorneys.

Vernal L. Richardson vs. Doris Fitzgerald. Trespass on the case upon promises. Foster, Cummins, Snyder, Cameron and Foster, attorneys.

Wolverton Garden and Pet Supplies vs. James Butts, Jr. Justice Court Appeal. Alvin A. Neller, attorney for plaintiff; John L. Leighton, attorney for defendant.

ORDER FOR PUBLICATION
APPOINTMENT OF ADMINISTRATOR
SMITH—November 4, 1950

State of Michigan. The Probate Court for the County of Ingham.

At a session of said Court, held at the Probate Office in the City of Mason, in said County, on the 16th day of October, A. D. 1950.

Present: HON. JOHN McCLELLAN, Judge of Probate.

In the Matter of the Estate of GEORGE W. SMITH, Deceased.

Hattie J. Smith having filed in said court her petition praying that the administration of said estate be granted to Hattie J. Smith or to some other suitable person;

It is Ordered, That the 4th day of November, A. D. 1950, at ten o'clock in the forenoon, at the Probate Office in the City of Mason, Michigan, be and is hereby appointed for hearing said petition;

It is Further Ordered, That public notice thereof be given by publication of a copy of this order, for three successive weeks previous to said day of hearing, in the Ingham County News, a newspaper printed and circulated in said county.

JOHN McCLELLAN
A True Copy: Judge of Probate
Robert L. Drake
Register of Probate 42w3

Pullets grown on good, clean range, away from older birds, are good prospects for the early fall laying season, say Michigan State college poultrymen.

The United States military academy at West Point was established March 16, 1802, and was opened the following July 4.

U. S. Approved Pullorum Controlled
Lowden Chicks
Favorites For Years
Barred Rocks, White Rocks,
New Hampshires
Plus Those Famous
LOWDEN REDS
White Leghorns and Rock Red
Cross Breds
Buy Here at Home
Write, Phone or Visit
Lowden Farms
Phone Jackson 24809
4620 E. Berry Rd. at Henrietta
R. 1, Rives Junction

Probate Hearings

November 6, 1950, Lansing

Estate of Emile F. Wright. Hearing on Claims.

Estate of Fern C. Deady. Hearing on Claims.

Estate of James P. Edmonds. Hearing on Claims.

Estate of Edward W. Benson, Sr. Hearing on Claims.

Estate of Ward Giltner. Hearing on Claims.

Estate of Irene B. Treleaven. Adjourned hearing on claims.

Estate of Elizabeth M. Felt. Hearing on 18th account.

Estate of Fay R. Stokes. Hearing on account (special).

Estate of Hannah L. Buck. Hearing on Will.

Estate of Harriett L. Stroud. Adjourned hearing on claims.

Estate of Frank R. Johnson. Hearing on Account.

November 8, 1950, Lansing

Estate of Nettie L. Bateman. Hearing on Claims.

Estate of Clara Gilliland. Hearing on Claims.

Estate of John G. Goodale. Hearing on appointment of administrator.

Estate of Bertha Maher. Hearing on Account.

Estate of George E. Howell. Hearing on Account.

Estate of Phillip E. Beal. Hearing on Account.

Estate of Grace L. Luce. Hearing on Account.

Pork, turkeys and chicken supplies are on the U. S. Department of Agriculture's current list of plentiful foods at reasonable prices. Other foods listed among the good buys for November include apples, cranberries, potatoes, sweet potatoes, onions, cabbage, carrots, eggs, cheese and honey.

HOSE SPRAYS SPIDER'S SILK—Camouflage experts could well take a lesson from the eight-legged architect in Port Washington, N. Y., who built this conical web on a garden hose connector. Anchored to a garage sash window, the spider's web appears to be nothing more than a harmless spray of mist but spells doom for unwary insects. Examining the booby trap is 11-year-old Denis McLane.

This is the season to apply the old saying about eating an apple a day. They are plentiful and offer economical and nutritious additions to your menus.

Out-of-season cottons and linens should be stored without starch and unironed. Starch may deteriorate the fabric and attract silverfish.

New
"OUT-A-SIGHT"
HEARING
If You Have Hesitated
securing better hearing because you did not want to be seen wearing that little hearing "button" in your ear hesitate no longer! It's out of sight!
YOU *hear* NATURALLY
YOU *look* NATURAL!
Write or phone for demonstration at home or office.
Sonotone Of Lansing
401 Busch Bldg. Phone 42023
P. T. HAMMER, Dist. Mgr.

Notice of GENERAL ELECTION

Tuesday, November 7, 1950

Polls Will Be Open from 7 a. m. to 8 p. m. for the Purpose of Electing the Following:

Governor, Lieutenant Governor, Secretary of State, Attorney General, State Treasurer, Auditor General, Representative in Congress, State Senator, Representative in State Legislature, Prosecuting Attorney, Sheriff, County Clerk, County Treasurer, Register of Deeds, Drain Commissioner, 2 Coroners, County Surveyor and 2 Circuit Court Commissioners.

In Mason there will also be elected a City Clerk, City Assessor, Justice of the Peace and Alderman-at-large on the city ticket; Alderman and Constable for the first ward and Alderman-Supervisor for the second ward. In addition Mason voters will vote on Charter Revision and will elect 9 Charter Commissioners.

To Vote on the Following State Propositions:

1. Relative to the elective franchise
2. Authorizing the $65,000,000 bond issue to build and equip mental hospitals
3. Amendment to define subversion as a crime, and
4. Referendum on colored oleomargarine.

And to Vote on the Following County Proposition:

1. County employees' retirement fund

ONONDAGA TOWNSHIP VOTERS
Will also decide on the sale of liquor by the glass

Alaiedon Township
Polling Place: Alaiedon Town Hall

Aurelius Township
Polling Place: Aurelius Town Hall

Bunker Hill Township
Polling Place: Bunker Hill Town Hall

Ingham Township
Polling Place: Ingham Town Hall

Leroy Township
Polling Place: Leroy Town Hall

Onondaga Township
Polling Place: Onondaga Town Hall

Delhi Township
POLLING PLACES
Precinct 1, Holt Town Hall
Precinct 2, Miller Road Town Hall
Precinct 3, Maple Grove Town Hall
Precinct 4, Holt Methodist Church
Precinct 5, Holt Presbyterian Church

Wheatfield Township
Polling Place: Wheatfield Town Hall

White Oak Township
Polling Place: White Oak Town Hall

Vevay Township
Polling Place: Vevay Town Hall

City of Mason
POLLING PLACES
Ward 1, First Floor of Court House
Ward 2, City Council Room

Report of Committee on Apportionment

Gentlemen: Your Committee on Apportionment and Assessment Rolls to whom was referred the amounts to be raised for county tax, the statements of the Township and City Clerks relative to the several amounts ordered raised in their respective townships and and cities for the year 1950; also County drain reports as per Committee on Drains; also reassessed and charged back taxes, beg leave to report and recommend that the several supervisors be and are hereby ordered and directed to assess the several sums set forth in this schedule opposite the names of their townships and cities, respectively. In a few cases of fractional school districts it is impossible from the data given to determine the exact amount to be assessed. We apportion the full amount reported, leaving it to the supervisors to spread the proper amounts.

Township or City	Assessed Valuation	Equalized Valuation	County Tax	School Tax	School Debt Tax	Building & Site Tax	Township or City Tax	Drain Tax Assessed	Drain Tax at-Large	Landel Met. District	Charged Back Taxes: County Tax	Charged Back Taxes: Other Tax	Reassessed Tax: County Tax	Reassessed Tax: Other Tax	Reassessed Tax: Special Tax	Total Reassessed
Alaiedon	$ 1,570,350	$ 1,755,662	$ 11,850.71	15,059.00	$ 2,629.00	$ 2,978.00		$ 2,181.40	$ 453.00							
Aurelius	1,348,390	1,587,334	10,714.50	11,832.00				1,941.80	120.00						Neu Drain	
Bunker Hill	818,700	959,285	6,475.17	6,620.79				2,924.00	645.00						$726.00	$ 726.00
Delhi	5,711,235	7,253,834	48,963.38	90,094.55	59,019.82			50,010.21	12,251.04	$ 469.65	$34.00	$84.88	$ 3.72	$ 8.07	Wigman Dr 2.00	13.79
Ingham	1,316,256	1,378,685	9,306.12	9,913.00			$ 1,378.68	2,003.90	427.90							
Lansing	15,421,135	16,396,792	110,678.35	118,899.91	1,177.56	19,931.08	16,397.79	21,742.36	2,893.44	1,639.78	26.17	56.62	24.91	63.97		88.88
Leroy	1,676,170	2,143,041	14,465.53	17,349.47	22,884.42						1.38	8.01			Mud Creek Ext.	
Leslie	2,672,770	2,784,435	18,794.94	19,909.44	8,162.00			960.00	240.00		7.95	27.59	3.18	4.44	Drain 61.60	69.22
Locke	1,306,550	1,551,361	10,471.69	9,974.60	135.12	456.00		2,765.00	525.00							
Meridian	5,493,040	7,059,336	47,650.52	70,672.00	73,865.00		7,059.00	26,140.20	4,637.33		16.71	43.86	8.87	28.11		36.98
Onondaga	1,208,660	1,432,752	9,671.08	11,348.35				4,123.00	947.00				6.49	9.58		16.07
Stockbridge	1,836,915	2,273,239	15,344.36	14,555.46	5,500.00			5,038.11	1,155.00							
Vevay	1,261,425	1,525,932	10,300.04	9,235.00		2,363.00		28.60	13.00							
Wheatfield	1,171,640	1,387,265	9,364.04	9,231.00	2,589.00			1,648.20	285.00							
White Oak	1,211,450	1,443,889	9,746.25	10,897.00				3,954.00	817.50							
Williamston	1,505,950	1,761,902	11,892.84	14,519.81	10,741.09	41.40		6,470.30	1,450.00		.36	.61	5.60	16.74		22.47
City of Lansing	161,196,845	172,096,529	1,161,651.57	1,419,232.00		516,290.00	2,803,278.12			563.34	13.04	56.77	30.97	55.67		86.64
City of Mason	2,818,095	4,036,380	27,245.56	21,191.00		12,109.00	52,000.00									
City of East Lansing	14,544,100	15,333,467	103,500.90	175,983.00	21,816.00		202,087.50									
City of Williamston	1,936,600	2,199,614	14,847.39	18,147.00	19,797.00		27,112.42									
	226,026,276	246,360,734	1,662,934.94													1,060.05

Drain
County of Ingham-at-Large .... $ 34,247.56
State Highway Department 4,870.79

Lansing Township
West Side Fire Hydrant Tax 4,875.00
West Side Delinquent Water Tax 1.87
Landel Fire Hydrant Tax 20,709.68
Street Light Tax 1,666.50
School Bond Tax 101,900.78

Ingham Township Mud Creek Ext. Drain Charged Back Tax 1.32
Wheatfield Township Frost Drain Charged Back Tax 7.70
Williamston Township Reassessed State Tax .... .13

EARL W. LEEMAN, C. G. CARD, CHARLES G. HAYDEN, Committee